Complete—28 Pages

The Times

LOS ANGELES

Part 1—General News Sheet—14 Pages

MAXIMUM TEMPERATURES: Boston, 76; New York, 72; Washington, 62; Pittsburgh, 70 Cincinnati, 64; Chicago, 64; Kansas City, 80; St. Paul, 72; Jacksonville, 86; LOS ANGELES, 78

...ANNUM, $9.00 | Per Month, 75 Cents, or 2 1-2 Cents a Copy.

FRIDAY MORNING, JUNE 15, 1906.

On All News Stands, Trains and Streets. | 5 CENTS

THE WEATHER.

...REPORT.

...—For Los Angeles and vi... Fair; light southwest wind. ...DAY — Maximum tempera... ...; minimum, 53 deg. Wind ... deg.; velocity, 1 mile; 5 p. m., ... velocity, 10 miles. At mid... ...temperature was 61 deg.; ... 6 a. m. the temperature ... deg.; clear. ...—For San Francisco and ... Fair; fresh west winds. ...ondon weather report, includ... ...temperatures, will be ...page 12, part II.]

...OF THE NEWS ...WHAT'S DOWN IN ...Times

INDEX.

...Tickets Rates. ...Elk Meat Bill. ...for Insurance Firms. ...on Fire at Sea. ...Wm. Cannon Roars. ...to Scheck Murder. ...by Gov. Pardee. ...Classified Advertising. ...Vital Record.

...Sailed at Madhouse. ...for Armed Force. ...Parties; Official Doings. ...Navy Has Arrived. ...Page: Pen Points. ...and Its Stage. ...Bar of Occidental. ...in Los Angeles Society. ...Day at the Schools. ...Orange County Events. ...from Neighboring Counties. ...Fishing and Commerce. ...Real Estate Transfers.

SYNOPSIS.

...Huntington buys $80,000 ...near shops north of Ar... ...Armed men and official ...sleuthing figure in San ...gets muddle, war on. ...Shock arrested, with ...Chadwick, suspected of con... ...murder of her husband. ...men at Sierra Madre mad... ...and charged to spite. ...forty foot glove maker. ...Forbes writes, shuffling ...to square his crooked ...county consolidation ...School Boarding strike ...Rearrangement by car ...

...College of Med... ...magnificent new doc... ...of Commerce urges ...in Congress to hasten ...much right of way. ...petition insufficient, bear... ...signatures....Occidental ...and gets endowment. ...holds enthusiastic ban... ...Flag Day observance in ...Diamond gives luncheon ...women....Marlborough ...class graduated. ...of Sixteenth and Figue... ...John played on Court... ...Nicaragua men here ...assembly line....Sensa... ...slides down rope. ...fined $100 for bat...

...CALIFORNIA. Mayor ...deliberately shuts his ...there and wires ...that "no complaints ...of violence"...Strand... ...get help at Ocean ...tightening about Jaxon ...murder case...Ven... ...homeless derelict. ...moved on San Pedro ...steel plant, em... ...may locate at Long ...Coburn withdraws ...Riverside....Uneasiness ...Pasadena over lighting ...Ana mass meeting ...why school superin...

...HOPE. Ship owners at ...are contemplating fly... ...unless the union sail... ...times within a stated pe... ...workmen are killed near ...when the train leaves ...to open switch....State ...seeking to get the in... ...to settle at once ...the Coast on penalty ...from doing business ...of California....All ...the Western States ...make a sweeping re... ...rates to take ef... ...Registering for the ...reservation has begun at ...Antonio.

...EASTERN. The Presi... ...in the meat in... ...be offered, and the ...reconsider the matter ...changes....Kentuck... ...a visit to Louisville ...and the songs of the ...are sung....Chair... ...for higher educa... ...University at Des ...National Association of ...investigate the rack... ...and state that they are ...in good condition as ...and in a business of the ...

...The officer of the Brit... ...and four are ...fighting in the dispute ...boundary....The rebel... ...orienting and Jap... ...sent to aid in re... ...on the coast....A ...explodes on board ...Haverford and ...killed, the accident ...Liverpool dock....A ...of the Seventeenth In... ...together with an em... ...Davao.

...IN AGRICULTURE. ...Curing to untimely ...agriculture has suf... ...The loss on ...district is es...

CHEAPENS TRAVEL.

Espee Lowers Its Rates.

Voluntary Act of the Passenger Department Is a Boon to Roamers.

Sweeping Reductions Are Made Throughout the Western States.

New Road to Run from Marysville to Downieville Is Incorporated.

[BY THE ASSOCIATED PRESS—P.M.]

SAN FRANCISCO, June 14.—Today the Southern Pacific announced through its general passenger department an unexpected and voluntary reduction in passenger rate on all its western lines—unprecedented in the geographical area and the railway mileage affected.

Passenger Traffic Manager Fee of the Southern Pacific said today that from every station on the Pacific system hundreds of rates to other points would be reduced.

Rates along the main line in Arizona and New Mexico are reduced from five and six cents a mile to four cents a mile. The rates in Utah are reduced from five cents a mile to four cents a mile and in Nevada along the main line from five cents a mile to four cents a mile.

In California the rate up the mountain from Auburn will be reduced from five cents a mile to four cents and through the mountain section around Mount Shasta, north of Redding, from four cents to three cents.

The rate across the Colorado desert from Banning to Yuma will be reduced from five cents to four cents. In ... rates in California are so changed as to reduce them between many important points where there is heavy travel.

From San Francisco to Los Angeles the rate will be $14 instead of $15 and between San José and Los Angeles $12.75 instead of $15. Between Santa Barbara and San Francisco $10.90 instead of $11.65; between San José and Santa Barbara $9.65 instead of $11.65; between Fresno and Los Angeles $8.30 instead of $9.70; between Sacramento and Los Angeles $13.45 instead of $15 and between Sacramento and Lathrop $1.75 instead of $2.

The rates along the line between Santa Margueríta and Santa Barbara, including San Luis Obispo and Lompoc will be reduced nearly 40 per cent.

These rates will go into effect July 1.

Passenger Traffic Manager Fee said today that rates would be lowered as a result of the new tariffs to one hundred or more stations from every point on the Pacific system and that several hundred rates would be reduced between San Francisco and other Southern Pacific stations.

It is not known what the saving to the public in fares will be but it is believed it will exceed half a million dollars a year and will increase year by year.

Articles of incorporation were filed by the San Francisco and Great Eastern Railway Company, which intends to build a steam railway from Marysville in Yuba county to Downieville in Sierra county. The length of the road will be sixty miles.

FURTHER REDUCTIONS.

[BY THE ASSOCIATED PRESS—P.M.]

OMAHA, June 14.—A conference of the passenger officials of the Union Pacific, Southern Pacific and Santa Fé lines here today resulted in the announcement of a reduction of passenger rates per mile in six of the Western States and two Territories.

In Idaho the rate will be three cents instead of four on the main line rates; in portions of Wyoming and Colorado three instead of four on the Union Pacific. In Nevada, Arizona and New Mexico, the main line rates will be four instead of five; in Utah, on certain main lines three instead of four.

The rates in California have been varied but the new rates will be uniformly three cents per mile on main lines. The reductions become effective July 1.

SALT LAKE REDUCES RATES.

[BY THE ASSOCIATED PRESS—P.M.]

SALT LAKE, June 14.—From its headquarters here the Oregon Short Line today announced that begining July 1, it will make its passenger rate 3 cents per mile on all its main lines.

Local rates on the Union Pacific main line in Utah and Wyoming also will be reduced to 3 cents a mile. A proportionate reduction will be made in Nevada, which will amount to not less than 20 per cent. from the present rates.

NAME EATON FOR GOVERNOR.

MADISON, June 14.—The Republican State convention today passed a resolution calling upon Senators Spooner and La Follette to vote to expel Reed Smoot.

E. L. Eaton of Madison was nominated for Governor.

HAVE STARTED ANOTHER STRIKE

Labor Agitators Who Fled from Cananea Heard from Near Casa Grande.

[BY DIRECT WIRE TO THE TIMES.]

EL PASO (Tex.) June 14.—[Exclusive Dispatch.] Lou Himes, a mining man of this city who arrived today from Casa Grande, declared that labor agitators who had fled from Cananea are responsible for a strike of Mexican miners at the Fortuna mines, near Casa Grande. The men are demanding increased wages.

RAT EATER GETS BRYAN'S EAR.

RUSSIAN CRANK WANTS TO CONVERT NEBRASKAN.

Next Democratic Nominee for the Presidency Interested Spectator of Proceedings of the Douma—Expresses Pleasure at Resolutions Passed by Various State Conventions at Home.

[BY THE ASSOCIATED PRESS—P.M.]

ST. PETERSBURG, June 14.—William J. Bryan was an interested spectator of the proceedings in the Lower House of Parliament today.

During the agrarian debate, which was continued throughout the morning session, he occupied a seat in the diplomatic box as the guest of Ambassador Meyer, and during the recess Mr. Bryan discussed the situation with some leaders of the house.

Mr. Bryan was also button-holed by a harmless crank who had planned to stay famines by teaching the peasants to eat the field rats, which destroy the crops and offered to subscribe $25,000 if he could interest Americans to take up the plan.

Asked to define his attitude toward the Presidential candidacy in 1908, Mr. Bryan expressed his pleasure at the complimentary resolutions passed by various State conventions, but said it was too early to make any announcement relative to his renomination.

In the afternoon, Mr. Bryan called on Foreign Minister Iswolsky, to whom he was presented by Ambassador Myer.

WEDS FOR LOVE; LEAVES MONEY.

MRS. O'REILLY DROPS FOUR-FIFTHS OF ESTATE.

Noted Physician in St. Louis Made Will Allowing Widow His Effects If She Did Not Remarry, but Cupid Gets Too Active and She Becomes the Bride of David Evans.

[BY DIRECT WIRE TO THE TIMES.]

ST. LOUIS, June 14.—[Exclusive Dispatch.] By her secret marriage today to David Evans, a tea and coffee merchant, Mrs. Mary Archer O'Reilly, a frequent visitor to Los Angeles relinquishes her claims to four-fifths of the real estate left by her former husband, Dr. Thomas O'Reilly who was 30 years preceding his death, was the wealthiest and most noted physician in St. Louis.

It was willed to her on condition that she remain single. In the event of her marriage it was to revert to Dr. O'Reilly's children by a former marriage.

The value of the property she surrenders is said to be nearly $200,000. Under the terms of the will she will retain one-fifth of the property and all the personal property left by Dr. O'Reilly whose estate was valued at more than $1,000,000.

Mr. and Mrs. Evans left for New York on the early morning train.

COLLISION COSTS DOZEN LIVES.

AMSTERDAM, June 14.—The Dutch warship Pient Heim arrived at Nieuw Edin today, and reported having been in collision with the Belgian steamer Meuse off Haaks lightship. The Meuse sank and her captain and eleven of her crew were drowned.

FRANCE INSURES INSURANCE.

PARIS, June 14.—A degree relative to the regulation of life-insurance companies under the new law was published today in the official journal. It provides that French premiums must be invested in approved French securities.

SAGE DIES IN DIRE POVERTY.

Cousin of Wall Street "Tight Wad" Will Be Buried at Public Expense.

[BY THE ASSOCIATED PRESS—P.M.]

TOLEDO (O.) June 14.—James Sage, cousin of Russell Sage, the New York financier, died here today in abject poverty.

He was an inmate of the county infirmary for some time, but a few years ago he made himself known to his New York cousin, who thereafter sent him a check for $50 a year.

The dead man will be buried by the county.

JEWS BEING KILLED IN RUSSIAN STREETS.

Bomb Thrown By Hebrew Anarchist Starts Hideous Slaughter.

Continuous Fighting in Progress at Bialystok, the Best Stores in City Sacked, and Many Persons Dead or Wounded—Jews Fleeing to Forests, With Mobs Pursuing Them—Troops on Way to Scene.

[BY THE ASSOCIATED PRESS—P.M.]

BIALYSTOK (Russia) June 14.—A Jewish anarchist threw a bomb among the Corpus Christi procession which was in progress here today and killed or wounded many persons.

In consequence, the Christians attacked and massacred the Jews and demolished their shops. Hundreds of persons were killed or wounded.

The bomb was thrown from the balcony of a house in Alexandrov street. A Russian clergyman was among those killed.

Immediately after the explosion, Jews began to fire from the windows of the house. Soldiers surrounded it and fired two volleys.

Meanwhile, the enraged Christians attacked the Jewish stores in Alexandrov and Suraz streets, demolishing the fixtures and windows and throwing the goods into the gutters and beating and murdering the Jews.

Jews arriving here on every train have been dragged out of the cars and many of them have been murdered. Troops have cleared the railway station.

At 4 o'clock this afternoon the disturbances still continued.

FIGHTING CONTINUOUS.

[BY THE ASSOCIATED PRESS—P.M.]

ST. PETERSBURG, June 15, 2:15 a.m.—The latest dispatches from Bialystok, which were received about midnight, report a situation of the utmost gravity. The anti-Jewish outbreak there was still raging, fighting was in progress in the streets, the fighting was continuous, the best stores in the city had been sacked and many persons were dead or wounded. Figures, however, were not given and probably the casualties are not known in Bialystok, owing to the continuance of the disorders.

The signal for the outbreak, which apparently was deliberately planned—perhaps as a counter stroke for the murder of Chief of Police Derkatchoff, June 10, which was attributed to Jewish Bundists—is given as the explosion of a bomb during a religious procession. This was followed by revolver fusillades in several quarters of the city. The police are said not to have attempted to interfere in the earlier stages of the riot.

The Jews, who number three-fourths of the population, offered the best resistance possible, many of them being armed, but were unable to prevent the pillaging of their homes, and places of business. Finally, the military interfered, but, according to advices received here, without being able to restore order.

Reinforcements have been rushed to Bialystok from Grodno.

LADY HAMILTON WEDS MARQUIS.

THE MARRIAGE OCCURS AT ST. GEORGE'S IN LONDON.

Groom Is the Son of the Duke of Montrose and Only Friends of the Families Are Present at the Wedding, Including King Edward. Great Crowd Strives to Get View.

[BY DIRECT WIRE TO THE TIMES.]

LONDON, June 14.—Lady Mary Hamilton, daughter of the late Duke of Hamilton, and one of the richest women in Britain, was married today at St. George's, Hanover Square, to the Marquis of Graham, son of the Duke of Montrose. Only family friends were present, including King Edward.

There was a great crowd outside the church. The popularity of the wedding was responsible for some disorder. As the carriage containing the bride drove up the crowd fought and tugged at the police for a view of her.

With the coming of the King, the 120 police who were on duty, lost control of the crowd entirely. Cheering wildly, it closed about the royal landau, for which the mounted police, with difficulty, made way.

Women fainted and men were thrown in the struggle. But the crowd, though rough, was good tempered.

LADY MARY HAMILTON,
the richest woman in Great Britain, who yesterday became the bride of the Marquis Graham.

CALIFORNIANS GET DEGREES.

NEWTON (Mass.) June 14.—[Exclusive Dispatch.] Among the students who received the Bachelor of Divinity degree today at the Baptist Theological Institution was William John Clark, of Madera, Cal., a graduate of California College, '03.

TOLEDO (O.) June 14.—[Exclusive Dispatch.] William A. Payne of Pasadena, Cal., graduated from Denuison College today.

equity of the corporation, but remember you men of education, to whom we have a right to look for leadership, that you do the greatest possible wrong if you train people to an obliqueness of vision which shall make them condemn wealth instead of condemning crooked wealth; which shall make them fail to see that the real test is honesty against dishonesty.

"The wealthy corruptionist and the sour demagogue who denounces all wealth represent no opposite vices, but the same vices developed under different conditions. You can rest assured that the poor man who envies and hates the rich man, the arrogant rich man who looks down upon and disregards his duty toward the poor man, would each commit the faults of the other if fortune placed him in the opposite position.

SHAM NAVAL WAR WAGED.

LONDON, June 14.—The naval maneuvers are in full swing. Sham war was declared today, and a battle is proceeding off Plymouth. The Transatlantic liners Arabic and Teutonic have been captured and the Nordland has been overhauled.

PRESIDENT BAER WILL RETURN.

Head of Occidental College Denies the Report That He Would Remain in East.

[BY DIRECT WIRE TO THE TIMES.]

BOSTON, June 14.—[Exclusive Dispatch.] John Willis Baer, LL.D., president of Occidental College, Los Angeles, who was in this city today on his way to his summer home at Marshfield, Mass., expressed surprise that an incorrect report had come East that he might not return to California.

In stating that he would return to Occidental College in September, he said: "I am going back in September, and am eager to have a part in California's life and work."

POSTMASTERS GET MORE PAY.

MANY OFFICES IN CALIFORNIA NAMED IN READJUSTMENT.

Annual Changes Announced Include San Pedro, Santa Monica, Whittier and Other Cities in Southland—Compton to Be Placed in Presidential Class.

[BY DIRECT WIRE TO THE TIMES.]

WASHINGTON, June 14.—[Exclusive Dispatch.] The following changes in California postmasters' salaries, under the annual readjustment are announced:

Alhambra, from $1200 to $1400; Anaheim, $1600 to $1700; Auburn, $1700 to $1800; Avalon, $1700 to $1800; Azusa, $1600 to $1400; Bishop, $1200 to $1400; Bodie, $1100 to $1200; Boulder Creek, $1100 to $1300; Coalinga, $1600 to $1700; Fernando, $1100 to $1200; Fort Jones, $1400 to $1200; Fullerton, $1600 to $1700; Glendora, $1000 to $1100; Gridley, $1200 to $1300; Hollister, $1800 to $1900; Lakeport, $1300 to $1500; Lemoore, $1300 to $1400; Livermoore, $1600 to $1700; Lodi, $1700 to $1900; Los Gatos, $1800 to $2000; Loyalton, $1200 to $1400.

REDONDO ON LIST.

Martinez, $1800 to $1900; Menlo Park, $1200 to $1300; Mill Valley, $1600 to $1700; Monterey, $2000 to $2100; Mountain View, $1800 to $2100; Napa, $2400 to $2500; Orange, $1600 to $1700; Oxnard, $1900 to $2000; Palo Alto, $2400 to $2500; Petaluma, $2400 to $2500; Placerville, $1800 to $1900; Porterville, $1800 to $1900; Redlands, $2700 to $2800; Redondo, $1400 to $1600; Redwood City, $1600 to $1800; Reedly, $1200 to $1300; Rocklin, $1200 to $1300; Saint Helena, $1700 to $1800; Sanger, $1300 to $1400; San Mateo, $1900 to $2000.

San Pedro, $1900 to $2300; Santa Clara, $2200 to $2300; Santa Cruz, $2600 to $2700; Santa Monica, $2000 to $2200; Sawtelle, $1600 to $1300; Sebastopol, $1500 to $1800; Selma, $1700 to $1800; Sonoma, $1200 to $1300; Sonora, $1800 to $1700; Suisun City, $1500 to $1600; Sutter Creek, $1200 to $1300; Truckee, $1500 to $1600; Tulare, $1800 to $1900; Upland, $1500 to $1600; Ventura, $2000 to $2100; Whittier, $2000 to $2100; Willow, $1600 to $1500.

The following fourth-class postoffices will be advanced to the Presidential class on July 1: Compton, $1000; Richmond, $1100; Stirling City, $1200.

TUBES FOR SAN FRANCISCO.

[BY THE ASSOCIATED PRESS—P.M.]

WASHINGTON, June 14.—The conferees on the Postoffice Department Appropriation Bill have reached agreements on practically all of the amendments made by the Senate.

Among the questions that remain in dispute are the provisions authorizing the appointment of a delegation to investigate postal affairs in foreign countries; admitting magazines issued by alumni associations or universities and colleges as second-class mail matter, preventing the Postoffice Department from making regulations prohibiting postmasters or the rural route carriers from furnishing lists of patrons to United States Senators and representatives and delegates to Congress and authorizing patrons of rural routes to construct their own boxes.

Most of the Senate amendments disposed of were accepted by the House conferees, and among them the following:

Authorizing the extension of the pneumatic tube service to Baltimore and San Francisco, in addition to Cincinnati, Kansas City and Pittsburgh.

The House provision which authorized the Postoffice Department to terminate contracts for such service at the end of four years upon one year's notice was struck out.

ROOSEVELT ADVISES STUDENTS.

Sounds Warning Against Arraigning Class Against Class in Censure of Individuals.

[BY THE ASSOCIATED PRESS—P.M.]

WASHINGTON, June 14.—President Roosevelt today attended the eighty-seventh annual commencement of Georgetown College, conferred the degrees and prizes and delivered a brief address to the students who were graduated.

The President spoke in part as follows:

"Do not attack the poor man who is dishonest, or the rich man who is dishonest, as a member of a class; attack him simply because he is dishonest. Wage war relentlessly on every man of wealth who does what is wrong. Attack in every way the

TO MAKE CROMWELL ANSWER.

Senate Committee Decides on Radical Methods With Counsel for the Panama Company.

[BY THE ASSOCIATED PRESS—P.M.]

WASHINGTON, June 14.—William Nelson Cromwell of New York, counsel for the Panama Canal Company from which the United States bought the isthmian waterway property, and a director of the Panama Railroad, will be compelled to answer questions propounded by Senator Morgan if a decision reached today by the Senate Committee on Interoceanic Canals can be upheld. If Mr. Cromwell maintains the attitude that has characterized his former attendance before the committee his alleged contumacy will be carried to the Senate and if the committee is upheld it is likely that the contest between the Alabama Senator and the New York lawyer will eventually get into the courts. The test will come Tuesday, to which date the committee adjourned.

VOTE ON CANAL THURSDAY.

[BY THE ASSOCIATED PRESS—P.M.]

WASHINGTON, June 14.—The action of the Senate in agreeing to vote on the canal-type bill on Monday was reconsidered, the motion was amended and an agreement reached to vote on Thursday next.

MEAT REPORTS EXAGGERATED.

BUENOS AYRES, June 14.—[Exclusive Dispatch.] London dispatches say that the reports about Argentine meat in the Hull workhouse are much exaggerated, and that there are indications that the employés in the workhouse purposely mismanaged things with the object of discrediting Argentine meat. The government has its Consul in London to investigate the matter.

OBJECTS TO BILL.

Defects in the Meat Measure Shown.

President Is Disappointed in the Work of the Committee.

Declares Inspection Should Obtain at All Hours to Be Effective.

Expression of the Executive May Lead to Revision of Clauses.

[BY THE ASSOCIATED PRESS—P.M.]

NEW YORK, June 14.—On complaint of the department of health, it being alleged that they were unsanitary, two sausage factories were closed here today. Health Commissioner Darlington said that the inspection will be continued and that all unsanitary places will be closed immediately.

WASHINGTON, June 14.—A careful examination of the substitute proposed by the Committee on Agriculture of the House for the meat inspection amendment of Senator Beveridge to the Agriculture Appropriation Bill was made this afternoon by the President, who, it can be said, is opposed to the House substitute in its entirety. He may not go so far as to veto the bill but he has made it clear that he does not deem the House provision at all adequate.

Representative Wadsworth of New York, Chairman of the House Committee on Agriculture conferred with the President who told him frankly that he could not approve the provision. The President pointed out that the failure of the committee to provide for inspection at all hours, either day or night, was a defect which he could not pass and he urgently disapproved also of the court review clause.

WRITES OUT OBJECTIONS.

The President did not lay special stress on the proposition of the committee that the government should pay the expenses of the inspection, although he feels that if the government is required to do so the law will be less effective.

After his conference with Chairman Wadsworth the President wrote a letter to him stating his objection in a definite and formal way in order that his position might be of record. The letter was not made public.

If the measure should be enacted the President does not say he would not sign it, but that if he should sign it he would append a memorandum which would indicate unmistakeably that he regards the law as inadequate and unsatisfactory.

COMMITTEE TO CONSIDER.

Chairman Wadsworth has decided that he will not discuss in any manner the objections of the President to the meat inspection amendment. He will refer the matter to his committee without delay, when the objections will be considered.

In the majority report on the measure which Chairman Wadsworth filed in the House just before adjournment today the statement is made that the public interest in the matter is fully appreciated; also its great importance to the business interests of the country and to the health of the people.

"Any seeming delay," the report continues, "has been due solely to the desire of the committee to give this important subject full consideration."

An account of the hearings is given and the manner of considering the Beveridge amendment is stated to have been "not only paragraph by paragraph but line by line and word by word." The committee found its entire accord with the general purpose of this amendment.

COMMITTEE AT SEA.

"But while concurring heartily in the general purpose of the amendment the members of your committee found themselves disagreeing with its requirements."

The report next details the substance of every paragraph of the substitute, the provisions of which were made public last night.

Commenting on the wisdom of placing the cost of inspection on the government the report says:

"The men whose duty it will be to execute the provisions of this act will be government officials and their salaries should be paid, as were the salaries of all other Federal officers—by al lthe people and not by a special tax levied against a given interest. The proposition to create by a special tax on a single industry a large fund which shall be held at the disposal of an executive officer to be drawn upon at his discretion without legislative enactment, seems to your committee

to be an indication on the part of the Congress of one of the important functions.

AT PUBLIC EXPENSE.

"The existing meat inspection law for example, which has been in effect for nearly fifteen years has been enforced from the beginning at the public expense. There seems to be no good reason why this practice should be changed now. The Pure Food Bill, now pending before Congress, if enacted into law, will entail for its enforcement very considerable expense. This legislation seems to your committee to be exactly analogous to the measure under consideration, inasmuch as the necessity for it arises from a precisely similar cause, and yet, it is nowhere proposed to tax the cost of the enforcement of this law against the manufactures of the products to which the bill relates.

"One of the most important results which it is hoped will follow this legislation will be the restoration of public confidence not only in our own country but in other countries, in the purity and wholesomeness of American meat and meat food products. Your committee does not believe that this object would be attained by legislation which requires those who are to be inspected to pay the cost of the inspection. On the contrary it believes that the knowledge of this fact, would discredit the inspection and cast suspicion upon it."

MINORITY REPORT.

A minority report is in course of preparation by Representatives Lamb of Virginia and Bowie of Florida, and will be filed with the House probably tomorrow. It will contain three main points of difference with the majority provision.

These are: First, that the cost should not be put on the government; second, the court review; and third, the waiving of the civil service regulations for one year in the appointment of inspectors. As to the cost provision the report will state that the appropriation of $2,000,000 can be justified only on two grounds, first as a means of preserving the business of the packers, and second the protection of the health of the American people.

The answer to the first is that the packers are well able to take care of themselves and should expect to pay the expenses incident to the preservation of their business. As to the second if the packers have been the faulty ones in bringing about conditions requiring drastic remedies, they should be willing to bear the cost of the remedy.

The court review amendment according to the minority gives the right of review to the packers, but gives no such right to the government, thereby creating a dangerous precedent.

The waiving of the civil service regulations, it is contended, will fill the packing-houses with inspectors appointed by political influence and handicapped as free agents.

GIVE PACKERS CLEAN TICKET.

MANUFACTURERS INVESTIGATE STOCK YARDS.

Declare Chicago Establishments Are Pure and Wholesome and Conform to All the Rules for Such Places—Much Neater Than Many Kitchens Found in Private Families.

[BY THE ASSOCIATED PRESS—P.M.]

CHICAGO, June 14.—The committee of the National Association of Manufacturers appointed to make an examination of the packing establishments at the Union Stock Yards will submit its report tomorrow.

The committee consists of J. W. Van Cleave, St. Louis, president of the association; David M. Parry, ex-president of the National Association, Indianapolis, and Elliott Durand. All are practical business men and familiar with the general conditions of factory work.

They say in their report that with no announcement of their intention they presented themselves before the packers and requested to be allowed to make an investigation on their own account. They were given the freedom of the plant, singly and collectively, with guides or without as they might select.

"The work of inspection," the committee says, "was not conducted in a haphazard way but was systematized and followed point by point to a final conclusion. Dr. Joseph Hughes, president of the Chicago Veterinary College, accompanied the committee and the assistance of the chiefs of the government inspectors was invoked.

"The committee followed the government inspectors in their regular routine from start to finish and is convinced that so perfect is the organization that no carcass can possibly escape the watchful eye of the inspector, and if by any carelessness on the part of a single individual an animal does escape it is detected by some one of the three inspectors.

"It was amply demonstrated that if there is doubt regarding the healthful condition of a carcass the suspect from that moment passes out of the jurisdiction of the factory employés and is placed under lock and key until it enters the rendering tank."

The committee learned from the government inspectors that 22 per cent. of the business of the stock yards is in fresh meats, against which very little complaint has been entered, the principal charges being against the curing and canning departments. The committee did find much to criticise in the way of sanitary conditions and asked for a conference of the principals of all the large packing-houses, which was cheerfully granted.

"To those representatives were presented every report in which in the opinion of the members an improvement might be made and the packers unanimously agreed that the suggestions should be acted upon immediately as far as practicable.

"The committee in summing up, decided that the reports which have gone out regarding the packing establishments have been grossly exaggerated and that a great injustice has been done as well as an irreparable damage to the greatest industry in the country.

"Also, that while many details of a trivial nature might be improved upon, the general conditions, involving sanitation, general cleanliness and a production of wholesome food are far better than the average hotel kitchen, or even the kitchens of a large percentage of private residences and greatly superior to conditions found in a large per cent. of the smaller markets in the city and country.

"The sanitary condition of the workmen in the summer time, while not perfect, is all that could be expected where so many are congregated in close proximity.

"None of the factories is conducted as a show plant, but as a plain, everyday business, where everything possible is turned to account, like all other well-conducted business enterprises."

BRITISH INVESTIGATE.

[BY THE ASSOCIATED PRESS—A.M.]

LONDON, June 14.—When asked in the House of Commons today what precautions had been taken to see that British army contractors used sound meat in the manufacture of canned meats, War Secretary Haldane replied that no current army contracts were held by British makers.

When contracts were held by British subjects army officers paid surprise visits to the factories a I took samples, which were submitted to a government analyst.

Mr. Lee (Liberal) suggested that Mr. Haldane send trained officers on surprise visits to American packing-houses, while William Redmond raised a laugh by suggesting that there was plenty of room for improvement at home and asking for information regarding what quantities of tinned meats and other provisions supplied by British firms were condemned during the Boer war.

Mr. Robertson, Secretary to the Admiralty, answered in the negative Mr. Bellaire's question whether the Admiralty had contracts or agreements with Chicago firms or their agents whereby such firms undertook to maintain stocks with provisions for use of the royal navy in time of war.

BRITISH SOLDIERS ATTACKED.

One Officer of the Dragoons Is Killed and Four Are Wounded Near Tantag.

[BY THE ASSOCIATED PRESS—A.M.]

CAIRO, June 14.—Capt. S. C. Bull of the Sixth (Inniskilling) Dragoons, was killed, and four other British officers were badly injured by natives near Tantag yesterday.

The affair appears to be the outcome of the recent Pan-Islamac campaign carried on during the Anglo-Turkish dispute over the Tebah boundary.

BIG STICK READY FOR INSURANCE FIRMS.

State Officials Will Give Short Shrift to Fire Risk Companies That Do Not Pay San Francisco Losses in Full—Webb on Warpath.

[BY THE ASSOCIATED PRESS—P.M.]

CARSON CITY (Nev.) June 14.—The State Insurance Commissioner has notified the National Fire Insurance Company of Hartford, by a message to President Nichols, to pay 100 cents on the dollar of its San Francisco losses or cease doing business in the State of Nevada. This action was taken when it was reported to him that the company had agreed to pay 75 cents only. He holds that such a reduction is an act of insolvency.

ATTY.-GEN. WEBB, after insurance companies.

SAN FRANCISCO, June 14.—The State officials of California are agreed, it is said, that the insurance companies which refuse to meet their obligations and pay their losses in full, will not only be driven from the State, but ruined before the world, if the widest publication of their methods can accomplish that end. Insurance Commissioner E. Myron Wolf is backed by Atty.-Gen. Webb.

The Attorney-General expressed himself forcefully today regarding the proposition made by sixty companies at the meeting in Oakland on Tuesday to pay only 75 per cent. of adjusted losses.

"Under the law of California," he said, "the State Insurance Commissioner can summarily revoke the license of any insurance company for the State when there is cause. Certainly the payment of only 75 per cent. of losses would be cause. And not only would it be proof of unsoundness and unfitness to do business, but it would be the plainest evidence of dishonesty. It would be cause for the commissioner to revoke the State license of any company standing for such a proposition and I know that Mr. Wolf, whose heart is in the situation, will take such action toward any companies that enter such an agreement.

WOLF HAS GREAT POWER.

"This is the limit of his power of punishment under the California law, but he can go much further. The insurance commissioners of all the States stand together. Through them Commissioner Wolf can advertise to all the world the dishonesty of companies that refuse to meet their obligations. I am certain that he will use that power against any that give him cause."

Thirty-two insurance companies met in Oakland today and organized, to be independent of the Fire Underwriters' Bureau. These companies are the ones that have decided to pay dollar for dollar their losses in the fire.

None of the companies that voted for a horizontal cut of 25 per cent., was admitted to the meeting, and the result is virtually a disruption of the Underwriters' Bureau. Today's meeting marks a realignment of the insurance forces.

The companies that agree to pay their losses in full discountenance the slash in amounts due to policy holders and have taken this drastic action to show their good faith and to rebuke the companies that are attempting the reduction.

WILL DEMAND LISTS.

Owing to the receipt of letters from sixty-five companies extending the time for the filing of proofs of loss until August 17 and 18, the insurance commissioner is not insisting upon the list of policies which he was given the right to demand by the law enacted last week by the special session of the Legislature. He will demand these lists forthwith, however, in every case where a company shows a disposition to dodge its obligations. He will also watch every company affected by the fire and follow its course minutely to make complete the data he will send broadcast over the world against all companies that refuse to pay people of San Francisco what their adjustments call for.

There was a rush of business in the adjustment bureau in the Ferry building today. The bureau is so overwhelmed with work that the adjustment of losses will greatly delay the payments of policies, even if the insurance companies finally decide to meet their obligations honestly.

The local policy-holders of the Traders Insurance Company adopted articles of incorporation today preparatory to making a fight in the Illinois courts for the full settlement of the $2,000,000 loss, the payment of which the company is said to be evading.

The policy holders were represented at the meeting today by several leading property owners who hold large policies in the Traders company.

Secretary John S. Partridge of the committee said a strong effort would be made to have the stockholders in the company meet the demands of the policy holders.

THESE FIRMS ARE O. K.

The following is a list of the thirty-two insurance companies that are standing out against the proposition which has been advanced by sixty of their associates in the Underwriters Bureau to order a cut of 25 per cent. right down the line and compel policy holders to accept 75 cents on the dollar: Aetna Insurance Company, California, Mercantile of Boston, American Central of St. Louis, St. Paul, Manchester, Atlas of London, Kings County, Springfield of Massachusetts, New Zealand, North British and Mercantile, Liverpool and London and Globe, Sun of London, Northern Asurance of London, Phoenix of London, Pelican of New York, Continental of New York, London Assurance, New York Underwriters, Teutonia, London and Lancashire, English-American Underwriters, Orient of Hartford, State of Liverpool, Hartford of Hartford, Citizens of St. Louis, Home of New York, Connecticut, New Hampshire, Queen of New York, Royal of Liverpool, Industrial Underwriters.

MANY FIRMS HALT PAY.

Of the representatives present at the recent meeting of the underwriters in Oakland, when the 75 cent proposition came up for vote, there remain, then, seventy-one companies to be accounted for. Of these, sixty-one have declared in favor of the 75-cent compromise, while ten were not represented at the meeting, and so far have not recorded their position in the matter.

One more insurance company has signed the stipulation sent out by the State Insurance Commissioner granting an additional sixty days' time during which the policy holders may file their proofs of loss. This company is the Prussian National. Fifty-four insurance concerns have now granted the extension of time, and many more are expected to follow during the next two days.

Three insurance companies—the Continental, Austin of Texas and Scottish Union—have filed a description of all their policies with Insurance Commissioner Wolf.

MANAGER RESIGNS.

A. G. Nason has resigned the Pacific Coast management of the National Insurance Company of Hartford, in protest, it is said, against that company's policy in demanding a 25 per cent. cut on adjusted claims arising out of losses sustained during the San Francisco holocaust.

CORRECT LOSS STATED.

[BY THE ASSOCIATED PRESS—P.M.]

NEW YORK, June 14.—Through an error in transmission the losses of the Royal Exchange Assurance Corporation were stated in a London dispatch yesterday to be from $20,000,000 to $22,500,000. Corrected figures show that the corporation's San Francisco losses are from $2,200,000 to $2,400,000.

NINE KILLED IN EXPLOSION.

DEATH AND DESTRUCTION FROM STEAMER HOLD.

Haverford Reaches Liverpool from Philadelphia and as Sailors Are Beginning to Unload Linseed Oil Cakes, Disaster Occurs Which Ends Lives and Injures Many.

[BY THE ASSOCIATED PRESS—P.M.]

LIVERPOOL, June 14.—Nine men were killed and about forty wounded as the result of a terrific explosion today on the British steamer Haverford of the International Navigation Company.

The vessel, which is commanded by Capt. Nielson, arrived here yesterday from Philadelphia, landed her passengers and proceeded to Huskisson Dock early today in order to unload. The stevedores were in the act of loosening the steamer's hatches when suddenly a most violent explosion occurred. It blew off the hatches, rent the decks and hurled dead and wounded men in all directions. Several bodies were dismembered and the deck resembled the floor of a charnel house.

The explosion, which was heard for many miles, was caused by the outbreak of fire. The cargo, consisting of linseed oil cake, was soon blazing fiercely. Firemen and police hurried to the spot and the injured were quickly taken to a neighboring hospital, while the work of searching for further possible casualties proceeded with vigor, in spite of the fierceness of the fire, which soon assumed alarming proportions, owing to the inflammable nature of the cargo. After two hours' hard fight, however, the firemen obtained the mastery over the flames.

It is believed that a number of the men taken to the hospital will succumb to their injuries.

Immediately after the explosion it was said that it was apparently caused by the explosion of a barrel of naphtha.

Outwardly little harm has been done to the vessel beyond rents in the deck, but inside the damage is extensive, both by the explosion and the fire.

Manager Willett of the International line, after making an examination of the holds, said that at present it was impossible to state definitely the cause of the catastrophe. No explosives of any kind were on board so far as known.

Several of the victims of the disaster are unrecognizable. One body was found headless and armless, and in another case the head was picked up, but the body had disappeared.

INSURANCE MAN FAVORED.

Court Allows Former Vice-President of Mutual Life to Inspect Minutes of Grand Jury.

[BY THE ASSOCIATED PRESS—A.M.]

NEW YORK, June 14.—Dr. Walter R. Gillette, one of the former vice-presidents of the Mutual Life Insurance Company, who was indicted recently, applied yesterday through his counsel to inspect the minutes of the special insurance grand jury in connection with the investigation leading up to the indictments against him.

Dist.-Atty. Jerome, following a precedent set by Supreme Court Justice Kennefick in the Hummel case, went before Joseph Scott in the criminal branch of the Supreme Court, and said that he did not object to Dr. Gillette being permitted to inspect the record of his own testimony before the special grand jury. Justice Scott so ordered, and added that this should not in any way interfere with the right of the defendant to renew his motion for an inspection of the grand jury minutes. Each of the six indictments found against Dr. Gillette gives the defendant as one of the witnesses.

SHOT BEHIND TARGET.

Marker at Arcadia, Mo., Is Killed by Glancing Ball on the Rifle Range.

[BY THE ASSOCIATED PRESS—A.M.]

ST. LOUIS, June 14.—Albert Terrell, a negro private in Troop I, stationed at Jefferson Barracks, probably was mortally wounded Tuesday while acting as a marker during target practice at the Arcadia, Mo., rifle range.

The accident is considered remarkable in view of the precautious the War Department has taken of late years to prevent just such misnaps.

The steel pellet of the marksman flew wide of the bullseye, struck the lower horizontal rod of the steel frame supporting the paper target and bounded downward. Terrell was standing in the conrete pit behind the target, staring upward to watch the striking point of the bullet. The bullet penetrated his breast and lungs.

The accident is said to be probably the first of its nature in the history of the army rifle range.

O'DONOVAN ROSSA RETURNS.

NEW YORK, June 14—O'Donovan Rossa, who went to Ireland last November to become secretary of the Cork Common Council, came back with his family on the steamship Caronia, which arrived here yesterday.

POLITICAL.

SHAW TELLS OF HIS IOWA TRIP.

DENIES HE IS INTERFERING IN POLITICS OF THE STATE.

Declares President Also Is Keeping Out of the Factional Contest, Which Is Becoming Bitter—Asserts That Republicans Are Liable to Forget Party's Principles.

[BY THE ASSOCIATED PRESS—P.M.]

CHICAGO, June 14.—Secretary Shaw was in Chicago today en route from Davenport, Iowa, to Washington.

"The reason I stated in my telegram," he said, "that I had conferred with the President before going to Iowa, was that a certain Washington newspaper correspondent had filled his paper with stories to the effect that the President was displeased that I should become interested in Republican politics in my own State.

"Of course, the President is not interfering, and will not interfere, in Iowa factional politics. What is more, I have not interfered in Iowa factional politics and do not intend to. I have stated in all my speeches that I have no candidate for Governor of Iowa. I have spoken for no one and I have spoken against no one.

"The fight in Iowa is getting bitter and in their zeal some Republicans are liable to become forgetful of Republican principles. I have painted as best I could the old party, which I believe is yet of far greater importance than the consummation of any man's ambition."

McCLELLAN ON GRAFT.

TRUE POLITICS DEFINED.

[BY THE ASSOCIATED PRESS—A.M.]

SCHENECTADY (N. Y.) June 14.—Speaking on the topic "The Profession of Politics," at the commencement exercises at Union College yesterday, Mayor George B. McClellan of New York said that he wished it to be understood that by the profession of politics he did not mean the trade of politics. He said there was no occupation more ignoble, more sordid, more despicable than the trade of politics. There was none more inspiring, more capable of good than its profession.

The theory that graft could, under certain circumstances, be honest, had done more to discredit a great profession than all the mud slingers, yellow journalists and muck rakers combined. The standard by which the politician should be judged cannot be too high. What was wanted in public life in this country, the Mayor maintained, was not so much financial integrity and money honesty, but moral courage and intellectual honesty. There were certain essentials to success in politics without which no man should undertake its profession, and these essentials were four, a sense of honor, common sense, a sense of proportion, and last, but not least, a sense of humor.

In the course of his address Mayor McClellan defended Dist.-Atty. William Jerome. The Mayor referred to the public as a hard master to serve.

PITH OF NEWS FROM THE MIDDLE WEST.

[BY DIRECT WIRE TO THE TIMES.]

CHICAGO, June 14.—[Exclusive Dispatch.] With the easterly winds subdued to a fifteen-mile gait today the mercury rose slowly from the 60 deg. minimum to 68 deg. late in the afternoon, but almost immediately dropped back to 64 deg. The northeast "high," responsible for a week of cold weather, is breaking up but Chicago is not to reap the full benefit for several days. Middle West temperatures:

	Max.	Min.
Alpena	68	44
Bismarck	70	56
Cairo	78	58
Cheyenne	72	50
Cincinnati	76	58
Cleveland	74	58
Concordia	86	54
Davenport	62	54
Denver	80	58
Des Moines	70	56
Detroit	74	58
Devil's Lake	82	52
Dodge City	80	52
Dubuque	60	54
Duluth	68	46
Escanaba	72	48
Grand Rapids	76	56
Green Bay	66	48
Helena	70	42
Huron	80	46
Indianapolis	72	58
Kansas City	82	60
Marquette	70	50
Memphis	82	60
Milwaukee	68	50
North Platte	82	46
Omaha	78	58
Rapid City	68	64
St. Louis	64	54
St. Paul	76	52
Sault Ste. Marie	76	42
Springfield, Ill.	60	54
Springfield, Mo.	76	58
Wichita	84	56
Williston	72	56

LEAGUE CLUBS' STANDING.

National: Chicago, .691; Pittsburgh, .660; New York, .642; Philadelphia, .518; St. Louis, .418; Brooklyn, .396; Cincinnati, .373; Boston, .308.

American: New York, .620; Cleveland, .609; Philadelphia, .502; Detroit, .553; St. Louis, .520; Chicago, .489; Washington, .347; Boston, .280.

SHRINER COMPLIMENTED.

A splendid tribute was rendered Charles M. Field of San Francisco when he arose in the Shriners' convention and attempted to give an account of the manner in which he had distributed the funds donated for relief work in the quake city. There was a unanimous protest from all over the hall and he was made to understand that the fund had been sent for him to dispose of as his best judgment suggested and his fellow Shriners refused to listen to a detailed report, saying that their confidence in him was such that they were certain the money had been put to the best possible use. "That's all right," was the response from the assembly. "There is another $25,000 at your disposal if you need it."

ALLEGES CRUELTY.

A suit for divorce was begun at Milwaukee today against James L. Gates, president of the J. L. Gates Land Company, and the largest land owner in Wisconsin, by his wife of ten months, Mrs. Gertrude Ruel Gates, formerly Mrs. Richard Moulton of Chicago and Winneka. Mrs. Gates alleges cruel and inhuman treatment at the hands of her husband.

BOUND TO HAVE VACATION.

Maxime Ingres, a professor in the French department at the University of Chicago and president of the Alliance Francaise of the United States, handed in his resignation to the university authorities today because they refused to grant him a vacation.

CHARGES AGAINST GRAMMER.

[BY DIRECT WIRE TO THE TIMES.]

CLEVELAND, June 14.—[Exclusive Dispatch.] The indictment of George J. Grammer, vice-president and traffic manager of the New York Central lines west of Buffalo, will be asked immediately of the Federal grand jury in Chicago. The charge will be the giving of rebates to the Standard Oil Company. If indicted and convicted the maximum penalty under the cumulative charges which will be preferred will be a total fine of $640,000. The minimum penalty in case each allegation is proved will be $32,000.

CHARGE PARSON WITH ARSON.

[BY DIRECT WIRE TO THE TIMES.]

MURPHYSBORO (Ill.) June 14.—[Exclusive Dispatch.] Rev. Milo Gordon Cummings, pastor of the First Christian Church of this city, was arrested today charged with having set fire to a dwelling in this city owned by his wife, Mrs. Ida Cummings. The warrant was sworn out by J. S. Burns the occupant of the house.

HONEST MAN REJOINS FLOCK.

[BY DIRECT WIRE TO THE TIMES.]

STERLING (Ill.) June 14.—[Exclusive Dispatch.] Adam Spies, who twenty years ago left the church owing people $50,000 and claiming he could not be a Christian under such conditions, today paid the last of his debts and will rejoin the church.

Theaters—Amusements—Entertainments.

HOTCHKISS THEATER—4th and Spring. TONIGHT—Matinee Tomorrow—Tomorrow Night. Only Three More Times to See the Big Opening Show. Kolb & Dill "I. O. U." With BEN T. DILLON And the Inimitable Company. MATINEES EVERY SATURDAY AND SUNDAY—10c, 25c and 50c, 50c and 75c. COMMENCING SUNDAY "THE BEAUTY SHOP." MATINEE, JUNE 17.

ORPHEUM THEATER—Spring st., between Second and Third. MODERN VAUDEVILLE. NITA ALLEN & CO., presenting Cressy's "Our Two Guardsmen"; Chief DON, the German Politician; BROTHERS RAMM, Acrobatic Feats of Strength; QUARTET, Grand Opera Selections; CLIFFORD and BURKE, Rube Comedians; BURT and BERTHA GRANT, the Clever Entertainers; ORPHEUM Motion Pictures. Latest Novelties; MOSHER BROS., Comedy Cyclists. Matinees Daily Except Monday, 10c and 25c. Evenings, 10c, 25c and 50c.

GRAND OPERAHOUSE—Main st., between Second and Third. PHONES—Main 1447. HOME 1447. THE HANDSOME. ULRICH STOCK CO. presents Theo. Kremer's Melodramatic Story of the Love of King Alexander and Queen Draga of Servia. "Queen of the Convicts." Matinees Sunday, Tuesday and Saturday, 10c and 25c. Evenings, 10c, 25c and 50c. NEXT WEEK—"SECRET SERVICE SAM."

BELASCO THEATER—BELASCO, MAYER & CO., Props. and Mgrs. PHONES—Main 8920. Home 20447. MATINEE TOMORROW—The season's immense success, Richard Walton Tully's great play of adventure and romance. SOLDIERS OF FORTUNE. PRICES—Every Night, 25c to 75c; TOMORROW'S MATINEE, 25c to 50c. NEXT WEEK—The Laughing Success of the year "A STRANGER IN A STRANGE LAND."

MASON OPERAHOUSE—S. C. WYER, Lessee and Mgr. Tonight—Bargain Matinee Tomorrow. "HOITY TOITY." "You can't afford to miss it—it's too funny." RICE & CADY, BENNY ROSS, GLOSZ, LILLY SUTHERLAND, ED. F. GALLAGHER, JAS. T. KELLY and an Beauty Chorus of 30. POPULAR PRICES—25c, 50c, 75c and $1.00.

MOROSCO'S BURBANK THEATER—Main st., between Second and Third. We've got another real live favorite. A laughing success. TONIGHT—ONLY THIS WEEK—Chas. Hoyt's great comedy. "A CONTENTED WOMAN." NEXT WEEK—Gigantic production of "The Sign of the Cross." Seats on sale at regular price. Matinees every Sunday and Saturday, 10c and 25c; evenings 10c, 25c and 50c.

CHUTES BASE BALL PARK—WEEK BEGINNING MONDAY, JUNE 18TH. 20th Century Miracle. FIRE WALKERS. Who accomplish the marvelous feat of walking bare-footed over a bed of live coals. The same miracle as performed by Shadrach-Meshach and Abednego. Matinee 2:00 p.m. No exhibition on Sunday. PRICES—25c and 50c; admission to Chutes. Last performance of Dr. Carver's Diving Horse June 17th.

MORLEY'S GRAND AVE. RINK—For Ladies and Gentlemen. 24,000 SQUARE FEET OF FLOOR SPACE. SOME VENTILATION, TO EMPLOYES WHO DO NOT ACCEPT TIPS. Learn to Skate in Our Beginners' Class. 10 A.M., ADMISSION FREE; 2 P.M., ADMISSION 25c; 7:30 P.M., 50c. Music by the Los Angeles Military Band. The Rink is available for parties every evening after 10:30. CLOSED ON SUNDAYS. AUTOMOBILE WARNING.

SKATING AT DREAMLAND—18th and A. Main 800. AMATEUR CHAMPIONSHIP RACING TOURNAMENT TONIGHTS, Beginning June 14. Handsome Prizes. LONGEST AND LARGEST STRAIGHTAWAY FLOOR IN THE WEST. NO DUST—PERFECT VENTILATION. DREAMLAND CONCERT BAND AFTERNOON AND EVENING. NO TIPPING PERMITTED. Gentlemanly Instructors. Automobile Parking. Daily Except Sunday. 9:30 a.m. to 11 a.m., admission Free; 2:00 p.m. to 6:00 p.m., admission 10c; 7:30 p.m. to 10:30 p.m., admission 25c. Thursday Ladies' Day, admission 25c.

MAJESTIC SKATING RINK—LONG BEACH. BY THE SEA. Opening Saturday, June 16. Paraphernalia of all other rinks, newest, smoothest, most perfect in equipment. Rink floor, latest patent ball-bearing skates. Gentlemanly instructors. Afternoons and Evenings. Music Melange by the especially organized Majestic Band. Open Sundays. Popular Prices.

RACES! RACES—AT PLAYA DEL REY, SATURDAY AFTERNOON, JUNE 16, 1906. Races, ST. VINCENT vs. PLAYA DEL REY BOAT CLUB for $100.00. $50.00 in cash prizes given away on other races. Boating. C. M. Pierce, Mgr. Music by Miller's Popular Band. Pacific Co. cars every few minutes from Fourth and Main Street depot.

CAWSTON OSTRICH FARM—150 Gigantic Birds. Beautiful souvenirs and the world's Feather Queen for sale at prices.

WARM PLUNGE AND SALT TUB BATHS—At the LONG BEACH BATH HOUSE. America's Finest Baths are pronounced by those who know to be the best ever. Perfect comfort. The SURF BATHING is unequaled on the coast. Electric cars at Sixth and Main streets and by automobile.

Timely Special Announcements.

DR. S. G. SCHAEFER—Dental Surgeon. Latest Methods. Lowest Prices. Best Work. Phone Main 1000. 1000 S. Broadway, Cor. 10th.

THE STANDARD SEWING MACHINE—WILLIAMSON PIANO CO., 327 S. Spring St. Home 1447.

Superb Routes of Travel.

AT THE SEASIDE—Tide of Travel Sets Shoreward. Pacific Electric Railway. Long Beach is more than ever the Atlantic City of the Pacific Coast for every amusement lover. Those famous fish dinners served at the Last Inn at Alamitos Bay—no one has ever been disappointed. Huntington Beach and Newport are ready for the summer season. The Pacific Electric Railway.

FAST STEAMER CABRILLO—Santa Catalina Island. Submarine Gardens. Aquarium of Game Fish. A greater variety of living specimens than found in any other aquarium in the world. Eruption of Sugar Loaf on arrival of Saturday evening boat. Mountain Railway now in Operation. Hotel Metropole. First-class—American plan. Orchestra. Company reserves right to change steamers and time of sailing. BANNING CO., Huntington Building.

GLASS BOTTOM BOAT TICKETS—For Seal Rock, on Sale at Pacific Ticket Office, Huntington Building, Ground Floor, Second Office to Right. Tickets redeemed.

OCEANIC STEAMSHIP CO.—HONOLULU, S.S. Alameda, June 20; TAHITI, S.S. Moana, July 1; HONOLULU, SAMOA, NEW ZEALAND and AUSTRALIA, S.S. Ventura, June 25. Tickets and information at 643 South Spring street. PHONES—Home 6750, Main 8917. J. M. ZEMOVER, General Agent.

REGULAR SAILINGS San Francisco and Seattle AND ALL PACIFIC COAST POINTS. Northbound, leave LOS ANGELES Sunday and Wednesday 10 a.m. Steamers STATE OF CALIFORNIA and SANTA ROSA. FOR SAN DIEGO LEAVES REDONDO MONDAY and FRIDAY 10:30 P.M. FULL PARTICULARS, FOLDERS, ETC., can be obtained at City Ticket Office 328 South Spring Street. H. BRANDT, D.P.A. C. D. DUNANN, G.P.A., San Francisco. Pacific Coast Steamship Co.

STEAMER SANTA BARBARA—Saturday, June 16. Leaves for San Francisco, Seattle and Tacoma: P.S. CHAS. NELSON for San Francisco June 17. Rates to San Francisco, first class $9.25, second $7.50, including berth and meals. For further information apply to C. J. LEDMAN, General Agent, 348 South Spring Street. Both Phones 670.

A TRIP TO PORTLAND—On the elegant 5500-ton STEAMSHIP ROANOKE. SAILS THURSDAY, JUNE 28, stopping en route at SAN FRANCISCO and EUREKA. For all information, reservations, freight and passenger rates apply at City Office NORTH PACIFIC S. S. CO., 114 WEST THIRD ST. Home Phone 7405.

Superb Routes of Travel.

PITCH CAUSES FATAL WRECK.

WORKMEN KILLED NEAR POINT RICHMOND.

Less Than Two Hundred and Fifty Were on the Train, but Only Twelve Escaped—Street Cars Collide in San Francisco and Three Passengers Narrowly Escape Death.

[BY THE ASSOCIATED PRESS—A.M.]

RICHMOND, June 14.—In the derailment of a passenger and work train of the Belt Line between here and San Pablo about 7:30 o'clock this morning, caused presumably by a broken switch, three men were killed outright and a dozen men were slightly injured.

The dead are: ALLISON, machinist. GRIFFIN, bricklayer. ZIMMERMAN, bricklayer. The injured were: ADOLPH. ALTER. BURTON.

Many more were killed seems remarkable, for there were 250 men on the train which was made up of two passenger coaches and two flat cars. It was the usual morning train that conveys workmen to a point where they are employed. Conductor H. A. Dutri stated that the train was in charge of the engineer, who had let the switch at the yards open.

Allison was 23 years old and had been married but a few months. Griffin was 25 years old and was married about two months ago. Timberman was 30 years old and single.

The work train was sent from Richmond to the scene of the wreck as soon as the news of it reached here.

STREET CARS COLLIDE.

[BY THE ASSOCIATED PRESS—A.M.]

SAN FRANCISCO, June 14.—Three cars were wrecked and a dozen persons narrowly escaped death on

PACIFIC SLOPE.

...SCHOONER ON FIRE AT SEA.

...ler Vessel Burning South of Cape Flattery.

...Apparently Abandoned Ill-fated Boat.

...ssina Collides With an Unknown Craft.

[BY THE ASSOCIATED PRESS—P.M.]

...FRANCISCO, June 14.—The ...change has received the ...message from Seattle: ...schooner Ascunsion, which ar... today, reports that the four-...gasoline schooner Argos, which ...from Port Gamble for San ..., is on fire thirty-five miles ...Cape Flattery. The crew had ...so far as the Ascunsion ...ain the schooner had been ...

...Holyoke left Seattle this ...search for the burning ves... Argos was loaded with lum...

...ELS IN COLLISION.

[BY ASSOCIATED PRESS—P.M.]

...(Ore.) June 14.—The bark-...L. Stanford, from Guay... days out, has arrived here ...the tug Wallula, after hav... in collision with an unknown ...schooner about midnight Tues... about twelve miles west of the ...to the Columbia River. ...Stanford had her bowsprit, head ...and mainmast carried away, and ...was rendered helpless, wallow... until sighted from North ...Lighthouse, when help was sent ... There was no loss of life ...reported sustained.

...KNOWN STEAMS AWAY.

...ing to Captain Thomas Moi... the Stanford was beating off ...for an entrance here when the ...attempted to cross her bows ...quarters. The Stanford rode ...the steamer, striking her just ...the vidor. The Stanford's bow... ...sheer of short and swung in, ...carry the schooner's rigging... ...ooping or hailing the Stan... ...steamer bore away ...forward.

...is believed to be out ...Parlor and Puget Sound. ...will repair here and take ...for Sydney, N. S. W.

...MENACES VISALIA.

...IS RISING STEADILY.

[BY ASSOCIATED PRESS—A.M.]

...June 14.—The flood waters ...are rising steadily in the ...Visalia. Parts of the town ...inundated to depths ranging ...inches to two feet. Bad ...been caused in the ce... ...by washing away of ... Temporary elevated ...have been constructed in ...flooded area. ...hards have been badly ...floods, the trees turning ...crying when touched by the ...damage is estimated at $4000

...ranches east of town are ...to hopelessly ruined. There ...inches of snow in the ...and the high-water mark is ...said to have been reached.

...DAUGHTERS CHANGE.

...IN JULY HEREAFTER.

[BY ASSOCIATED PRESS—P.M.]

...June 14.—The morning ...of the Grand Parlor of the Na... ...of the Golden West ...busied in hearing reports of ... In the matter of the ... of Alta Parlor, No. 3, San ... from a decision of the ..., the Committee on ... and Appeals recommended ... be stricken from ..., which was carried. ...amendments of minor impor... adopted, one amendment ...the date of holding the an... ...of the Grand Parlor from ...July of each year. Other ...make small changes in ...or what is known as the ...Sloth benefit fund. ...from the Grand Parlor re... ...questions of next year's meet... ...a special committee which ...with the Southern Pacific ...matter of railway rates. This ...based on invitation from Los ...to meet in that city in 1907. ...for grand officers were ...special order for late tonight, ...will be had tomorrow

...TCH CAUSES FATAL WRECK.

...WORKMEN KILLED NEAR POINT RICHMOND.

...Two Hundred and Fifty ...Train, but Only Twelve ...Street Cars Collide in ...and Three Passen... ...Escape Death.

[BY ASSOCIATED PRESS—A.M.]

RICHMOND, June 14.—In ...of a passenger and work ...at Point Pinole between here ...and San Pablo about 7:30 o'clock ...this morning, caused presumably by a ...spark, three men were killed ...and a dozen men were slightly ...injured.

...ALLISON, machinist. ...GRIFFIN, bricklayer. ...SHERMAN, bricklayer.

...injured were:

...

...

...

WASHINGTON.

ARIZONA WINS, CANNON ROARS.

House Adopts Conference Report on Statehood.

Mark Smith Causes Speaker to Leave the Chair.

The Most Dramatic Scene in Years Is Witnessed.

[BY THE ASSOCIATED PRESS—P.M.]

WASHINGTON, June 14.—Not in years has the House of Representatives witnessed a more dramatic scene than it witnessed today incident to the adoption of the conference report on Statehood.

At the close of a wearisome day's debate on the Sundry Civil Bill, the Geological Survey discussion occupying the major portion of the time, Mr. Hamilton of Michigan, chairman of the Committee on Territories, called up the conference report on the Statehood Bill. In anticipation of something unusual, most of the members were in their seats, while the galleries were comfortably filled.

A round of cheers greeted the chairman of the committee when he moved the adoption of the report. Earlier in the day, he had endeavored to call up the report, but found that the papers had not reached the House from the Senate. At that time he stated that he did not expect any debate, believing that the report would be adopted without discussion. While there was no discussion on the report itself a most unexpected episode ensued.

Mr. Moon of Tennessee, ranking member of the minority on the Committee on Territories, made the statement in relation to the position of the Democrats on the compromise agreed upon in conference. He was frequently interrupted with applause and was then followed by Marcus A. Smith, the Delegate from Arizona, who took occasion in a guarded way to insinuate that there had been undue influence used in postponing agreement.

CANNON LEAVES THE CHAIR.

Smarting under what he believed to be a direct insinuation against him, Speaker Cannon left the chair, calling Mr. Dalzell to the desk, and, taking a position unconsciously in the aisle opposite the seat which he occupied for many years, until chosen Speaker, he asked the Speaker Pro Tem for five minutes to explain his position. Thunders of applause greeted the Speaker as he stood with hand uplifted, his head shaking, waiting for a quiet house. Again and again waves of applause swept over the chamber, Democrats and Republicans participating.

Finally, order was restored, and then, measuring every word, Speaker Cannon said:

"Mr. Speaker, as a member of the House of Representatives during this session, as at all other sessions, I have represented my constituents and acted for the whole people, according to my best judgment. The coming into the Union of Oklahoma and Indian Territory meets my approval. If I had my choice, and were supreme, I would infinitely prefer to see Oklahoma and Indian Territory come in separately, with an aggregate population of 2,500,000, with four Senators, rather than to see New Mexico and Arizona come together, and, God knows, rather than see them come single, with about 300,000 population and four Senators.

"My views are not secret; I have sought to the best of my belief to voice them. You have the result before you.

"Although every man in the Indian Territory should vote against Statehood for the proposed State of Oklahoma, notwithstanding that protest, the State would be and will be formed under this enabling act."

Mr. Smith of Arizona rose.

SPEAKER'S DEFENSE.

Mr. Cannon: I do not yield at this moment. There is no separate vote there. There is a separate vote, however, as to the other two. So much for that. I don't propose to go into the merits of this proposition. I would not have taken the floor had not that honorable gentleman the Delegate from Arizona [Mr. Smith] made the remark that there was a high penalty for the government of that Territory to attempt to influence legislation or for one legislative body or its membership to attempt to traffic in the legislation with the other in order to secure other legislation, if I correctly state him. That remark could not have had but one motive and one meaning, and that meaning is that some one in the House has sought to affect legislation in the House as a matter of traffic in order to secure action upon this matter in the Senate. That imputation, so far as it reflects upon the Speaker of this House, and so far as I know or believe, upon any other member of this House, is unworthy of the gentleman that uttered it and without foundation in fact. [Lour applause.]

"If it was necessary to furnish proof of this statement, I look about me here on my side of the House, on the members with whom I disagreed touching the progress of the bill from time to time, and upon the other side of the House, and I pause and invite any member present who has the least intimation, knowledge or even belief that the statement implied in the insinuation of the gentleman is true to say so."

When Speaker Cannon finished, the House was in an uproar. It could not be controlled, nor did the presiding officer make any effort to do so. Members who had sat in silence during the delivery of the speech, Democrats and Republicans alike, crowded about the Speaker to shake him by the hand and tell him how glad they were that the long-drawn-out fight for Statehood had been happily ended in a compromise, and that his speech voiced the sentiments of the members.

VIEWS OF MINORITY.

Mr. Moon, in presenting the views of the minority, said previously: "Mr. Speaker, the controversy between the two parties in this House on the admission of the Territories of Arizona and New Mexico and Oklahoma and Indian Territory has been very sharp and strong for some years past. The Democratic party has felt that it was to the interest of the United States that the balance of power between the sections might be preserved in the Federal Senate, with four States being made, instead of two, of these Territories.

"But in the consideration of the case of Oklahoma and Indian Territory we were confronted with the principle that has always been sacred to the Democratic party, the demand of the people of these two Territories for Statehood together. Yielding our own views, in order that the voice of the people might be heard, the minority of the Committee on Territories readily acceded to the proposition of the majority, for the union of Oklahoma and the Indian Territory.

"For that very reason, that we agreed to the union of these two Territories, we have opposed the union of Arizona and New Mexico because it was apparent to us that the people of those Territories do not desire union, and we felt that it was against the principles of government, against the cry of both parties to force an unwelcome union upon two Territories. (Applause.)

"We said that this House ought not to enforce the union of these two Territories. We saw this House vote us down, as the majority of the committee had done. Again in conference, after the bill came from the Senate, we saw that the contention of the House sustained by a majority of the conferees, and then, Mr. Speaker, we witnessed that which seldom has occurred in this or any other body."

SMITH'S ROW-RAISING REMARKS.

Delegate Smith followed Mr. Moon, and in his speech, to which the Speaker took umbrage, he said:

"Mr. Speaker, three times through the House of Representatives, twice Democratic and once Republican, we have succeeded in passing bills for the creation of separate States of New Mexico and Arizona. The less said about the way this bill has fared, the better for the history of this Congress.

"There is a law in Arizona that if one legislator trades with another on the legislation before that body, he is guilty of a very high misdemeanor, and if the Governor shall attempt in that benighted State to influence legislation by promises of a veto, or the withholding of a vote to secure other legislation, he goes to the penitentiary.

"I congratulate Arizona, thanking the House for what it has ultimately done, and we shall at the next session of this Congress, when the election returns are shown, demonstrate to this House whether, in spite of what I conceive to be a bribe of $5,000,000 in this bill—and I rejected that before the commitee—we have people above such considerations. I have no doubt we shall come back with such a veto on the proposed proceedings that this shall be all we shall hear of joint Statehood for Arizona and New Mexico." (Applause on Democratic side.)

OKLAHOMA CELEBRATES.

[BY THE ASSOCIATED PRESS—P.M.]

GUTHRIE (Okla.) June 14.—Whistles were blown, guns fired and flags flung to the breeze when the news reached the city late this afternoon that the House had adopted the Statehood Bill.

Crowds of excited citizens are marching the streets tonight bearing American flags with an additional star, representing the new State, Oklahoma.

Whistles screamed and bells all over the city rang for fully an hour last night when the news became generally known that the conference report on the Statehood Bill had been accepted by the Senate and that Statehood seemed assured. Nearly every inhabitant of the city went into the streets and joined in the demonstration by discharging firearms and fireworks.

MUSKOGEE (I. T.) June 14.—Here and throughout Indian Territory there was great rejoicing last night over the apparent near approach of Statehood.

ROYAL PECK ACCUSED.

Alleged Son of a Los Angeles Business Man Arrested for Theft in Brooklyn.

[BY DIRECT WIRE TO THE TIMES.]

NEW YORK, June 14.—[Exclusive Dispatch.] Royal Peck, the son of a Los Angeles business man, was arraigned in the Brooklyn Police Court today on a charge of grand larceny.

Peck lives with his aunt in Brooklyn, but was arrested at Monticello, in this State, whither he had gone on a vacation after he had pawned a valuable diamond ring for $25. The ring belonged to Miss Ida Kidder, of a Brooklyn family. She said Peck stole it from her, but he declares he borrowed it.

Peck was held in $500 bail. He went down to jail in a van along with other prisoners, despite the fact that he said he had a number of wealthy relatives who would be glad to get him out of trouble. Peck denies he was engaged to the girl.

GEORGIA FASTEST BATTLESHIP.

Shows Sustained Speed of 19.26 Knots for Four Hours of Official Endurance Run.

[BY THE ASSOCIATED PRESS—P.M.]

PORTLAND (Me.) June 14.—The Georgia showed a sustained speed of 19.26 knots for the four hours, giving her the record as the fastest battleship in the United States navy.

ROCKLAND (Me.) June 14.—With almost perfect weather conditions, the Georgia left this harbor today for her official endurance run.

BETTER FEELINGS OF CZAR SOLE HOPE.

[BY THE ASSOCIATED PRESS—P.M.]

ST. PETERSBURG, June 14.—The feeling of gloom pervading the leaders of the moderate wing of the Constitutional Democratic party over the prospect for a peaceful outcome of the struggle between the government and Parliament has been deepened by the events of today's session of the lower house.

The correspondent of the Associated Press, talking tonight with such leaders as Joseph Hessel, editor of the Reich; Leo J. Petrijevsky, the Polish member for St. Petersburg; Prof. Grodeskul, vice-president of the lower house, and Prof. Paul Milkuff, found a spirit of profoundest pessimism regarding the outcome. M. Petrijevsky is now of the opinion that the sole hope lies in an appeal to the better feelings of the monarch. He delivered a speech beseeching the Emperor to discard his evil advisors and listen to the voice of the people before it is too

The draft of a law for the inviolability of the person was introduced today. The proposers asked that the commission be instructed to report within a week. But attention was called to the fact that the attempt to push through the abolishment of the death penalty had been met with a demand from the ministry for a month's delay. The request for urgency, therefore, was abandoned.

Mr. Bryan will leave for Stockholm tomorrow. On his return to the United States he will take a brief rest and then participate in the political campaign in Indiana. After the elections, it is his plan to sail in December for Australia and New Zealand to complete his trip around the world.

LVOFF (Russia) June 14.—Thirty-eight political offenders escaped from prison here today by breaking the doors with assistance from the outside.

GREAT BODY IN WATER CRUSADE.

CHAMBER OF COMMERCE WIRES TO WASHINGTON.

Personal Appeal to Representatives to Use Their Best Influence Toward Passing the Bill Which Will Give the Owens River Conduit a Right of Way.

The Chamber of Commerce has made an earnest effort to secure at once a right of way for the Owens River conduit, and in a message which was sent to the lower house of Congress yesterday it stated the entire case, fully and concisely.

As a body, this strong and representative organization entreats the personal interest of every member of the lower house in the bill providing for the grant of lands to this municipality, for the conduit right of way.

The message was signed by President Washburn, and after a brief preamble stated:

"In support of our request for the coöperation we beg leave to call your attention to the following consideration:

"First—The overwhelming disaster which has come to our sister city of San Francisco is rightfully attributed chiefly to a limited water supply, insufficient to cope with the tremendous demand made upon it. This terrible experience brings home to the city of Los Angeles, the metropolis of Southern California, the imperative necessity of securing at the earliest possible moment a water supply unquestionably sufficient to meet any emergency which might arise. We have now a supply which with care and economy in its use is sufficient for all ordinary demands in fighting fire, but we have nearly reached the limit of safety.

"Second—Our city is advancing with tremendous strides, both in population and extent of territory, and the time is soon coming when our present supply will be insufficient for the ordinary municipal and private demands upon it. When that time comes, unless we have at our command a generous additional supply, the growth and prosperity of the city will have reached its limit.

"Third—The city has bought and paid for, and is in possession of the irrigable lands riparian to the Owens River and its tributaries for a distance of forty miles from the mouth of the river, where it debouches into and disappears in the vast sink known as Owens Lake. With these lands the city also acquired all the appurtenant water rights. It has robbed no one. It paid the prices demanded by the various owners, and is now ready to utilize its water rights for the benefit of the city.

"With the reservoir sites also acquired, it can so conserve and equalize the flow that with the rights already acquired, it can command a constant supply adequate to meet the demands not only of its own municipality and inhabitants, but the needs of neighboring cities, towns and communities in Los Angeles county.

"Fourth—The city does not ask the lands for right of way as a gift from the government. It asks to be permitted to buy them, and pay therefor the usual price for lands of such character.

"Fifth—The existing act providing for the grant of a license by the Land Department of rights of way for canals, etc., is altogether inadequate to meet our needs. No title passes; the license is revokable at any time; the right is subject to all existing or future claims under the land laws of the United States; and, finally, it is intended to apply to rights of way for irrigating ditches and canals, and it is doubtful whether its provisions would apply to an enterprise like this, the primary and chief object of which is to provide water for municipal and domestic uses.

"The chamber again solicits your support of this measure, upon which so largely depend the future safety and prosperity of the city of Los Angeles and its adjacent and surrounding cities and towns."

INDORSED AT RIVERSIDE.

CANAL PLAN IS FAVORED.

[BY DIRECT WIRE TO THE TIMES.]

RIVERSIDE, June 14.—[Exclusive Dispatch.] By unanimous vote the Riverside Chamber of Commerce today indorsed Senator Flint's bill, which passed the Senate, and is now pending before the House of Representatives, granting a right of way for the canal from Owens River to Los Angeles.

At a meeting of the local Chamber of Commerce there were present from Los Angeles W. J. Washburn, president of the Los Angeles Chamber of Commerce; J. M. Schneider, president of the Merchants' and Manufacturers' Association; J. M. Elliott, president of the First National Bank, and J. O. Koepfli, president of the Municipal League.

They propose to go before the Chamber of Commerce of San Bernardino, Redlands and other cities and urge similar action. The president and secretary of the Riverside Chamber of Commerce joined in a telegram to Representative S. C. Smith at Washington, urging him to use his utmost endeavors to pass the Right-of-Way Bill to bring the Owens River water to Los Angeles.

MRS. ROSS HELD IN OAKLAND.

Wealthy Pasadena Widow Awaits the Arival of Relatives to Care for Her.

[BY DIRECT WIRE TO THE TIMES.]

OAKLAND, June 14.—[Exclusive Dispatch.] Pending further instructions from her relatives in the East, Mrs. R. A. Ross, a wealthy widow of Pasadena, who was found wandering about the Southern Pacific broad gauge late last night is being held at the detention ward of the Receiving Hospital.

Mrs. Ross was returning from a visit to her sister, who resides at No. 920 Nineteenth street in Denver, and her mind seems to have slightly failed her. She is 70 years of age and it has been ascertained that she is owner of valuable realty in Pasadena.

Her sister has been communicated with and has replied that she wished everything possible done for her, and that effort be made to locate Prof. Ross, who is a near relative living somewhere about the bay, and who would give her every attention.

KOREAN REBELLION EXTENDS.

Japanese Warships Ordered to Assist in the Suppression of Piracy on Coast.

[BY THE ASSOCIATED PRESS—A.M.]

LONDON, June 14.—The Korean rebellion is extending. The insurgents have looted Tamyang and Sun Chang and are threatening other towns.

Japanese warships at Yokohama have been ordered to assist the protected cruiser Chiyoda, the torpedo vessel Patsuta and the torpedo flotilla to suppress piracy on the southeast coast of Korea.

SUNSET

Keep Up With the Times

Order a Sunset Phone in your home today. Efficient and economical. 5c per day. Telephone Contract Dept., Main 41. SUNSET T. & T. CO.

WHY NOT HAVE

4 per cent interest on term deposits, and at the same time prompt and cheerful attention; and the advantages of the other departments of the Trust Company?

Merchants Trust Company
Capital, $150,000.00
309-311 S. Broadway

Lily Cream

A twentieth century health demand—California sterilized LILY CREAM. At your grocers.

Handsome pin cushion sent free for 75 wrappers from five cans of Lily Cream. Ask for the "Lily Primer." It's free.

Pacific Creamery Co.
Los Angeles

RIVER PROJECT FINDS ENEMY.

REPRESENTATIVE SMITH WORKS AGAINST PASSAGE.

Claims Taking of from 20,000 to 30,000 Miner's Inches from the Owens Stream Would Cause It to Run Dry and Will Try to Have Action Postponed to Next Session.

[BY DIRECT WIRE TO THE TIMES.]

WASHINGTON, June 14.—[Exclusive Dispatch.] Senator Flint and Representative McLachlan conferred today with Representative Smith about the former's bill giving Los Angeles the right of way for irrigation and water supply purposes from the Owens River. Smith served notice that he would prevent the passage of the measure through the House this session. He is in a position to do this as a member of the Public Lands Committee to which the bill was referred.

Smith stated his position unequivocally as follows: "I'm opposed to passing this bill now because we need water in the Owens River Valley for irrigation. I don't wish to stop Los Angeles taking all the water she needs for domestic water supply purposes, and 1200 miners' inches will suffice for that.

"Under this bill it is proposed to take from 20,000 to 30,000 miners' inches from the Owens River. This would practically drain the stream dry. No harm will result if the bill doesn't pass at this session, because it will take at least until next December to complete surveys of the route, make estimates of the cost, and do other preparatory work. I believe these estimates will be much larger than anticipated, that changes of plans will be necessary. If such changes are made as I think ought to be, I will agree to the bill."

Flint and McLachlan do not concede what Smith says. They think that the sooner the bill is passed the better it will be and propose to push it. McLachlan says he has seen the clerk of the Public Lands Committee and had the bill referred to the Interior Department for recommendation, which is the usual course with all bills.

McLachlan today called on Secretary Hitchcock to urge favorable and immediate recommendation, but the Secretary could not be seen. McLachlan, however, has a date for 9:30 tomorrow morning. Smith already has seen Hitchcock, and it is feared has induced the recommendation to be held up for the present.

Hitchcock takes the position that Smith is as vitally interested as McLachlan. The outlook is that these two members have locked horns for the rest of the season, which will prevent action on the bill.

Another handicap to McLachlan is the fact that the Committee on Public Lands has held its last meeting for this session, but he is out tonight with a carriage, calling on each member at his home, urging the imperative necessity for another meeting to the end that prompt action be taken.

McLachlan urges that a title in fee simple to a right of way, as his bill provides, is essential to the city instead of the revocable easement usually granted by the government in order that the large issue of bonds necessary to carry on this enterprise may be floated.

Speaker Cannon today presented to the House the resolutions of the California legislator, urging immediate consideration of the bill, giving the State 5 per cent. of public-land sale proceeds. The resolution calls attention to the fact that California never has received such percentage, though other States have; that the money involved would greatly benefit the school system, in view of recent disasters, and concludes as follows: "We respectfully request the honorable Speaker of the House of Representatives to recognize Hon. S. C. Smith of the Eighth Congressional District of California, for calling up the measure so it can be considered without delay."

CONRIED GETS PRIMA DONNA.

NEW YORK, June 14.—Heinrich Conreid cabled from Berlin yesterday that he had engaged Mme. Thiela Plaichinger, of the Royal Opera House in Berlin to sing the leading dramatic roles at the Metropolitan Opera House next season. Mme. Plaichinger has been a member of the company at the Royal Opera House for the last six years. Last summer she was one of the singers at the Wagner festival in Munich.

A Dinner Pudding of

Grape-Nuts

is "A DEAR"

and the concentration of nourishment.

"THERE'S A REASON"

THE QUALITY STORE

Mullen & Bluett's

Summer Suits

$15, $18, $20, $22 AND $25

The season is on. Every day brings its share of men here for these splendid, unmatchable clothes. Every suit that goes out impresses it own little coterie of admirers and compels them to come here. Sunday demands a new suit; choose today—instead of postponing till rush day—SATURDAY.

Men's Furnishings and Hats for the Hot Weather

Mullen & Bluett Clothing Co.

Northwest Corner First and Spring

ESTABLISHED OVER A QUARTER OF A CENTURY

CAPITOL FLOUR

Capitol Flour makes delicious Bread, Cakes, Pastry, That's Certain. Try it today, Goodness guaranteed.

Capitol Milling Company

THE Keeley Cure

1022 SOUTH FLOWER HOME 'PHONE 22

Thousands have been cured of the liquor habit by the Keeley Cure. Let the Keeley save you. A simple, easy treatment, given with every convenience and comfort. Investigation invited.

$4 Shirt Waist for $2.00

A big lot of high grade

Odds and Ends

A showing of bargains never before equaled by any house in this city; you better look them over. The sale includes the following:

Embroidered Lawns with lace and insertion collars, short sleeves, open back, in the greatest variety of patterns; one line with open back and short sleeves; also lovely Swisses in several patterns, some open back and some open fronts; some short sleeves and some long sleeves. Also included in the lot are broken lines of Tailor Made Brocade Mohair, $3.50 in regular stock.

Belts

We carry many exclusive styles, made by a first-class Eastern house that sells to no one else here—come see select patterns.

Neckwear

There are two lines at specials: 3 for $1.00, and $1.50 for one. You'll find values here that will surprise you, no matter how others sell.

Machin Shirt Co. MAKERS OF HIGH GRADE

124 South Spring Street.

DABNEY AN ARROW

CLIPPED ARROW QUARTER SIZED 15 CENTS EACH; 2 FOR 25 CENTS

CLUETT, PEABODY & CO.

MAKERS OF CLUETT AND MONARCH SHIRTS

MAKE HIM PROVE IT

MR. LONG CLAIMS THAT THE

Frank R. Long

PIANO

IS "UNEQUALED" IN TONE.

Abramson's

Beautiful designs in solid and triple plated silverware, suitable for wedding gifts.

J. ABRAMSON,
Jeweler and Silversmith,
133 South Spring st.

BELL'S EXCLUSIVE TAILORING

Representative Longworth

To be in correct style had to wear a Prince Albert suit when he went to Miss Roosevelt's wedding, but he is wearing a comfortable, two-piece summer suit today, if it is as hot in London as it is here.

We have some choice fabrics for just such suits.

Order one today.

342 S. BROADWAY, Loft 2.

"READY AND RIGHT"

THE NEW CLOTHING

On Sale at the

Silverwood Stores

Electrical Construction Co.

1126-1130 SOUTH MAIN STREET

Everything Electrical

NOTICE

Beginning Saturday, June 16, all

Savings Banks and Trust Companies

In this city will close at noon Saturdays and not reopen Saturday evenings. This rule will be in effect until Saturday, October 6.

ART AUCTION

340 So. Broadway.

Chinese & Japanese Art Goo

Of the Sing Fet Co., late of San Francisco.

The entire shipment having arrived since the great fire, consisting of hand carved furniture, exquisite pieces of Cloi Satsuma, Ivory, Embroideries, Bronzes and Camel Hair must be sold, without reserve, for cash. No goods exchange no money refunded, as we wish to clear this stock immedi Sale commencing.

Saturday, June 16, 10:30 A. M., 2:30, 7:30 P. M.

F. SUIE ONE, Manager.

COL. C. H. OCOCK Auctioneer

TYPEWRITER USERS!

Have you seen the NEW REMINGTON MODELS? Have you tried the new REMINGTON ESCAPEMENT?

If not, then you have yet to know the latest and greatest improvement of the writing machine. The NEW REMINGTON MODELS make easier work and do better work and MORE WORK than any typewriter has ever done before.

Remington Typewriter Company
113 S. Broadway, Los Angeles

Our San Francisco permanent address is 1015 Golden Gate Avenue. Full stock machines, supplies, etc., on hand.

Department Managers' Sale

AND

Bargain-Friday No. 338

The strength of the one increases the strength of the other. The economy significance of The Broadway Department Store's Bargain-Fridays has been developed through years of effort to make this the day of the week every one could look forward to as the time that they could buy and save most. Department Managers' Sale is an event entirely individual with The Broadway Department Store in Los Angeles; a record-breaking, friend-winning movement—a time when the wheels of business are turned entirely over to the department managers, with instructions to make new records at all cost, with opportunities for those who make the most new friends to win generous cash prizes. And how the wheels of business have been whirling the past week—every department manager has put his whole soul into the work—made great Broadway values greater yet. Customers have come and saved and come again, and told their friends. And today, Bargain-Friday, joins hands with the Department Managers' Sale to make the day doubly important. New values are out; some we quote here. Read them. The great majority are in the store on tables and counters, spread out in tempting fashion.

NEW EARLY CLOSING

Instead of closing Thursday afternoons during July and August, as has been the custom of The Broadway Department Store for years, starting July 7th and continuing until Sept. 15th, the store will close Saturday at 12:30. After that we shall close every Saturday at 6 p.m.

Underwear Savings

Prices are lowered for Department Managers' Sale. They are lower yet for Bargain-Friday.

Women's 25c Vests 15c

Vests or pants, in the Jersey ribbed; vests with high neck and long sleeves; pants with lace trimmed knee; then there are vests with low necks and no sleeves; plain or lace trimmed; all sizes; aisle 6. Friday, 25c values at 15c.

10-cent Vests at 7½c

Comfortable, summer weight; pure white; Jersey ribbed, low neck, no sleeves; well taped neck and shoulders; aisle 6, Friday, 10c values 7½c.

Bathing Suits 98c Children's Sizes

Values range as high as $2.25. About 120 knit bathing suits all told, in navy, black and brown, trimmed in light colored stripes. Full skirts, large collars and short sleeves. Small sizes only, 26 to 30. Second floor, Friday, 98c.

Bathing suits for women are an important topic with us this year. It is because we bought so many bathing suits and because Department Managers' Sale is making such unusual values in every section, you can save largely by buying your bathing suit here now.

New Kimonas 98c

Long lawn kimonos, made from pretty materials; light and daintily mixed colors trimmed with borders of white; all sizes, 34 to 42; stirring values Friday on the second floor at 98c.

Sale Neckwear 3c

It's a 10c value and is mussed. Top collars and collar and cuff sets. Some embroidered on lawn, others on scrim. Friday, aisle 2, each, 3c.

BOTH PHONES EXCHANGE 337

The Broadway Department Store

BROADWAY, COR. FOURTH, LOS ANGELES. ARTHUR LETTS, PROPRIETOR

Ribbon Remnants 5c

Remnants of satin taffeta and messaline ribbons, widths up to 3 inches; ¾ to 3 yards long; we are going to make a big clean-up Friday in aisle 1, yard, 5c.

Sale Doilies 10 Cents

15c DOILIES AT 10c—Appliqued doilies; size 18x18; variety of pretty open-work patterns; 10c, rear of aisle 2.

15c TRAY CLOTHS AT 10c—Good damask linen, size 16x24 inches; hemstitched all around; a splendid value at 10c; rear of aisle 2.

Ribbons at Half

Yes, and less than half. Here's a ribbon sale that's a demonstration. It's of real live importance to every one who wants ribbons, for it covers a wide range, and the prices are exceptionally low.

Mohair Sicilian 39c

It's a typical summer value from the dress goods section—a good 69c weave in every good color; light and cool; it's sturdy and wearable. For street skirts, children's wear, then it will make fine bathing suits—lots of it to go out Friday at 39c. Aisle 4.

36-Inch Muslin 5 Cents

Third Floor, 8 to 9, Friday Morning

It's a 10c muslin and there's just a hundred bundles of them; 2 to 10-yard lengths; limit 10 yards to a customer; no phone orders and none delivered; third floor, 8 to 9, Friday, 5c yard.

Notions—Big Savings

DARNING COTTON 1c SPOOL—2¼c value; black, tan or brown.
BASTING THREAD 3c SPOOL—500-yard spools, white; all numbers; regular 5c value.
SAFETY PINS 1¼c CARD—Regular 4c values, made of strong wire; fasten on either side; three sizes to choose from.
60 INCH TAPE MEASURE 1c—Cloth ones with metal tips; 5c values.
HOOKS AND EYES 1c CARD—2¼c values; the "Hump" kind; black or white; all sizes.
CORSET STEELS 4c PAIR—White, drab or black; all lengths.
NOTION DEPARTMENT, AISLES 2 AND 3.

50c Muslin Skirts 25c

Long ones; full cut; some with deep embroidery flounce; others with insertion and lace. Second floor, Friday, 50c ones for 25c.

20c and 30c Ribbons at 10c Yard

It's a grouping of satins, satin taffetas, messalines and moires; widths from 2 to 4 inches; colors are good and values range from 20c to 30c yard. Friday pick from any of them at 10c yard. Aisle 1.

Fancy Ribbons at 2c

It's an odd lot of narrow fancy ribbons; some of them 7½c values; some striped, others plaids; widths up to 1 inch; Friday, aisle 1, yard, 2c.

30c Ribbons 15c

30c ribbon, embroidered in very pretty designs; contrasting shades; 4 inches wide and a fine quality silk; Friday 15c yard, aisle 1.

75c Night Shirts 50c

No phone or mail orders; no more than two to a customer. The quantity is limited and we want it to go as far as it will.

Men's twilled muslin night shirts, cut full; double stitched; negligee collar; aisle 8, Friday, 75c values, 50c.

Black Dress Goods 59c a Yard

Good $1.00 fabrics, in the weaves most wanted now; nuns' veiling, batiste, henrietta, mohair, Sicilian and granite cloth; 40 to 50-inch widths; $1.00 values 59c, in aisle 5.

$1.25 Broadcloth 75c

54 inches wide and we will sponge and shrink it free. It's a smooth, lustrous material in gray, green, Alice blue, cardinal, brown, tan, navy blue and black; it's a nice weight for tailored suits and coats; $1.25 value, aisle 4, Friday, 75c a yard.

15c Malines at 5c

A strong mesh 15 inches wide; if you have any use for plain malines now, or will have in the future, buy it Friday. An assortment of shades to choose from; 15c values Friday, in aisle 1, yard, 5c.

Black Albatross 32½c Yard

50c value; a light weight wool; rich black that will wash and not rough up. Aisle 5, Friday 32½c yard.

Wool Remnants $1.50 Values 39c Yard

A great many of them worth $1.50 a yard. Good range of colors and weaves; light shades and medium weights and sturdier kinds for suits and skirts; much of it worth $1.50 a yard. Aisle 4, 39c yard.

Basement Helps

CUSPIDORS 12½c—Large glazed. In the basement.

STONE CHAMBERS 12½c—Blue and white mottled. For children.

SALT BOXES 15c—Large stone ones.

TEA POTS 19c—The 25c kind; quart size. Japanese blue and white. Inside strainer.

CUSTARD CUPS 2½c—They are the usual 5c kind; fire proof. Can bake in them.

FRUIT SAUCERS 2½c—They are worth 10c; decorated china.

Fresh Flowers

The floral section just inside the main entrance of aisle 5 is attracting unusual attention because of unusual values. Get our prices on floral pieces. They are exceptionally low and here's a few extra specials for Friday.

SWEET PEAS 75c BUNCH—Choose from lavender, scarlet or light pink; five branches in each bouquet, with ferns, etc. They are easily worth $1.25. On Friday you pay, each, 75c.

Carnations 15c Dozen

Field grown carnations—then we have hot house grown carnations from San Francisco at 50c dozen; or

BOUQUETS OF CENTURIA—In either white, lavender or yellow—four dozen in each bouquet with ferns. You have been in the habit of paying $1.25 for bouquets of this size. Here Friday at, each, 60c.

25c **LAWN SHAMS AT 15c**—Embroidered in pink, blue and red; size 30x30; some scarfs to match; size 18x45 inches, 15c. Friday, rear of aisle 2. Free paintography, pyrography and art needlework classes, with expert instruction.

$3.50 Curtains $1.39

Arabian lace curtains in fine madras weave; dainty floral borders; large variety of patterns; extra good style; real $2.50 curtains. For Friday, on the third floor, the pair, $1.39.

$2.25 **LACE CURTAINS $1.48**—Dainty white ones in fine quality net; curtains that have those pretty floral borders; large variety of patterns; buttonhole stitched edges; $2.25 values for Friday, on the third floor, the pair, $1.48.

Tapestry Portieres $2.48

Mercerized tapestry portieres in various pretty patterns; reversible; fringed top and bottom; good shades of red or green; good $3.50 values. Friday, on the third floor, $2.48.

20c **REMNANTS** 9c—Lengths 5 to 10 yards; art denims and fancy cretonnes; large variety of patterns and colors; regular 20c goods. Third floor, the yard, 8c.

$3 Curtains $1.95

Very pretty Arabian lace curtains; the kind with heavy Arabian net centers; rich borders in corded designs; pretty for bedrooms, etc.; usual values at $3.00. To sell Bargain-Friday, on the third floor, the pair, $1.95.

SHADES—Phone us and we will send an expert to measure your new house for shades. We'll estimate cost complete and at "Broadway" prices—that means "Everlastingly the Lowest." Third floor, annex.

$30.00 Large Rugs $19.50

Room size 9x12 Axminster rugs; woven in one piece; Oriental designs and floral patterns; rich colorings; durable rugs worth $30.00. Friday, on the third floor, each, $19.50.

KODAK DEVELOPING—Bring us your kodak developing. We do the promptest kind of work, and can make postcards of your favorite work. Third floor.

FLY THE ENGLISH FLAG.

Owners Seek Protection from Union.

Will Be Asked to Stop Interference.

Give Reasons for Not Arbitrating.

ASSOCIATED PRESS—P.M.] SAN FRANCISCO, June 14.—If the strike on the water front continues and the conditions grow more serious there is a possibility that vessels from this port may fly the flag of other nations. Manager W. S. Pearce of the Occidental Steamship Company, declares that if the unions try to tie up his ship he will hoist the flag on the steamer Curacoa; should difficulty arises it will be protected by the British Consul.

"I will take this step," said Mr. Pearce, "for it is about the best way to deal with this particular strike. We simply have her register at Victoria and bring her into port under the flag of England. I intend to do this unless it is necessary."

ATTEMPT TO DETAIN SHIP.

Captain Plumb, president of the Steamship Owners' Association, sought to detain the steamer Curacoa, which sailed for Panama this afternoon, flying Federal aid. He made application to the United States Board of Hulls and Boilers, alleging that the boat was carrying passengers and did not understand the rules of the road. The inspectors refused to refer up to the Treasury Department, which discovered upon investigation that there was no law covering the particular case, and this vessel was allowed to depart by the Federal authorities.

Captain Plumb made the following statement for the ship owners:

"EXPLANATION REASONS.

"There are distinct reasons why the ship is opposed to arbitration, but in that the men in our employ are better wages than any other men doing the same kind of work, we consider the question and trouble caused thereby to be entirely unjustified by the cause; therefore, there is no question. Third, we have reason that these men will live up to the terms of any board of arbitration. The fourth and last reason is that the serious doubts as to whether we would be in a position to enforce the rulings of such a board.

"The Committee of the association will send messages to the Chief of Police and other officials in Portland, Los Angeles, Santa Barbara and other seaport towns where there has been trouble, in order to see that the law and order is preserved, and that the Government vessels are given protection.

"There has been no change in the labor situation along the water front, but the signs point to a speedy end the tie-up. The Committee of the City Front Federation held a meeting in the Salle d'Armes headquarters to confer with Mayor Frank Walter McArthur and the ship owners will also confer."

NON-UNION MEN.

[ASSOCIATED PRESS—P.M.] SAN FRANCISCO, June 14.—Strike breakers employed by the Pacific Steamship Company to accompany the passage of men to man the vessels tied up here by reason of the strike, proved successful to the extent of the steward's department, which was attempted by the engineer's department, was attempted by

IGNORANT, THIS MAYOR.

REPORT OF CONDITIONS AT SAN PEDRO.

Harbor City Government Appeals to Ship Owners to Stop Complaints Have Been Made of Violence Used to Prevent Some of Your Vessels."

[SPECIAL CORRESPONDENCE OF THE TIMES.] SAN PEDRO, June 14.—The fact that strikers, labor-union hirelings and water-front riffraff dominate this port, and strange to relate, have the sympathy and even members of the police department, is having widespread effect upon the business of this city.

Recently President James Weir of the Board of City Trustees received the following telegraphic message from San Francisco, sent by the Shipping and Transportation Association, which represents the shipping interests and millions of capital on the Pacific coast, and is composed of this association, the Pacific Mail, Pacific Coast Steamship Company, San Francisco Steamship Company, Occidental Steamship Company and others. The telegram reads as follows:

"You have been used at your request to prevent movements of steamers by strikers and, unless we receive your prompt assurance by wire that adequate protection will be afforded, we shall be obliged to handle our business through other ports."

The answer was sent by Mayor McArthur of San Francisco by telegraph as follows:

"Arrangements have been made of which I advised you to handle movements of vessels. Authorities will enforce the law and preserve order in all cases."

It is a fact that the steamer Curacoa was violently assaulted by strikers, shots fired across her bow, and she was struck with rocks till daylight, preventing her from leaving this port. The tug Redondo, and the tug Wilmington, were unable to get out until afforded the protection of Deputy United States Dist.-Atty. Holland, eight deputy sheriffs sent by Weir is said to have done.

It is rumored tonight by a number of citizens that Mr. Weir professes to see no violence, questions of the representative of the Times, and stated that he knew nor had he seen any reliable report of any violence.

It is a question that Weir has been asked if Rip Van Winkle has been asleep eight hours?

The only excuse for his misleading telegram is that he has been either dead or sleeping.

City Trustee W. C. Hill ventured the wonderful remark that "If those deputy sheriffs had not come down here, there would have been no trouble." And this from one of the city fathers!

Weir in his telegram assures the United Shipping and Transportation Association that the authorities would enforce the law. This in spite of the fact that the assault upon the Coronado continued for several hours and no local officer put in an appearance.

When asked why, by a Times correspondent, one of those officers said: "Well, when they won't pay union wages they are not entitled to much consideration."

The local situation is deplorable. President Weir, Trustee Hill and the local special officers are in league with "Boss" Craig and subservient to the demands of the various union-labor organizations which infest this port. "Boss" Craig was the manager of Weir and Hill when they were recently elected. The officers are appointed by them.

Owners and shipping corporations can expect no protection at San Pedro as long as present conditions exist and it is evident they do not intend to send vessels to San Pedro, where their property is attacked and their employés intimidated and assaulted.

San Pedro shows slower progress than any of her sister cities, when she should be in the forefront. In view of recent occurrences capital will remain away, go elsewhere, and her progress be further retarded.

Labor-union domination will in no small measure be responsible for this loss.

WAITRESSES REAL ANGRY.

UNION MAKES NEW RULES.

[BY THE ASSOCIATED PRESS—A.M.]

CHICAGO, June 14.—The members of the Waitresses' Union held an indignation meeting yesterday at which their sentiments were crystallized unanimously in the following maxims for the benefit of the managers:

"Employers shall not use profane language to waitresses.

"Waitresses shall not be reprimanded in the presence of guests."

These two dicta were carefully typewritten and laid on the desk of the manager of every downtown restaurant where girls are employed. Accompanying them was a note to the effect that unless employers saw fit to follow these rules they may be confronted with strikes.

The indignation of the young women is said to have been aroused when a manager in a restaurant discharged a waitress for taking offense at a reprimand. The manager afterward apologized, it is said, but this did not appease the wrath of the young women belonging to the union.

Wedding Silver

The best examples of rich designs.

S. Nordlinger & Sons Gold and Silversmiths Established 1869

323 S. Spring Street

To Print Shop

Artistic Picture Framing

Enhance the value and beauty of your pictures by putting them in suitable frames. Our prices are reasonable and our work unsurpassed.

FORD SMITH & LITTLE CO.
No. 313 SOUTH BROADWAY

A Lively Summer

This bids fair to be a most lively summer in the coal business. It's June and we are beginning to fill Fall orders already. Let us book your order now. June price is the lowest.

Diamond Coal Company
235 West Third Street
Ex. 315-Phones-Ex. 315

MAY BUILD PIPE LINE.

BAKERSFIELD, June 14.—A report from the Sunset field says that the Standard Oil Company is about to enter that field with a pipe line. Superintendent Foster of the Standard, and C. A. Barlow made several visits there during the past two weeks. It is believed here that the Standard has in contemplation the building of a pipe line to Bakersfield. The light oil of this field would be most advantageous to the company to aid in pumping the heavy oil of Kern River, and there is an enormous product in Sunset and Midway which soon must be utilized to supply the demand in the market.

Vermont Avenue **WOODCREST** Budlong Avenue

...Normandie Avenue...

Grand Opening Saturday

Continuing Sunday With Free Band Concert Sunday Afternoon

Woodcrest is the result of a popular demand for bigger lots, better situation and a higher class of improvements in that most popular section, the Southwest. It is intended to satisfy the desires of many who prefer that portion for residence, and yet want to feel the assurance that the neighborhood will be select and refined. Woodcrest is all that could be wished by the most exacting.

FREE EXCURSIONS ALL DAY

Secure tickets at this office or call for them Saturday at the office of the Redondo Railway Company, 217 West Second street. Woodcrest is on the Gardena Branch of the Redondo line, and cars leave from the corner Second and Spring streets. Both this office and the Redondo Railway office, 217 W. Second street, will be open all day Saturday and Saturday evening and all day Sunday to give away tickets for the free Sunday excursions and band concert.

SIX CASH PRIZES

$50, $50, $25, $25, $25, $25

REFRESHMENT SERVED

Prizes open to all purchasers of lots and awarded simply to make the opening days memorable in the minds of the participants. We wish all to come and see this beautiful tract. Lots are 60x300 feet and priced from $500 upward. Compare size and price with any others in that vicinity and you will find that for home or investment there are none other as good on the market.

Extra Men Wanted to Wait on the Crowds

EMIL FIRTH 411-417 Laughlin Building 315 South Broadway
Phones Home 6105 Main 2343

PAIR UNDER ARREST IN SCHECK MURDER.

Wife of the Slain Man and a Male Friend Who Visited Frequently at Her Home Are Detained on Suspicion—Sticks to Burglar Story.

MRS. ARILLA SCHECK and Earnest G. Stackpole are now under arrest and in the City Jail detained on suspicion of being implicated in the murder of Joseph Scheck, who was killed in his home early yesterday morning. The man was shot twice, one bullet grazing the heart and the other crashing into his brain.

According to the story told by the woman, she was awakened by burglars in the house and screamed, whereupon the robbers shot her husband, who was lying beside her. Scheck died instantly.

From the first the police doubted the story told by the woman and investigations made by Coroner Trout, Captain of Detectives Flammer and Deputy Dist.-Atty. Fleming led them to believe that the woman and Stackpole, whom they call her paramour, were either responsible or knew who killed Scheck. Accordingly they were arrested on suspicion at about 6 o'clock last evening, and Capt. Flammer and Deputy Dist.-Atty. Fleming issued the following statement:

"From our investigation regarding the death of Scheck, we are satisfied that he did not meet his death in the manner described by his wife and that his death was not the result of any burglary.

"His widow and Earnest G. Stackpole, her paramour, have been detained on suspicion. As to whether a charge of murder will be filed against them will depend upon the result of investigations now being made."

MRS. ARILLA SCHECK,
suspected of connection with the shooting of her husband.

PAIR TAKEN TO JAIL.

The woman and Stackpole were brought in together, but were immediately separated, Mrs. Scheck being turned over to the care of the police matron, while Stackpole was locked up in a cell. When taken into the jail, Mrs. Scheck was crying hysterically and refused to stop or to talk. Stackpole appeared worried and did not utter a syllable from the time the outer doors of the jail closed behind him.

The police believe the two persons now in custody hold the secret of the murder and could clear the mystery which surrounds the case.

The widow of the murdered man is 19 years old, but she appears somewhat older. She is fat and dark complexioned, with black eyes and hair. She is not pretty nor especially attractive in appearance.

Scheck and his wife had been living in a little cottage in the rear of the lot at No. 524 San Julian street. Mrs. Scheck declares two burglars were ransacking the place and when she awoke one of the men threatened to kill her if she made any noise. She screamed, she says, and this roused her husband, who attempted to sit up in bed. Then the burglar opened fire, killing Scheck.

CORONER'S DOUBTS.

After his first visit to the house, Coroner Trout became convinced that the crime had not been committed by burglars as there was nothing in the shack to tempt them. The place was in wild disorder but it was a disorder which seemed to be the result of long neglect.

The authorities had but just begun their investigation when they uncovered the fact that Mrs. Scheck and Stackpole were close friends to say the least. Stackpole has been living at a rooming house at No. 513 South Los Angeles street, conducted by Mrs. Emma Harkness, mother of Mrs. Scheck. He is a miner and always has money, while the Schecks were in very moderate circumstances.

Coroner Trout spent the entire morning yesterday on the case and held the inquest in the afternoon. The examination of Mrs. Scheck, Stackpole and several neighbors consumed nearly three hours, but the jury was unable to place the blame for the crime on any one and the following verdict was returned:

"We find the deceased came to his death from gunshot wounds inflicted by some person or persons unknown to the jury."

Mrs. Scheck on the stand stuck to the story she had already told the officers, although there appeared to be some discrepancies and impossibilities in her account. She said one of the burglars stood on her side of the bed and the other stood beside her husband, but near the foot of the bed, and fired both shots from this position. The last shot was evidently fired with the revolver very close to Scheck's head, as his face was powder burned.

STACKPOLE'S VISITS.

Stackpole testified that he had often been at the home of the Schecks, that he had taken food and refreshments there on a number of occasions, and he admitted having presented Mrs. Scheck with a necklace. He had been out with Mr. and Mrs. Scheck Wednesday evening until late, but said he had returned immediately to his room after leaving the Schecks at about 10:30 o'clock.

The relatives of the widow of the murdered man maintain silence.

The detectives working in connection with the District Attorney's office hope to clear up the case today.

SENSATIONAL ROBBER.

Steals from Hotel Guests, Slides Down Rope, Escapes Over Fence, and Leaves Injured Patrolman.

The sharp points of the iron pickets of the fence which surrounds the Cathedral of St. Vibiana on Main street near Second, assisted a burglar to escape from a patrolman who had caught him by the coat tails. Patrolmen D. L. Adams and Beaumont chased the man south on Main street from First and Adams got his coat tail just as the nimble thief leaped the railing. Adams held on and tried to climb. He placed his left foot on top of one of the pickets and endeavored to step over, but the point penetrated the sole of the shoe and inflicted a painful wound in his foot.

The picket point held him fast and this gave the burglar the advantage and he broke away and disappeared. He had been robbing guests of the Natick House and had escaped in a sensational manner. Early in the evening a young man well dressed and apparently a commercial traveler, entered the Natick and registered as "J. Keeley." He was assigned a room, and, according to the police, "got busy" immediately. It was only a short time until the night clerk, A. S. Jones, was notified by one of the guests that he had been robbed of a check book containing several signed checks.

Shortly after midnight another guest reported that he had been robbed of $6. Before 2 o'clock two other rooms had been entered, and the burglar had secured $36 in one of them. The clerk took the matter up with G. A. Hart, one of the proprietors, and was instructed to watch the halls and lobby and allow no one to leave the place.

A few minutes after 4 o'clock "J. Keeley" appeared and said that as he could not sleep he would take a turn around the block. Jones told him he would have to wait, as no one could leave the house until the police made an investigation of the robberies. "That's nasty," replied the young man, and he carelessly strolled back to his room; that is, he started for his room, and then slid down a rope at the rear of the hotel. A crowd of messenger boys witnessed this feat, and believing the man to be a robber, called for the police. He is still at large.

TAKEN ON UGLY CHARGE.

Alfred Maurey, Alleged Procurer in France, Arrested in Berkeley by Request from Here.

Alfred Maurey of this city has been arrested in Berkeley at the request of the Federal officers here. He is charged with abductnig Victoria Jully in France and bringing her to this country and forcing her into a life of shame. Maurey is believed to be a procurer, who has brought many girls from France and placed them in dives. He will be held by the authorities until the immigration officers in New York are communicated with, and then will be sent either to New York or brought here for trial.

Victoria Jully is now in the County Jail, on account of her inability to furnish $10,000 bail money. She is needed as a witness against Maurey, and when she was arrested some time ago her bail was made prohibitive in order to keep Maurey and his associates from putting up the money and getting her out of the way to protect themselves.

WOULD HE KILL GIRL?

Charged with threatening to kill Miss Marie Johnson of No. 351 South Olive street, Harry Segger occupies a cell in the City Jail. It is alleged he went to see Miss Marie, to whom he has been paying attention some time, and asked her to elope with him. When she refused he drew a razor and threatened to cut her throat, it is said. She ran terrified into another room, and her sister called a patrolman, who found Segger still in the house, and arrested him. At the Central Police Station Segger knelt before Miss Marie, and begged her to forgive him, but she refused to look at him, and when the jail door shut behind Segger she went to the prosecuting attorney's office to secure a complaint. The prosecuting attorney is investigating.

TEAM OWNERS DISCUSS THEFT.

Association Wants Some Kind of Insurance Against Depredations on Wagons.

[BY THE ASSOCIATED PRESS—A.M.]

NEW YORK, June 14.—The Team Owners' Association of America wound up its three days' convention yesterday by an election. All of the officers were reelected.

Before the election, Thomas F. McCarthy, former president of the New York Team Owners' Association, read a paper on "The Team Owner and His Business." He said that one thing which required looking into was the insurance of team owners against the losses they sustained for having to pay for merchandise stolen after it was put on the trucks.

The New York Team Owners' Association, he said, lost $60,000 in this way in 1906. He recommended that the team owners get together and arrange some system of blanket insurance which would protect all the members from loss through stolen or damaged goods.

After the convention the delegates had a dinner, followed by a vaudeville entertainment.

OLD ROOF CAVED IN.

Automobile Arrives at Randsburg, Bringing News of Accident at Ballarat.

[BY THE ASSOCIATED PRESS—P.M.]

RANDSBURG, June 14.—Very early this forenoon an automobile arrived from Ballarat in quest of a physician. It was reported that a man named York, and other men, were taking down an old adobe building in Ballarat, a mining camp about seventy miles north, when the roof fell in, seriously injuring four men. The automobile came through in four hours.

Dr. MacDonald started back at once and before noon met the stage forty miles out. He will not return before Saturday night and no word can get through before Saturday.

PURITAS doubly distilled water is identical with the water in the clouds above—pure ABSOLUTELY.

Drink it for health's sake.

5 gallons 40c.
Either Phone Ex. 4.

Ping Pang Perfume

Distinctive, fascinating, quaint. The rich bouquet odor of this perfume is of unequaled tenacity. It is unlike any other perfume. It's an aristocratic favorite.

Off Hamilton Drug Co.
852 SOUTH SPRING—Cor. FOURTH.
S. F. Bothwell, President
H. M. Newton, Secretary

Free Lemonade On Fridays

We want our friends to be comfortable while shopping these hot days. Our waiting room, our telephone and directory are always at your disposal, and in addition we are going to serve ice-cold lemonade free every Friday this summer. There is no condition attached. No purchase required. Come in and see for yourself what a nice, clean, business-like drug store we have.

The following items must appeal to any one who is in need of drug store goods:

STORE OPEN UNTIL 10 O'CLOCK EVERY NIGHT.

15c GARDEN SCISSORS — These plain unfinished scissors not good to look at but just the thing to cut flowers or trim rose bushes with and garden work where the good scissors would be ruined. Friday only..... 7c

Fairy Soap, 3 for..... 10c

65c FINGER NAIL BUFFERS — A well made chamois finger nail buffer, the kind other stores charge 75c for, but that we regularly sell at 65c as an interesting special. You surely will appreciate this Friday offer Friday only..... 35c

25c Death to Ants..... 15c

25c NAIL FILES — 25c nail files of fine steel, some flexible and some heavier, with nail cleaner on the end, but all sharp and perfectly finished. You need not hesitate to buy a couple of these at this price. Friday only..... 17c

25c Dean's Foot Ease..... 15c

50c PUFF BOXES — With a can of Adams' Pure Talcum Powder, also a good powder puff, all complete and worth 65c. This is one of the greatest of all our bargains, and you will not miss it if you buy one of these outfits. Friday only..... 33c

25c Celluloid Soap Box..... 17c

$1.00 HAIR BRUSHES — Hair brushes that lots of stores sell for $1.25; beautiful solid backs of olive and foxwood and real Russian boar breast-bristles. An excellent brush for a moderate price. Don't fail to see them. Friday only..... 66c

25c Dean's Tooth Wash..... 13c

25c FINGER NAIL CLIP — This little toilet article can be folded up and carried in a small corner of the vest pocket. Nail clip, nail file and nail cleaner. See it, and surely you'll realize how handy it is. Friday only..... 17c

15c Writing Tablet..... 9c

10c HAND SCRUB — You never had an opportunity to buy as good a brush as this for less than a dime, but Dean can afford to sell extra close on all things, as you can convince yourself by attending our Friday sales. Friday only..... 5c

15c House Thermometers, accurate..... 8c

35c SPONGES — RUBBER These are small size that are used as complexion brushes and have not sold quite as fast as the larger sizes, so off goes the profit and out go the sponges. Get one; it will give your checks a rosy hue. Friday only..... 15c

25c Hard Rubber Ladies' Comb..... 15c

25c TOILET SOAP IN BOXES — We wish to introduce this elegant Forestry Toilet Soap to all our customers, and in order to sell lots of it we will give you a box of three cakes for this unusual price. Friday only..... 10c

50c Palmer's Sachet Powder, per oz..... 35c

LADIES' HAND BAGS — Dean has picked out a large number of our best hand bags of all the newest styles and leathers, worth up to $1.25 and even $1.50, which gives you a wide selection of reliable long wearing bags. Friday only..... 75c

25c H. B. & W. Bath Powder..... 15c

35c CLOTH BRUSHES — Extra large size cloth brushes of hard wood and real good bristles. Don't judge the brush by the price, for the quality is fine. We can assure you that you never bought a better value than this. Friday only..... 18c

25c Lister's Solution..... 17c

50c TOOTH BRUSHES — Tooth brushes like these never before sold at this price. A special job intended for a San Francisco order, but were landed at San Pedro and sold to us cheap. Don't miss these; they will not be here long. Friday only..... 23c

25c Glycerine Rose Water..... 13c

50c WITCH HAZEL CREAM — Just what you want to take to the beach, for it cures sunburn and heals the inflamed skin at once; a big 8 oz. bottle to last all summer. Don't wait until you need it—you know how you burn. Friday only..... 25c

25c Dean's Furniture Polish..... 15c

$1.25 RAZOR STROP — A regular barber strop made by Torrey and well worth $1.25 any place. We are the headquarters for Torrey's strops, and never sell any inferior quality; all are first-class quality. Friday only..... 67c

25c 1 lb. Phosphate Soda..... 18c

35c NAIL BRUSHES — Natural or bleached bristles, solid hardwood backs; most drug stores ask 4 bits for them, but Dean says 25c. You're sure to be pleased with this bargain. It is unusually great Friday only..... 18c

Tanglefoot Fly Paper, double sheet..... 2c

25c VIOLET TALCUM — Made by Williams, the famous shaving soap man. His Talcum Powder will be as popular as his shaving soap as soon as it is better known. Don't be afraid of it on account of the price. It's only half a price. Friday only..... 12c

15c Combination Shoe Dressing, Black or Tan..... 11c

75c 4711 TOILET WATER — You know this elegant Toilet Water is made by the same perfumers who make the 4711 soap, Violette, Jack Rose and Lilac odors. The odors are very lasting and natural. Friday only..... 47c

10c Spirits of Camphor..... 7c

$1.50 FOUNTAIN SYRINGES — The most complete and popular fountain syringe on the market; never sold for less than a dollar and a half by any store outside of this, but Dean never did believe in high prices. Friday only..... 87c

10c Williams' or Colgate's Shaving Soap..... 6c

$2, $3 and $4 PERFUME ATOMIZERS FOR ALMOST NOTHING — This is the bargain limit; all we could say about these new bulbless, automatic atomizers would not be half enough. Better see them. The variety is large and you may never have an equal chance. Friday only..... 97c

15c Oil Eucalyptus..... 9c

50c DEAN'S FRECKLE SALVE — Don't wear freckles. There are quite a few imitations of Dean's Freckle Salve, but only the one "Real Thing" that Dean only has the formula for. It is as harmless as fresh cream. Friday only..... 33

25c Carbolic Acid..... 15c

BE SURE YOU GO TO THE RIGHT STORE
214 SOUTH SPRING STREET

Off Drug Co.
Formerly Salz & Son.
Between Levy and Newberry's

"The Workingman's Furniture Store"
The Place to Save Money on
CARPETS OR FURNITURE—CASH OR CREDIT
The Crescent Furniture Co
Home 1588, Main 4048 514 S. Main

It is just what you want
A Garland Gas Range
WE ARE AGENTS HERE
HENRY GUYOT
538-540 SOUTH SPRING STREET

Gophir Diamonds
All rings, pins, brooches, studs, cuff buttons, etc., formerly sold from $2.00 to $4.50, for this week only
$1.00
GOPHIR DIAMOND CO., 421 S. B'way.

Inspect our new line of
IRON BEDS
You will save money by so doing
A. B. Williams & Co.
516 So. Spring St.

Present offices and consultation rooms of the
SUNSET HOSPITAL
452½ South Broadway cor. 5th.
Phones- Home 5150 Main 8187

Rampart Heights

"The Aristocrat of Los Angeles Residence Subdivisions."

Two minutes from Westlake Park
Overlooks charming Sunset Park
Sweeping views of mountains, city and ocean
15 minutes from Fourth and Broadway
Fourth and Rampart, Bimini or Westlake Interurban cars
Improvements represent vast expenditures
Andrews Blvd. is 140 feet in width
Rampart Blvd. is 120 wide
High, healthful, select, exclusive, beautiful
The best that Los Angeles affords

Rampart Heights represents the zenith of high class residence subdivision in Los Angeles.

When completed this vast "park" will have no rival in Southern California.

This is the day of "ground floor" buying opportunities at Rampart Heights.

Visit the property today.

BUILDING OPERATIONS.

Residence of Geo. W. Dickinson—$15,000—now building.
Residence of Warren McGrath—$6000—ready in July.
Residence of Judge Albert Stevens—$20,000—plans in preparation.
Residence of Frank R. Strong—$15,000—plans in preparation.
Residence of L. W. Andrews—$12,000—plans in preparation
Residence of Chas. Stansbury—$15,000—plans in preparation.

Beautiful Rampart Heights lies between Coronado St. and Occidental Boulevard and extends from Sunset Park and Sixth St. on the south to First St. on the north.

Boulevards have 8 to 10-ft. cement walks, broad parkways, retaining walls, ornamental trees, flowers, etc., asphalt and granite pavements.

Restrictions from $4000 to $15,000.

Lots 60 to 100 ft. wide and 140 to 225 deep.

Prices—Coronado Street, Average $28.50 per foot.

Rampart Blvd., $42.50 per foot and up.

Andrews Blvd., $85.00 per foot and up.

STRONG & DICKINSON, Agts.

Northwest Corner Second and Broadway

PHONES: SUNSET, MAIN 1273; HOME, EXCHANGE 998. TRACT OFFICE: CORNER SIXTH STREET AND RAMPART BLVD.

Rheumatic Pains

"I have suffered terribly with rheumatism. I took Dr. Miles' Anti-Pain Pills and they gave me great relief. I have had terrible pains in my right side, and in the small of my back, and Dr. Miles' Anti-Pain Pills helped me right away. I am now well of that disease, and think Anti-Pain Pills are more good than all the other medicines. I first heard of them through the following circumstance that happened in our town two years ago. A friend, Mr. Brown, of Orion, Mich., came to visit us. She had not been able to dress herself or comb her hair for months. A friend of mine came in and seeing her suffering, gave her some Dr. Miles' Anti-Pain Pills. She laughed at the idea of relief from such a source, after doctoring for so long; but took one of the tablets with the promise that it would at least do no harm. She took another in the evening, and the next morning was so elated that she went to the druggist's and got a package, took them home with her, and recently she was here again to tell us that she continued taking the pills, and that one box cured her, and she has not had a return of rheumatism since."

S. R. FARR,
322 Third St., Dover.

Dr. Miles' Anti-Pain Pills are sold by your druggist, who will guarantee the first package will benefit you. If it fails, he will return your money. 25 doses, 25 cents.

Miles Medical Co., Elkhart, Ind.

"YOUR KNEIPP MALT COFFEE is just the beverage for us," firmed, "Can't get along without coffee drinkers. We are now having our patients stop coffee and the first question is "What about KNEIPP MALT COFFEE?" Frank Fuller, The Dunham Medical College, Chicago.

KNEIPP MALT COFFEE is made of choicest malt and aroma of the rich flavor. It is made of choicest malt. It is a tonic of the highest value. Write for FREE Sample.

Kneipp Food Co., Dept. M, Michigan Ave. and Lake St., Chicago.

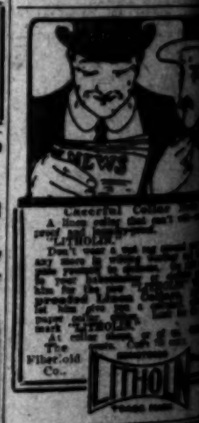

ADVERTISEMENTS FOR INSERTION IN THE San Francisco Chronicle WILL BE Accepted at the Los Angeles Office of The Times Corner 1st and Broadway FURTHER INFORMATION AND RATES GIVEN ON APPLICATION

444 S. Broadway
The largest and most complete dental office on the Pacific Coast.
Only the best grade of dentistry is employed. Every painless method and modern instrument known to dentistry is used.
$50.00 FREE
for any tooth we cannot fill or crown painlessly.
$6—BEST SET OF TEETH—$6
A written guarantee for 10 years goes with all work. WE WANT THOSE WHO HAVE BEEN DISAPPOINTED ELSEWHERE TO COME AND DO IT TO GET THEIR MONEY BACK. WE DO GOLD CROWN AND BRIDGE WORK, 22-K. gold, $3.50. If work can be done, we will do it while you wait. Open evenings by appointment only. Hours 8 a.m. to 8 p.m.

DANDRUFF
MAKES THIN, GRAY HAIR
HAY'S Hair Health
POSITIVELY CURES DRUFF, STOPS FALLING HAIR
Aided by Hay's Skin Soap
PHILO HAY CO., Newark, N. J.
Large Size, 50c. Sold by Druggists.

GOV. PARDEE SHUFFLIN

He Writes Long Letter Banquet Guests.

Vainly Tries to Square Crooked Work.

Repeats Misrepresentations Consolidation Facts.

Gov. Pardee has arrived at the [illegible] stage of his wobbliness. [illegible] addressed to each person who [illegible] appeared in the list of guests [illegible] recent banquet of the Municipal League, a long letter explaining, [illegible] characteristic fashion, his action in [illegible] to what he calls, correctly, "[illegible]-debated and much-misrepresented Los Angeles consolidation [illegible]."

THE GOVERNOR'S EXCUSE.

This is Gov. Pardee's letter in full:

EXECUTIVE DEPARTMENT,
State of California.
SACRAMENTO, June 11, 1908.

Some of the Los Angelenos are trying [illegible] him to get, and keep, mad at me. [illegible] was not quite a veteran in such things [illegible] get just a little bit exasperated [illegible] the real facts are so widely at [illegible] with the stories that they are trying [illegible] themselves and their readers and [illegible] believe that, to save my life, I can't [illegible] any feeling but one of good-natured [illegible] at the foolishness of the busy gentlemen [illegible] the prime and banquet table.

Some newspapers, for instance, the [illegible] A. Exeter first said that I had promised [illegible] put the Los Angeles proposition in [illegible] Later, the newspapers say, he modified [illegible] story, and said that I referred him [illegible] "friends, my legal advisers," who told [illegible] "in my presence," that the Los Angeles [illegible] proposition would be put into the call [illegible] matters of cold fact, I never told Mr. Exeter [illegible] or anyone else, that the Los Angeles proposition [illegible] or anything else, would go into the call [illegible] Butler, or anyone else, or was, [illegible] my advisers." Neither did "Mr. Gossip" [illegible] anyone else, say to Mr. Butler, or anyone [illegible] my presence that the Los Angeles [illegible] or anything else, would go into the call.

As a further matter of cold fact, I referred [illegible] Los Angeles Committee to the San Francisco Committee, as appointed to be present at the meeting of the San Francisco Committee on Friday, May 29th, when the Los Angeles Committee appointed before the San Francisco Committee and Judge Dillon and Mr. Mitchell, of the San Francisco Committee that the Los Angeles County was practically unanimous for consolidation. I heard Judge Dillon say [illegible] he had heard a few scattering opposition votes in Long Beach. I heard Mr. Mitchell say [illegible] only some two or three of the votes [illegible] had been introduced, he would [illegible] the San Francisco Committee that [illegible] of the Los Angeles County Senators and [illegible] favored, or would favor, consolidation, which was principally intended to [illegible] matter.

These assurances and this showing, the unanimous Committee determined to report [illegible] to me the Los Angeles consolidation [illegible] and Judge Dillon and Mr. Mitchell, [illegible] promise of the Los Angeles Committee [illegible] to put into writing in the form of a [illegible] amendment and submit to the Los Angeles Committee the consolidation [illegible].

Never did this become known that [illegible] began to pour in on the San Francisco [illegible] and Judge Dillon and Mr. Mitchell [illegible] to the contrary, Long Beach was [illegible] with the proposition, and said so [illegible] and through a committee of its [illegible] appeared before the San Francisco [illegible] Committee. Other places also objected, [illegible] soon found that the Los Angeles [illegible] legislative delegation was not at all [illegible] of the proposition, in spite of Mr. [illegible] assurances and assertions that it would be.

The San Francisco Committee, remembering [illegible] Dillon and Mr. Mitchell, speaking [illegible] Los Angeles Committee and, in its [illegible] said that water was the thing [illegible] wanted, and being assured by [illegible] that Los Angeles could furnish [illegible] in sufficiency, agreed to the water [illegible] consolidation—the San Francisco Committee [illegible] adopted the consolidation in the interests, as [illegible] Mr. Mitchell, that Los Angeles [illegible] unanimously in favor of it, and [illegible] was not the case, reconsidered [illegible] matter and refused to report favorably [illegible] the water consolidation proposition [illegible] was submitted by me to the [illegible].

I am told that the Los Angeles Committee [illegible] doesn't want anything under [illegible] in the call. I am also [illegible] the Los Angeles Committee says [illegible] do not desire to force any other [illegible] towns against its will into [illegible] That, however, is just exactly [illegible] Constitutional amendment submitted [illegible] the San Francisco Committee by the Los [illegible] Committee would have done, and [illegible] I am told, what caused Long Beach, [illegible] Pedro, Alhambra and other [illegible] towns to protest so strongly against [illegible] that Mr. Butler now says that [illegible] amendment submitted to the San [illegible] Committee in the name of the Los [illegible] Committee (Mr. Butler, President of [illegible] Commission, being present and [illegible] not its (the Consolidation [illegible] proposal, because it, the Consolidation [illegible] had not been adopted it. Yet [illegible] the President of the Commission [illegible] when the proposed amendment [illegible] the San Francisco Committee [illegible] Mr. Butler, the latter's silence, exact [illegible] Gov. acquiescing, as the President [illegible] Commission, [illegible] Chairman Prentiss, from the [illegible] of Los Angeles, has introduced in the [illegible] constitutional amendment [illegible] acquiescence of the Los Angeles [illegible] Mr. Butler, the President of [illegible] Committee, and acquiescing [illegible] the San Francisco Committee [illegible] for insertion in the call [illegible] proposition which [illegible] adopted, further, even should [illegible] Pasadena, Long Beach [illegible] Pedro and the smaller Los [illegible] towns to consolidate with Los [illegible] same proposition which the Consolidation [illegible] through its President [illegible] appears to still want, although [illegible] amendment, should it be adopted [illegible] the votes cast in the whole district [illegible] whether consolidation [illegible] or not, and if the majority votes [illegible] the measure, the smaller towns [illegible] they vote unanimously [illegible] absorbed, lose their identity [illegible] part and parcel of "Greater [illegible]."

But Los Angeles Committee, I have [illegible] the world to this being done [illegible] interested are satisfied and grant [illegible] Dillon and Mr. Mitchell, [illegible] Mr. Butler and the Los Angeles [illegible] assured the San Francisco [illegible] were there facts; but which, [illegible] subsequent developments, appear [illegible] far from the fact.

[illegible] other, some of your Los Angeles [illegible] like our versatile friend Judge [illegible] Hutton and the loquacious Stevens [illegible] as the imaginative and [illegible] Committee, President of the Consolidation, Mr. Butler, proposed to be [illegible] to have the record pulled on the [illegible] to instruct all this on you; but [illegible] for it, you know.

Very truly yours,
GEO. C. PARDEE,
Governor.

AN ISSUE OF VERACITY.

It is to be noted first that the Governor takes direct issue with Mr. Butler in the matter of his promise, and specifically the statements of Mr. Butler, made by Mr. Butler, reported by other members of the Committee. They could have had no motive for reporting that the Governor had given them his promise and not done so. They returned to Los Angeles confident that what [illegible] would be done, and their [illegible] can be accounted for rationally only on the presumption that [illegible] secured the Governor's promise [illegible] the consolidation matter [illegible] call. The Governor, on the [illegible] hand, has an obvious motive for [illegible] that he gave a promise.

[illegible] Governor says the members of [illegible] assured the San Francisco [illegible] that Los Angeles [illegible] practically unanimous for [illegible] In that he appears to [illegible] no member of the committee [illegible] could know or have any reason [illegible] saying that the county was [illegible] consolidation. The committee [illegible] asking the Governor to [illegible] Legislature to make it possible [illegible] Los Angeles county to exempt [illegible] on that very question. [illegible] have been preposterous to [illegible] what the division would [illegible] a matter of cold fact, Mr. [illegible] Mitchell did not say [illegible] Governor seems to think [illegible] said they knew of no [illegible] including the subject of

GOV. PARDEE SHUFFLING.

He Writes Long Letter to Banquet Guests.

Flatly Tries to Square His Crooked Work.

Gigantic Misrepresentations of Consolidation Facts.

Gov. Pardee has arrived at the extreme stage of his wobbliness. He has addressed to each person whose name appeared in the list of guests at the banquet of the Municipal League a long letter explaining, in characteristic fashion, his action in refusing to sign, correctly, "the call that he calls, correctly, "the call that is what he calls, and much-misrepresented and much-misrepresenting Los Angeles consolidation banquet."

THE GOVERNOR'S EXCUSE.

Here is Gov. Pardee's letter in full:

EXECUTIVE DEPARTMENT,
State of California.
SACRAMENTO, June 11, 1906.

Some of the Los Angelenos are trying to put, and keep, mud at me. And as I am quite a veteran in such things, I feel a little bit exasperated about it. The mud balls are so widely at variance with the story that they are trying to throw and their readers and auditors, to save my life, I can't get hold but one of good-natured amusement. The governor, for instance, that "Mr. Brooks" told Mr. Butler, first and last, that I had promised the Los Angeles proposition in the campaign speeches say, he modified and said that I referred him to "my legal advisers," who told Mr. Brooks that the Los Angeles proposition would be put into the call. I never told Mr. Butler, or anyone else, that the Los Angeles proposition would go into the call, or was "Mr. Brooks'" my legal adviser did "Mr. Brooks," or to Mr. Butler, or anyone else, that the Los Angeles proposition, or anything else, would go into the call. It is a matter of cold fact, I referred the Consolidation to the San Francisco Committee, and I happened to be present at the San Francisco Committee meeting when Judge Dillon and Mr. Mitchell appeared before the San Francisco Committee that the Los Angeles County Senators and Assemblymen would vote practically unanimously for the consolidation. The Los Angeles delegation appeared before the committee, and Judge Dillon and Mr. Mitchell, members of the Municipal League, made a long letter explaining, in characteristic fashion, his action in refusing to sign, correctly, "the call that is what he calls, and much-misrepresenting Los Angeles consolidation banquet."

THE GOVERNOR'S EXCUSE.

Here is Gov. Pardee's letter in full:

EXECUTIVE DEPARTMENT,
State of California.
SACRAMENTO, June 11, 1906.

Some of the Los Angelenos are trying to put, and keep, mud at me. And as I am quite a veteran in such things, I feel a little bit exasperated about it. The mud balls are so widely at variance with the story that they are trying to throw and their readers and auditors, to save my life, I can't get hold but one of good-natured amusement. The governor, for instance, that "Mr. Brooks" told Mr. Butler, first and last, that I had promised the Los Angeles proposition in the campaign speeches say, he modified and said that I referred him to "my legal advisers," who told Mr. Brooks that the Los Angeles proposition would be put into the call. I never told Mr. Butler, or anyone else, that the Los Angeles proposition would go into the call, or was "Mr. Brooks'" my legal adviser did "Mr. Brooks," or to Mr. Butler, or anyone else, that the Los Angeles proposition, or anything else, would go into the call. It is a matter of cold fact, I referred the Consolidation to the San Francisco Committee, and I happened to be present at the San Francisco Committee meeting when Judge Dillon and Mr. Mitchell appeared before the San Francisco Committee that the Los Angeles County Senators and Assemblymen would vote practically unanimously for the consolidation. The Los Angeles delegation appeared before the committee, and Judge Dillon and Mr. Mitchell, members of the Municipal League, made a long letter explaining, in characteristic fashion, his action in refusing to sign, correctly, "the call that is what he calls, and much-misrepresenting Los Angeles consolidation banquet."

Consumption Is Cured At The

Ballard Pulmonary Sanatorium

At the Ballard Sanatorium, pure air which has been drawn from a high altitude and then thoroughly medicated, is forced into every sleeping apartment. Thus the healing properties are directly applied to the diseased lungs while the patient sleeps.

Pasadena, Cal.
Corner Mary and Delacey Sts.

Los Angeles Office: 320 Hellman Building. Corner Fourth and Spring Streets. Hours: 1 to 4 p. m. daily, except Sundays.

THE GOVERNOR'S EXCUSE.

Here is Gov. Pardee's letter in full:

EXECUTIVE DEPARTMENT,
State of California.
SACRAMENTO, June 11, 1906.

Some of the Los Angelenos are trying to put, and keep, mud at me. And as I am quite a veteran in such things, I feel a little bit exasperated about it. The mud balls are so widely at variance with the story that they are trying to throw and their readers and auditors, to save my life, I can't get hold but one of good-natured amusement. The governor, for instance, that "Mr. Brooks" told Mr. Butler, first and last, that I had promised the Los Angeles proposition in the campaign speeches say, he modified and said that I referred him to "my legal advisers," who told Mr. Brooks that the Los Angeles proposition would be put into the call. I never told Mr. Butler, or anyone else, that the Los Angeles proposition would go into the call, or was "Mr. Brooks'" my legal adviser did "Mr. Brooks," or to Mr. Butler, or anyone else, that the Los Angeles proposition, or anything else, would go into the call. It is a matter of cold fact, I referred the Consolidation to the San Francisco Committee, and I happened to be present at the San Francisco Committee meeting when Judge Dillon and Mr. Mitchell appeared before the San Francisco Committee that the Los Angeles County Senators and Assemblymen would vote practically unanimously for the consolidation. The Los Angeles delegation appeared before the committee, and Judge Dillon and Mr. Mitchell, members of the Municipal League, made a long letter explaining, in characteristic fashion, his action in refusing to sign, correctly, "the call that is what he calls, and much-misrepresenting Los Angeles consolidation banquet."

consolidation among the matters to be considered by the Legislature.

NOT ASKED TO CONSOLIDATE.

The commission was not asking the Governor and Legislature to consolidate Los Angeles county, and whether or not the county was believed to be in favor of the step was so wholly irrelevant that it is absurd to pretend that the commission made any statement one way or the other. Favoring consolidation and favoring action by the Legislature enabling the people to consider the question of consolidation are widely different propositions, but the Governor seems to regard them as identical. At least he substitutes one for the other and bases his excuse in part upon that substitution.

SHUFFLING THE AMENDMENTS.

Gov. Pardee's assertion that the Young amendment was submitted in the name of the Los Angeles committee and in the presence of and with the acquiescence of Mr. Butler, is not in accordance with the facts, and his argument therefrom is a pure Pardeeism. The true amendments were given to Gov. Pardee and explained to him, and he was supposed to have transmitted them to the committee.

The San Francisco committee later professed to have mislaid the documents and asked the Los Angeles commission for copies. Mr. Butler had no copies, but Mr. Dillon said the committee could take his office file, and handed over a package of papers. The Young amendment, which Mr. Butler never had seen nor heard of, appears to have been among Mr. Dillon's papers. Clearly the Young amendment was not "submitted in the name of the Los Angeles committee," nor did Mr. Butler "acquiesce in its presentation." The paper got into the hands of the San Francisco committee by accident, and Gov. Pardee has seized upon that accident as a drowning man upon a straw.

CORNEY, THE CATSPAW.

It was more than suspected that Corney Pendleton "introduced" the Young amendment to bolster up the Governor's lame excuse and cast discredit upon Los Angeles. That suspicion is confirmed by the Governor's use of Pendleton's miserable treachery and chicanery. The Governor's argument that Pendleton's act committed the city and proved that Mr. Butler wanted the fake amendment is too contemptibly false to call for further comment.

A BOOMERANG SNEER.

The Governor's sneer that the Los Angeles people are unwilling to "have the record pulled on them" does not hit. They have pulled the record on him, proving that the fake amendment never was seen by the commission and that the genuine amendments were placed officially in his hands. He and the San Francisco bosses have falsified their own records, suppressed the genuine documents and used Corney Pendleton as a tool to foist what they know to be a fake upon the Legislature.

A FALSE ADVOCATE.

Gov. Pardee has a volunteer apologist in the Los Angeles Record, which admits that he did give his promise to Los Angeles and then commends him for breaking it. The Record professes to give in concise detail the history of the imbroglio, but almost every statement it makes is absolutely contrary to the fact. The Record says:

"He [Gov. Pardee] referred S. A. Butler, Mott Flint, Milton K. Young, John W. Mitchell and the other Los Angeles men to the San Francisco committee."

Mott Flint and Milton K. Young were not on the committee and were not present.

Again the Record:

"Mitchell stated to the committee, in the presence of Gov. Pardee, that all of Los Angeles county was unanimous for the consolidation scheme, which no doubt is true, but not the scheme that then was sprung on the San Francisco committee in the form of a resolution presented by Young."

Mitchell stated that there was no opposition to inclusion of the subject of consolidation in the call of the Legislature, and there was no opposition at that time. There was no such thing as "a resolution presented by Young." That has been explained so often and so clearly that even the Record should know the fact. Mr. Young drew a foolish document, directly contrary to the declared policy of the commission, but it never was presented to the commission.

JUST PLAIN LIES.

The Record says:

"Other commissioners say they did not stand for the resolution. Very well. They did not seem to have any other to present. The consolidation commission, that is costing the people of this city good money, went north with no plan formulated, unless it was the Young scheme of allowing Los Angeles to force in the other cities."

That is sheer concentrated falsehood. The commission did present other amendments and did not present the Young amendment. The plan formulated and taken north by the commission has been published over and over again, and there is no excuse for any intelligent person's perversion of the facts. The arguments deduced by the Record from its false statement of the case are worthy of the Governor himself.

Your Druggist Will Tell You

That Murine Eye Remedy Cures Eyes, Makes Weak Eyes Strong, Doesn't Smart, Soothes Eye Pain and Sells for 50 cents.

Vacation in Yosemite.

See Yosemite agent S. P. Office, about Prof. Williams' select party.

Stores Wanted.

At no time in the history of Los Angeles have business locations been more sought after. If you want good tenants on long lease for your store-rooms, a classified advertisement in The Times will secure them for you quickly, now.

If You Want to Go East C. Haydock, Agent Illinois Central R.R., 225 S. Spring

Lane's

327-329 So. BROADWAY

For Today And Tomorow
Special Bargains

Emerson's late book, Buell Hampton, a love story of the Southwest, splendidly bound in cloth, regular $1.50 edition, sale price **69c**

White washable duck handbags, gilt frames and trimmings, quality regularly sold at 50c; today and tomorrow at **39c**

Plaid silk hair ribbons, 3 3-4 inches wide, in combinations of red, white, navy and brown, regularly 35c a yard; sale price **29c**

Dresden ribbons, pure silk, 2 inches wide, especially for collars and tabs, colors are light blue, pink, Nile, turquoise and navy, regularly 29c; sale price **19c**

Two Waist Specials

White Japanese silk waists; wide hemstitched tucks or trimmed with Val. lace. This is a special pick-up, bought under value. Waists worth fully $3.00, on sale tomorrow, at..... **$2.25**

Fine lingerie and crisp white lawn waists, long or short sleeves, various styles; effectively trimmed with laces and embroideries; regularly sold at $3.50; specially priced at..... **$2.50**

Notion Bargains

Toilet pins, good quality, full count; regularly 2c a paper; sale price..... **1c**

Hump hooks and eyes, white or black, made of steel wire; sold regularly at 3c; today and tomorrow, a card..... **1c**

"Hook-on" hose supporters for women; made of frilled lisle elastic, four straps, red, pink or white; regularly 35c; sale price..... **27c**

Shell hair pins, good quality, wave or straight; usually sold at 3c each; today and tomorrow... **1c**

Nickel plated safety pins, black or white, with shank guard; regularly 5c a paper; today and tomorrow..... **3½c**

Free Tomorrow

Book of 25 Trading Stamps
This Offer is for Saturday Only

We give L. A. Green Trading Stamps with every purchase of 10c or over, but we are going to do a whole lot better than that tomorrow. With every purchase of $1 or over, you will be entitled to a book of 25 stamps, in addition to those that go regularly with the sale. By way of illustration: Suppose you should buy $2.50 worth of merchandise, this would entitle you to 25 stamps, and the extra book containing 25 additional, making 50 stamps in all, with a $2.50 purchase. Or suppose your purchase amounted only to $1.50, you would get 15 stamps in addition to the book of 25, making, all told, 40 stamps.

These L. A. Green Trading Stamps are just the same as money, as the stamp store takes them in exchange for handsome premiums. Get the stamp habit. Do it tomorrow.

New Long Gloves

We have received another shipment of the popular elbow length silk gloves, which go on sale this morning at the following prices:

16- button length, white silk gloves, nice quality, every size; sale price..... **$1.35**

Silk gloves in light and dark gray; just the wanted shades; full 16-button length; on sale at..... **$1.50**

Two-button Milanaise silk gloves, also with two pearl clasps, in all the popular colors; complete range of sizes, quality commonly sold at 89c; sale price..... **69c**

Hosiery Bargains

Women's black cotton hose, with white feet, high spliced heels, double soles, extra elastic tops, regular 15c value; sale price 12 1-2c.

Misses' ribbed Lisle black hose, double heel and toe, sizes 8 to 10; special today and tomorrow only, at 17c, or 3 pairs for 50 cents.

Men's Furnishings
Specials for Friday and Saturday

Fancy half hose, good quality, closely knit, choice of five styles in three colors, regularly sold at 19c; in this sale at **12½c**

Dr. Wright's "Interstice" mesh silk finish balbriggan shirts and drawers. Underwear commonly sold at $1 a garment; specially priced at **69c**

Men's balbriggan shirts and drawers, summer weight, also ribbed and mesh styles in Lisle thread, half priced today and tomorrow, per garment .. **37½c**

MEN'S SUSPENDERS—A special purchase. Standard 50c quality, of good elastic web, full leather ends, strong buckles; on sale for quick clearance at **19c**

Men's washable ties, four-in-hand style, white and colors, regularly 25c; on sale today and tomorrow at **15c**

75c SHIRTS 39c.

Something like 60 dozen men's fancy shirts. Soft and stiff fronts, all sizes, neat designs and colorings, excellent materials, good 75c value; sale price **39c**

J. R. Lane Dry Goods Co.
327 and 329 South Broadway

CIGARS

UNITED

TO-MORROW

at the sign of the UNITED Shield UNITED CIGAR STORES will be opened in this city at Fourth & Spring and 143 South Spring.

SPECIAL INDUCEMENTS AND SOUVENIRS. And something to ask for on coming in—a UNITED CIGAR STORE value—CAPT. MARRYAT Invincible. The price 4-for-25 cts., box of 25, $1.50—the cigar a proof of our proposition.

UNITED CIGAR STORES COMPANY

The largest Cigar Retailers in the world. Because we serve you best.

The Wonderful Century Grader, Light, economical and practical. The only successful two-horse road grader. Operated by one man. Draws by one beam. Especially adapted to leveling fields for irrigation and cutting and cleaning irrigation ditches.

Write today for Catalogue A.
The White City Grader Co., White City, Kansas.

Agency for **KNOX** (New York) Hats for Men and Women, at BUSCH'S, Second and Broadway.

Apricot Brandy $1 FULL QUART
STAR WINE AND GROCERY CO., 315 W. 5th St. Bet. Broadway and Hill. Phones Main 2785, Home 1459. Prompt Delivery. No Bar

The shoe of distinction. **REGAL** THE SHOE THAT PROVES A. R. VAN DORSTEN 302 S. Broadway, Bradbury Bldg.

Conradi Company Jewelers 328-330 South Spring

PURITAS DISTILLED WATER 5 GALLONS 40c BOTH PHONES EXC. 6

Marvel Millinery Exclusive designs in women's Hats 241-243 So. Broadway

UNIQUE Cloak and Suit House 245 South Broadway

EXCLUSIVE AGENCY **Globe-Wernicke Elastic Bookcase** CALIFORNIA FURNITURE COMPANY, Broadway, near Seventh. 639 to 645.

THE LEADER Popular Priced Millinery 109 South Spring Street Under Radeau Hotel

Largest Ready-to-wear Ladies' Hat Store on Pacific coast. Wholesale and retail.

Mr. C. E. Lindenstadt Former Manager of Natick Tailors, Now with BUFFALO WOOLEN CO. 242 South Spring St.

FASTIDIO HAVANA CIGAR

400 SHOES W. E. Cummings Shoe Co. FOURTH AND BROADWAY

LULL CARRIAGE CO. POPULAR VEHICLES AT POPULAR PRICES Cor. Main and Tenth Streets LOS ANGELES

Retiring from Business **PRICES ON PICTURES** The McClellan-Kanst Co. 111-113 WINSTON STREET Below Main Between Fourth and Fifth

Sentous Meats Officially inspected Sanitary Healthful Germproof Both phones 1252.

Painless Dentistry Home 3344 **YALE** 444 S. Broadway DENTISTS Open evenings till 8 (Sat. Sundays, 9 to 12)

Scofield POPULAR PRICED MILLINERY 346-348 South Broadway

Out of Town Customers Order your Wines and Liquors BY MAIL OLD PLANTATION DISTILLING CO 108 S. Broadway, Los Angeles, Cal.

Classified Liners

Times "Liner" Advertisers—Important. Note Change in rate for Sunday classified advertisements. Commencing Sunday, October 1, 1905, the rate for Sunday "Liners" was raised to 1¼ cents per word for each insertion; minimum charge, 25 cents, as at present. This slight advance is amply justified by the present Sunday circulation of The Times, which averages over 70,000 copies. (When the 1-cent-per-word rate was established in 1893, The Times Sunday circulation was only 14,000 copies.) The "Liner" rate for the daily—1 cent per word—will stand as at present.

Telephone your want advertisements. Ring up "The Times" any time of day or night, and secure prompt and careful attention. Rates one cent a word each insertion in the Daily; 1¼ cents per word in the Sunday edition; minimum charge, 25c.

"Liner" (classified) advertisements for Sunday insertion received over the counter or by telephone after 11 o'clock Saturday nights will be inserted under heading "Too Late to Classify."

The Times cannot guarantee accuracy or assume responsibility for errors of any kind occurring in telephoned advertisements.

Sunday real estate advertisements, to be classified properly, must be in The Times office before 10 o'clock Saturday nights. Rate 1¼ cents per word.

SPECIAL NOTICES—

ANNOUNCEMENT. FREE VIBRATORY massage. Ladies and gentlemen are invited to call at rooms of the American Vibrator Co. and have private demonstration of this portable vibrator. It will stimulate and increase the circulation, cure indigestion and rheumatic deposits, tone nerves and build flesh; make your cheeks rosy. Lady attendant. ROOM 407, O. T. JOHNSON BLDG., corner Fourth and Broadway. 11

COEUR D'ALENE MINES.

Idaho Mines and Metals, published weekly as "Walking Delegate," the only reliable publication devoted exclusively to mining in the great Coeur d'Alene mining district. All the news of the mines and prospects, and guide to investments therein.

$1.50 per year; $1.00 for six months. Send for sample copy. 19

WANTED—GENTLEMAN OF GOOD CHARACTER, speaking English, French, Italian and Spanish, wishes position as courier or valet to travel. First-class ladies' hair-dresser, Marcel wave a specialty; also good barber; American and European references. Address R, box 138, TIMES OFFICE.

WANTED—LADIES, WE GIVE HAIRDRESSING and manicuring free, also electric facial and scalp massage; we positively guarantee to permanently remove hair. FLORENTINE HAIRDRESSING COLLEGE, 227 Mercantile Place, suite 2. 17

ARTIST J. N. KOHN, GRADUATE ROYAL Academy of Munich, Germany, teaches drawing, crayon engraving, pastels, landscapes and oil painting a specialty. Studio, 1254 S UNION AVE. Hours 10-12, 1-4.

THE CRYSTAL BAKERY AND CONFECtionery at 943 S. Grand ave., formerly occupied by E. Peters, has been moved to Messrs. DAVIS & BEAMISH, June 1, 1906. 16

MRS. MAY WISHES TO ANNOUNCE TO the public that she has changed her employment office at 316 W. Seventh to 445½ S. SPRING. Phone M. 1268. 17

CALIFORNIA STEAM CARPET CLEANING WORKS, cleans carpets; upholstering and repairing. 229 E. 6th. Tel. Main 715, Home 715.

CHIMNEY SWEEPER, STOVE CLEANER and repairer of all kinds of chimneys. 202 E. SECOND. 'Phones 128. Jos. Redruits.

FARABOL AND GLOVE MAKERS.

Day here at factory prices. Big assortment. 217 W. FOURTH ST. H. W. Hellman Bldg.

FEATHER PILLOWS RENOVATED AT ACME FEATHER WORKS, 758 San Pedro. Home 1054, Main 1186. Home 1054.

PERSONAL—R. A. M. IRVINE, YOUR FRIends are uneasy about you. Write to San Jose, Route 7, BOX 192. 17

BURLAP SHADES, PAINTS, WALL PAper, moldings, shingle stain. WALTER BROS., 607 Spring.

LADIES' FUR SHAMPOO AND HAIR treatment. Call up B. LARSON, Doyle Bldg., 320 Glass st. 15

MRS. PAOLA, OF SAN FRANCISCO, Magnetic Healer, Neuro Ophthalmology. 606 WEST 7TH.

THE LATEST POPULAR SONG, CAN YOU guess what, Oh, Sweet Alice. At all music stores. 21

RATE FOR ADS. UNDER THIS HEADING 10c per line; minimum charge 50c.

LACE CURTAINS LAUNDERED BY HAND. Home 9019, West 291. MRS. HEATH.

PERSONAL—Business.

PERSONAL — PROF. REDFERN, WORLD'S GREATEST PSYCHIC, PALMIST AND ASTRAL DEAD TRANCE MEDIUM. ALWAYS CONSULT THE BEST; TO SHOW YOU THAT HE IS ABOVE ALL OTHERS HE WILL GIVE HIS FULL LIFE READING FOR 50c THIS WEEK. REDFERN TELLS WHOM AND WHEN YOU WILL MARRY; IF HUSBAND OR WIFE IS TRUE OR FALSE; HOW TO MAKE THOSE YOU LOVE LOVE YOU, EVEN THOUGH A THOUSAND MILES AWAY; HOW TO SUCCEED IN BUSINESS, SPECULATION, LAWSUITS; HOW TO MARRY THE ONE OF YOUR CHOICE; HOW TO REGAIN HEALTH, VITALITY, REMOVES EVIL INFLUENCES; LOCATES BURIED TREASURE; CURES NERVOUS DISEASES; IN FACT, NO MATTER WHAT YOUR TROUBLE IS REDFERN THE MARVELOUS CAN HELP YOU PERMANENTLY. LOCATED 256 S. HILL, NEAR THIRD ST. 16

PERSONAL — PROF. ALTHOUSE, CELEbrated palmist, acknowledged by the best intellects as most remarkable reader of hands in this country. His readings are wonderfully correct—true, in no wise be classed with those of other readers in the city. Advice on all questions of life. Two cent horoscopes. High class patronage. 240½ S. SPRING.

PERSONAL—MRS. MASSON, THE NOTED London palmist, is at 322 S. SPRING ST. Readings are conscientious and scientific and give the precise information desired. Hours 9 a.m. to 9 p.m. Parlors private. Strictly HIGH CLASS PATRONAGE SOLICITED.

PERSONAL — MRS. PARKER, RELIABLE palmist and life reader, business, law suits, mineral locations described, speculations, love, marriage, all affairs of life. 444 SOUTH SPRING, room 1, 2d, and 3d.

PERSONAL — OUTSIDERS CAN HAVE town business of any description faithfully attended to by addressing THE SAN FRANCISCO SERVICE CO., 7th st., San Francisco. 16

PERSONAL—EXTRA, EXTRA, THE GREAT dead trance seeress, Lillian Dale, tells just what you want to know, correct and true, no humbug. 253 S. BROADWAY, upstairs. 20

PERSONAL—SICONA, MAGNETIC HEALer and palmist, card reading, 25 cents. 613 S. BROADWAY.

PERSONAL—PAINFUL BURNS, ANY SORE or skin hurt healed by Satin skin cream. 15

PERSONAL—JAY, PLEASE COME HOME or let us know where you are. GEORGE. 15

WANTED—Help, Male.

WANTED—SASH AND DOOR BENCH MAN to fill sash with diamond and square lights. 406 N. MAIN. 17

WANTED—IMMEDIATELY, GOOD, STRONG boy. Apply L. A. LITHOGRAPHIC CO., 628 S. Main st. 15

WANTED—SHINGLERS AT HOLLYWOOD. Go to lumber yard and ask for THOMAS JOHNSON'S job. 16

WANTED—SECOND MAN FOR LIGHT ranch work, $15 and found. 216 MASON OPERA HOUSE. 15

WANTED — OFFICE MAN, SALARY $100 per month, must have $3000. L. R. MYERS, 221 Johnson Bldg. 16

WANTED—BOX MAKER TO WORK AT night. Apply BISHOP & CO., Seventh and Alameda.

WANTED—WRINGER MAN AND SHIRT washer. L. A. LAUNDRY CO., 621 San Fernando.

WANTED—EXPERIENCED CARPET LAYers. Apply to foreman, 327 S. LOS ANGELES. 15

WANTED—GOOD AMATEURS FOR ORchestra. Address T, box 142, TIMES OFFICE. 17

WANTED—COAT OPERATOR AND COAT maker. SCOTCH TAILORS, 230 S. Spring st.

WANTED—JAPANESE HOUSE CLEANER at 2000 S. GRAND AVE., Friday morning. 15

WANTED — GOOD HUSTLING SALESMAN. Address O, box B, TIMES OFFICE. 15

WANTED—2 BARBERS FOR SATURDAY. Corner 1ST and SPRING, under bank. 16

WANTED—ERRAND BOY ABOUT 15 YEARS old. SCOTCH TAILORS, 230 S. Spring. 15

WANTED — PIPE FITTER AT HAUSER PACKING CO., Ninth and Mateo sts. 15

WANTED—TWO EXPERIENCED WAITERS, AMERICAN CAFE, 227 W. First st. 16

WANTED—2 BOYS. VAN VORST & BERMAN, 6th and Carolina sts. 15

WANTED—Help, Male.

WANTED—
MURRAY & READY, 117-119 S. Los Angeles street, Los Angeles, Cal.
Leading employment and labor agents.
Phone Sunset Broadway 4615.
Home Phone 5615.
THE RIGHT OF MAN TO LIVE.
THE RIGHT OF MAN TO WORK.
NO DISCRIMINATION.
OUR SAN FRANCISCO OFFICES GAVE IN 1906 WE HOPE OUR L. A. 69,500 MEN WORK. OFFICE WILL SURPASS THAT
EMPLOYERS, ATTENTION.
Our investigation and segregation results in the production of first-class male help.
THE BEST HELP, AS OTHERS DO
SEND YOUR ORDERS TO US.

ARE YOU GOING TO
BEAUTIFUL SISKIYOU MOUNTAINS?

FREE		FARE
NORTH.		NORTH.

TO WEED, SISKIYOU COUNTY,
ON BORDERS OF OREGON
BY S. P. R.R., FREE FARE.
VIA LATHROP AND SACRAMENTO
FREE $2.00.
500 drillers, $60, $67.50 month.
500 laborers, $60, $67.50 month.
YOU'LL BUILD YOUR OWN HOME. SEE BOSS AT
MURRAY & READY,
Leading employment agents,
127-129 S. Los Angeles st., Los Angeles, Cal.
TELL EVERYBODY.
LOOK.
FREE FARE. SALTON.
500 laborers, $2 day.
ARE YOU GOING?
$1 FEE; THAT'S LITTLE.
THAT'S ALL.
WANTED—WANTED.
MEN. MEN.
2000 men wanted for Western Pacific R.R., $67.50 to $90 month. Office fee $1.
2000 wanted for Ocean Shore R.R., $67.50 to $90 month. Office fee $1.
5000 wanted for Ocean Shore R.R., $67.50 to $90 month. Office fee $1.
2000 laborers, teamsters, mfr. San Francisco, $2, $2.50, $3.75. Office fee $1.
15,000 railroad men for Oregon, Washington, Idaho, nearly 1000 miles. Fare and fee, $17.50.
CHEAP FARES EVERYWHERE.
HOME FREE FARES.
$1 OFFICE FEE. THAT'S ALL.
NEAR NEVADA. FARE $1.95.
20 laborers, $60 month
TONOPAH & TIDEWATER R.R.
25 teamsters ..... $2.50 day
50 laborers, surfacing work ..... $2.50 day
100 laborers, city and country ..... $2.50 day
75 laborers, $1.75 fare ..... $1.50 day, found
20 laborers for quarry ..... $2.50 day
20 teamsters, city and country ..... $2.50 day
20 blacksmiths ..... $60, found
20 milkers ..... $35, found
150 hay and harvest hands ..... $1.75 to $2 day, found
20 farm hands ..... $30, found
20 miners, single and married ..... $2 to $3 day, found
SPECIALS.
Carriage blacksmith, city ..... $3.50 day
Blacksmith for mine ..... 3 day
4 expert pattern makers, city ..... $5 day
4 bricklayers, city ..... $6 day
4 bricklayers, country, fare paid ..... $7 day
Blacksmith's helper, city ..... $2.25 day
Concrete finisher ..... $4.50 day
5 carpenters, 8 hours ..... $3.50 day
5 rough carpenters ..... $3 day
Lumber, country shop, near city $60
Man for private family ..... $25, found
COOKS.
Cook, country hotel $40
Camp cook $45
Camp book $50
Cook, city restaurant ..... $12 week
MURRAY & READY, 127-129 S. Los Angeles st., Los Angeles. Our Oakland offices are located at 469 Sixth st., Oakland.
Clerk, this office, who can typewrite.
MURRAY & READY, 127-129 S. Los Angeles. 15

WANTED—
CROWLEY'S LABOR AGENCY,
MAIN 2078. 111½ Second st. HOME 3222.
SPECIALS.
4 PAINTERS.....R.R. CO.....$3.50 day
FARE BOTH WAYS FREE.
Camp blacksmith.....$2.50 day and $5.00 piece work
2 men.....Pile driver.....$2.50 day
16 men.....Pile driver.....$2.50 day
12 bridge carpenters.....$3 day
Track foreman.....CITY.....$2.75 day
6 ROUGH CARPENTERS, City.....$2.50 day
Coachman.....City.....$25 mo., board and room
Cement finisher.....$4 day
TONOPAH AND TIDEWATER R.R. CO.
Camp flunkey.....$40 mo.
100 teamsters.....$2.50 day
200 trackmen.....$2.40 day
200 laborers.....$2.25 day
LAS VEGAS.
20 bridge carpenters.....$3 day
200 rockmen.....$2.50 day
200 teamsters.....$2.25 day
SEE.....OTHERS.....LIST'S
OFFICE..... 15

WANTED—
CHARLEY NAKAMURA'S
JAPANESE EMPLOYMENT AGENCY,
House and window cleaning.
Waiters, cooks, porters, laborers, etc.
536-542 Wall st.
Tel. Main 1145, Home 6722. 15

WANTED—
WE CAN FIND THE MAN YOU WANT.
THE CALIFORNIA COMPANY,
High-class commercial assistants furnished.
Only young men and women of clean record and experience enrolled.
605 Pay Bldg.
'Phones Home 1295.
Main 2099. 17

WANTED—JAPANESE
PACIFIC EMPLOYMENT BUREAU,
Largest and most popular agency.
621 S. Sixth st., Los Angeles, Cal.
House cleaning department.
Window cleaning department.
'Phones Home 1071, Main 1714.
General laborers, contractors; every department assures responsibility. 19

WANTED — A YOUNG MAN AS BOOKkeeper, stenographer and typewriter in a country bank. Only those who are competent and can furnish best of references need apply. Apply in own handwriting or furnish sample of same with application; mention salary desired. Address BANK OF HEMET, Hemet, Riverside county, Cal. 18

WANTED—SMART, INTELLIGENT YOUNG man, having office experience, to assist at clerical work, handle stock, etc.; full particulars as to age, experience and lowest salary expected with application. Character must bear strictest investigation. Address S, box 79, TIMES OFFICE. 15

WANTED—FOR U. S. ARMY, ABLE-BODIED unmarried men, between ages of 21 and 35; citizens of the United States, of good character and temperate habits, who can speak, read and write English. For information apply RECRUITING OFFICER, 115½ N. Main st., Los Angeles, Cal.

WANTED—
JAPANESE EMPLOYMENT AGENCY,
303 W. Sixth st. Home 5253, Main 1253.
COOKS, WAITERS, PORTERS,
Ranch hands, house and window cleaners.
BY HOUR, DAY OR CONTRACT.

WANTED—EXPERIENCED INSTALLMENT collector. Must be a hustler, cyclist and able to furnish bond. Full particulars as to experience, salary expected, age, etc., with application. No drones wanted. Address T, box 143, TIMES OFFICE. 16

WANTED — FIRST-CLASS CHANDELIER worker; one that can take charge of factory; to a good, steady, up-to-date man can offer a permanent, all-year position. ELECTRIC SUPPLY AND FIXTURE CO., 24 S. Raymond, Pasadena.

WANTED — HOTEL AND RESTAURANT EMPLOYMENT BUREAU, 305½ S. Main st. 7790. Home. 50 cooks and waiters. Colorado hotels, railroad rates reduced, help of all kinds; also positions in city and beach. 15

WANTED — FIRST-CLASS DRUG MAN; must be good salesman for front store; must have good references and be registered or assistant in California. OFF & VAUGHN DRUG CO., 252 S. Spring st., near 4th. 15

WANTED — BLACKSMITH; 3 BLACKsmiths, 3 all around men, $3; 1 camp blacksmith, $52 month and board; 1 boy, $20 a month and board, city. MARKS EMPLOYMENT OFFICE, 125 E. Second st. 15

WANTED — SALESMAN, MUST BE GOOD appearance, easy talker and capable of approaching best of business people, proposition very high-class and sales for large amount. Apply 423 O. T. JOHNSON BLDG. 15

WANTED—
Experienced young man book-keeper for large concern out of town, near by; salary $90 to begin.
Apply 125 BYRNE BLK. 15

WANTED—MAN TO TAKE CHARGE AND manage a cigar stand. To invest $215, will take part of this cash, the balance monthly payments. This business will pay you $90 monthly. Call 355 S. HILL ST., room 1, owner. 16

WANTED—
Cooks, 7 cooks, city and country; cook for beach, easy, $40; also camp cook, city, $40; second, city, cafe, $15 and $15; cooks. Call MARKS' EMPLOYMENT OFFICE, 125 E. 2nd. 15

WANTED—IMMEDIATE; COUNTRY STORE book-keeper, $110; assistant draftsman, $75; country soda dispenser, $75; heavy hardware salesman, $100; price clerk, fittings, $65. Apply 628 BRYSON BLK. 15

WANTED — HOTEL AND RESTAURANT EMPLOYMENT BUREAU, 305½ S. Main st. Home 7790. 60 waitresses for Colorado hotels, greatly reduced railroad fare, all kind of help wanted in city. 15

WANTED—AT ONCE, UP-TO-DATE SODA dispenser, good wages and permanent position to right man. Call tomorrow morning, 605 PAY BLDG. California Company, 'Phone Home 1365. 15

WANTED—GOOD SOLICITOR FOR LAUNdry; must be experienced in soliciting and able to secure contracts for large lots, such as hotels, etc. Apply at once, 870 STEPHENSON AVE. 16

WANTED—SOBER, INDUSTRIOUS MAN TO help one in my old-established legitimate business which pays you $100 monthly; have more than I can attend to. 702 S. SPRING, room 230. 15

WANTED — STENOGRAPHER AND ASsistant in office, young man experienced and reliable; give phone number and state salary expected. Address T, box 147, TIMES OFFICE. 15

WANTED—Help, Male.

WANTED—
HUMMEL BROS. & CO.,
EMPLOYMENT AGENT.
Established 1891.
A strictly first-class reliable agency.
All kinds of help promptly furnished.
Satisfaction guaranteed.
134 AND 136 E. SECOND ST.
Between Main and Los Angeles streets.
Largest and best equipped office on the Pacific Coast.
TELEPHONE MAIN 969.
HOME EXCHANGE 969.

Painter, country, $3.50; carpenter, $2.50; section foreman, $65 and house; elevator boy, $9 week; man and wife, ranch, $50 etc.; stone mason, Arizona, $4.50; carpenters, Bakersfield, $3 and board; blacksmith and wood worker, $3 and board; miners, $3.50; married man, orchard, $40 and house; men to truck freight, $7; camp blacksmith, $2.50 and board; laborers on pole gang, $1.50 etc.; plumber, north, $4; laborers, mine, $1.75 etc.; 75 men for haying, $1.50 and $1.75; 25 ranch hands, $30 and $35 etc.; 25 men for orchard, $26 and $30 etc.; 10 milkers $35 and $40 etc.; 20 lumber pilers, $2.25, 9 hours; laborers, city and country, $2; scraper teamsters, $2 and $2.25; laborers and teamsters for Las Vegas, cheap fare.

HOTEL DEPARTMENT.

All around cooks, $11 etc.; $50 etc.; $60 etc.; colored second cook, $40; short order cook, country, $15, $12; second cook, $15; night cook, $16; dinner cook, no Sunday, $12; camp cook, 12 men, $45 etc.; baker, country, $16; baker's helpers, $5 etc.; $7 etc.; $7; man and wife, bath and laundry, resort, $50; man and wife, bath and laundry, resort, $50 etc.; man and wife, hotel laundry, $65 etc.; camp flunky, mine, $30 etc.; pantry man, beach, $10; dishwasher, beach, $25 etc.; dishwasher, country, $20 etc.; vegetable man, $25 etc.; $20; pot washer, $9; assistant chicken butcher, $30; bus boy, $25; porter and window cleaner, $20 etc.; $25 etc.; wishwasher, restaurant, $10. See our woman's list under Female Help Wanted. HUMMEL BROS. & CO., 134-136 E. Second st. 15

WANTED—HANSEN EMPLOYMENT AGENCY, the old reliable, established 1876. 204 E. SECOND ST. BOTH PHONES 283.

Carpenters, $3, $2.50 day and board; man for milk wagon, $50 month and rest; man to haul milk wagon, $50 month; 10 laborers, $2.50 day, 10 carpenters, $2.25 day, country, fare paid; 4 carpenters helpers, $2.50 day; carriage painters, $2.50 day; 2 orchard men, $25 month and found; 2 milkers, $35, $40 month; 10 freight men, $2 day; stable hands, $25 month and fd.; 25 scraper teamsters, $2 day; hay balers, $2.50 day and found; man city delivery wagon, $12 week; excavator men, $90, $75 month; many other positions.

HOTEL DEPARTMENT.

Baker, $15 week; second cook, $12 week; second cook, $15 week; 3 waiters, $10 week; man and wife, cook, $60 month and found; man and wife, $51 month and found; camp cook, $60 month and found; waiter, beach, $25 month and fd.; dishwashers, $7, $20 week; colored porter, $25 month and found; Jap silver man, $25 month and found; Jap porter, $25 month; Jap waiter, $25 month and found; other good positions. 15

WANTED — BOY WITH WHEEL, TO DEliver telegrams; good pay. Apply 180 S. SPRING.

WANTED—YOUNG MAN WHO IS RELIable and can invest $250, with services, and take half interest in well-established Spring street business, immediately; this will pay you over $100 per month; I have more work than I can attend to, and want steady, industrious man for clean, agreeable work; will teach you the business. Call 321½ S. SPRING ST., room 1.

WANTED—MEN TO ASSIST IN DEVELOPing mining property for interest in same; board furnished; this may make you rich. 'Phone West 43, or call 1246 VERMONT AVE. at once.

WANTED—A MAN OF GOOD APPEARANCE and a good talker to solicit pupils for a business college; permanent position to right party. Address S, box 71, TIMES OFFICE. 15

WANTED—
Experienced male stenographer for good city position; salary $75 and up.
15 Apply 125 BYRNE BLK.

WANTED — PRINTER, MANAGER FOR our job department; one who can take charge and figure on printing and binding; union man. EVENING DEMOCRAT, Fresno. 17

WANTED—CASH BOYS.

Must be 14 years old; wages $2.50 week. Apply to manager after 8:30 a.m., VILLE DE PARIS, 319 S. Broadway. 14

WANTED—MAN UNDERSTANDING THE making if jelly or crushed fruit; good position to right party. 'Phone East 38. Call 722 ANTONIO ST. 15

WANTED — MAN TO DRIVE DELIVERY wagon; one accustomed to handling furniture. Apply VAN VORST & BERMAN N.E. Sixth and Carolina. 15

WANTED — A YOUNG MAN TO DRIVE wagon, must know the city streets. OLD PLANTATION DISTILLERY CO., 326-328 S. Broadway. 15

WANTED — STRONG BOY TO RUN ERrands and learning printing business; wages $6 per week. ALLES PRINTING CO., 123 S. Broadway.

WANTED—FOR DESERT RANCH, MAN or woman to cook for six to ten people; wages $50 per month. Call up HOME 1259; MAIN 1259. 15

WANTED—MAN TO DO RANCH WORK, $25 and found. 'Phone South 2589, or call NORMANDIE near Slauson, Rosedale Sloan Farm. 15

WANTED — SIX EXPERIENCED STREET car motormen. Apply ROOM 37, Ramona Hotel, 305½ S. Spring st., between 10:30 and 3 p.m. 17

WANTED—ONE BLACKSMITH, $2.50; ONE truck foreman, $3; 2 horse shoers, $3.50; steady work. Call at 202 E. SECOND ST. 15

WANTED — A FIRST-CLASS CARPET sewer; one who can use machine; no other need apply. LYON-M'KINNEY-SMITH CO. 15

WANTED—JAPANESE BOY ABOUT 17 OR 18, who can speak some English, to do work in a drug store. 1901 CENTRAL AVE. 15

WANTED—YOUNG MAN ON RANCH, CARE of two cows and horses, $15 and board; good home. Address T, box 140, TIMES OFFICE. 15

WANTED—APRICOT AND PEACH CUTters; plenty of fruit. Write or inquire of Mrs. D. F. STONER, Ontario, Cal. 17

WANTED—RELIABLE, BRIGHT BOY FOR errands, steady position for the right boy. J. C. NEWITT, 214 W. First. 15

WANTED—FIRST CLASS SALESMAN FOR merchant tailoring establishment. BRAUER & KROHN, 461 S. Spring st. 15

WANTED—10 MEN FOR CITY, $2 PER day; buggy washer; ranch hand and cuffer. Call 445½ S. SPRING, room 1. 15

WANTED—COAT MAKER, PANTS MAKER and bushelman; steady work. MORRIS, the Tailor, San Pedro, Cal.

WANTED—COAT MAKER. APPLY PHILLIPS, the Tailor, 238 Mason Bldg., Fourth and Broadway. Take elevator. 15

WANTED—FURNITURE FINISHER WHO knows his business. GRAND RAPIDS FURNITURE HOUSE, Pasadena. 16

WANTED—FIRST-CLASS BRUSH MAKER; good wage for right man. Address T, box 139, TIMES OFFICE. 15

WANTED—GOOD STEADY BOY FOR TUMbler. Call today, WHITE STAR LAUNDRY, 865 Stephenson ave. 16

WANTED — MUSICIANS WANTING ENgagements, call rooms 1 and 2, 110 W. 2ND ST., Los Angeles. 17

WANTED—3 FIRST-CLASS TEA AND COFfee solicitors; good money. Call at 256 S. LOS ANGELES ST. 16

WANTED—2 LABORERS THIS MORNING, 8 o'clock, at UNIVERSITY PLANING MILL, 635 W. 39th st. 15

WANTED—Help, Female.

WANTED—A WOMAN THAT IS A GOOD cook to work in lunch room; wages $12 per week. 145 N. BROADWAY. 15

WANTED—GIRL FOR GENERAL HOUSEwork; 3 adults, 1 child in family. Inquire TELEPHONE WEST 4948. 15

WANTED — HOME FANCY WORK FOR ladies; simple, rapid and profitable. Address R, box 159, TIMES OFFICE. 15

WANTED—GIRL FOR GENERAL HOUSE work; must be good cook. Call mornings, 1223 WESTLAKE AVE. 15

WANTED—GIRL TO ASSIST WITH CARE of two children and do some housework. Apply 354 W. 6TH. 15

WANTED—A WOMAN TO DO HALL AND chamber work for housekeeping suite. 330 S. OLIVE. 20

WANTED—A YOUNG GIRL TO ASSIST IN housekeeping. Apply 1475 S. FLOWER this morning. 15

WANTED — LADY CLOTHES IRONER. Steady place. L. A. LAUNDRY CO., 621 San Fernando. 17

WANTED — GIRL FOR LIGHT HOUSE work, no washing; go home nights. 921 S. 12TH. 15

WANTED—COAT FINISHERS AND OPERators. SCOTCH TAILORS, 230 S. Spring st. 15

WANTED — A COOK IN A FAMILY OF two. Call up HOME, 'PHONE 20617. 15

WANTED — GIRLS IN CANDY DEPARTment. KAHN-BECK CO., 600 Aliso, st. 17

WANTED—EXPERIENCED FINISHERS ON ladies' custom tailoring. 312 W. 5TH. 15

WANTED—YOUNG GIRL TO TAKE CARE of children. Phone HOME 21287. 16

WANTED—A WAITRESS FOR EVENINGS (7:00 to 7). 600 W. 9TH ST. 15

WANTED — SEAMSTRESS. MUNGERS LAUNDRY, 923 S. Los Angeles. 15

WANTED—A CHAMBERMAID, MONTEREY HOUSE, 150 S. Main st. 15

WANTED—Help, Female.

WANTED—A WOMAN THAT IS A GOOD cook to work in lunch room; wages $12 per week. 145 N. BROADWAY. 15

WANTED—GIRL FOR GENERAL HOUSEwork; 3 adults, 1 child in family. Inquire TELEPHONE WEST 4948. 15

WANTED — HOME FANCY WORK FOR ladies; simple, rapid and profitable. Address R, box 159, TIMES OFFICE. 15

WANTED—GIRL FOR GENERAL HOUSE work; must be good cook. Call mornings, 1223 WESTLAKE AVE. 15

WANTED—GIRL TO ASSIST WITH CARE of two children and do some housework. Apply 354 W. 6TH. 15

WANTED—A WOMAN TO DO HALL AND chamber work for housekeeping suite. 330 S. OLIVE. 20

WANTED—A YOUNG GIRL TO ASSIST IN housekeeping. Apply 1475 S. FLOWER this morning. 15

WANTED — LADY CLOTHES IRONER. Steady place. L. A. LAUNDRY CO., 621 San Fernando. 17

WANTED — GIRL FOR LIGHT HOUSE work, no washing; go home nights. 921 S. 12TH. 15

WANTED—COAT FINISHERS AND OPERators. SCOTCH TAILORS, 230 S. Spring st. 15

WANTED — A COOK IN A FAMILY OF two. Call up HOME, 'PHONE 20617. 15

WANTED — GIRLS IN CANDY DEPARTment. KAHN-BECK CO., 600 Aliso, st. 17

WANTED—EXPERIENCED FINISHERS ON ladies' custom tailoring. 312 W. 5TH. 15

WANTED—YOUNG GIRL TO TAKE CARE of children. Phone HOME 21287. 16

WANTED—A WAITRESS FOR EVENINGS (7:00 to 7). 600 W. 9TH ST. 15

WANTED — SEAMSTRESS. MUNGERS LAUNDRY, 923 S. Los Angeles. 15

WANTED—A CHAMBERMAID, MONTEREY HOUSE, 150 S. Main st. 15

WANTED—Help, Male and Female.

WANTED — HELP, MALE AND FEMALE. N. B. CHAMBERS & CO., employment agents. All kinds of help promptly furnished. Your order solicited. N. B. CHAMBERS & CO., 624 E. First st. 'Phones Main 2830, Home 4078.

WANTED—HAVE LARGE BLOCK OF GILTedge copper mine stock to sell cheap; big commission; property working; call at room 32, No. 539½ S. BROADWAY, between 9 and 11 a.m., or 2 to 5 p.m. 15

WANTED—VAUDEVILLE PERFORMERS IN all lines who speak Spanish; also people for Spanish stock work; also American juggling and acrobatic people. Address T, box 176, TIMES OFFICE. 14

WANTED—BOOK-KEEPER. STATE KIND and amount of experience. Apply in own handwriting; wages $20 per month. Address P, box 149, TIMES OFFICE. 15

WANTED—FOR STEAM LAUNDRY, ALL kinds of skilled help, ironers, machine hands. Apply to CITIZENS' NATL. BANK BLDG., room 213. No fees. 16

WANTED — MAN AND WIFE; MAN AS teamster in city; woman as housekeeper and answer 'phone. Call at 2133 BAY ST. Take Mateo-st. car. 15

WANTED — SHIRT WASHER, WRINGER man, mangle girls and lady clothes ironer. L. A. LAUNDRY CO., 621 San Fernando.

WANTED—ALL KINDS MALE AND FEmale help. CUT RATE EMPLOYMENT OFFICE, 247 S. 2nd st. Broadway 5120. 21

WANTED—Houses.

WANTED—
To rent, by experienced hotel manager, rooming house 20 to 30 rooms, close in; or will take management with privilege of buying.
ADKINS & BAGIN,
Phones Sunset Main 6148, Home 6779. 15

WANTED—Sale or Exchange Real Estate.

WANTED—
Cash buyer for 5 to 10 acres, improved, within 5 miles of Los Angeles; must be cheap for cash. Address T, box 148, TIMES OFFICE.

WANTED—TO BUY, FOR CASH, 5 TO

...o Liners.

...D—
...ROOMS.
...RATES.
...ROOMS at 25¢ per week; ...nowhere in the United ...ROOMS. ...ROOMS. ...per month. 17

...APARTMENTS.
...ROOMS, furnished for ...ROOMS at 25¢ per week; ...ROOMS. Get my prices ...as low as the lowest ...

...ST. & SCHNEIDER. ...BROADWAY, ...new brick building; ...rooms; hot and cold ...elegantly furnished; ...baths; elevator ...day; $20 and up ...

...WESTLAKE DISTRICT, ...from W. Ninth st.; ...beautifully tint- ...and modern, $26.50; water ...Laughlin Bldg.

...BUY A HOME OF ...A MONTH YOU CAN ...housekeeping apartment, ...FIGUEROA, ...ern conveniences, $20.00; water ...Colton st. ...

...VE A CLIMAX FOR ...ROOMS, HOTEL ...Hill st.; handsomely ...rooms, steam heat, ...hot and cold water; ...

...ROOM COTTAGES, ...rooms, new; fire- ...$15 to $20 monthly. ...water, gas range, bath, ...

...SOUTH HILL STREET. ...APARTMENTS, BEAUTI- ...housekeeping apartments, fur- ...complete, hot water, tele- ...per month. $25 to $35 ...

...YOU HAVE A ...rooms and want to ...rooms to 6 rooms, ...or two lots, with ...rooms; $18 to $25 per week; ...rooms; $20 to $30 per ...2004 S. MAIN ST. ...

...MAGNIFICENTLY FUR- ...HOTEL EMPIRE, S.E. cor. ...minutes' walk from ...ROOMS, COMPLETELY ...large porch, yard, ...gas cooking, included. ...W. 16TH ST. ...

...HAVE RENTS to ...real estate in Los Angeles ...CROCKER, with ...LEVER & ...AVE., HOUSEKEEP- ...furnished rooms, electricity, ...the transportation. ...Phone, $20. 15

...ED— ...Miscellaneous.

...FOR CLIENT, A DWEL- ...nine room; city or suburbs. ...Full particulars and cash ...ESTRIES INVESTMENT ...

...HAVE YOU GOT A GO- ...for sale or exchange? ...Stockton st., 806 ...F. box 14, TIMES OFFICE. ...

...EVERY HOME IS ...burglar alarms; pro- ...complete security. ...TIMES OFFICE. ...

...WILL CARE FOR ...private family, one ...Address Box 20, ...

...ROOM 4-ROOM FLAT, ...rent $12.50. *Phone ...Beach, R. F. D. ...

...TO RENT FOR 6 MONTHS ...to perfect running ...rooms, bath, gas, ...terms. UNMATED HOUSE. ...

...NEW 4-ROOM UP- ...TRENTON ...Figueroa, between 11th ...BAKING CO. ...

...SIGNAL TRANSFER CO. ...ROOM FLAT, UNFUR- ...piano, $25; HARTFORD ...TEMPLE, ...DAVID H. McCARTNEY, ...FRANK, Home ...CHEAP FOOLS WE PITY. ...AND DAUGHTER WILL ...ARY CO. ...

...FARAGHUTE LOST. ...Address B. box 96. ...

...SMALL BOY TO DELIV- ...S. FIGUEROA. 21 ...FLAT, SOUTH, SUNNY. ...

...Furnished Rooms.

...HOUSEKEEPING ROOMS ...rooms, sleeping ...housekeeping; $12 ...STR. ...ROOMS, $10; 2 ...to right. 2 C. FLOYD. ...LARGE UNFURNISHED ...for furniture. 1207 S. ...ROOMS FOR ...

...TO PURCHASE $200 ...register, answer ...box 14, TIMES OFFICE. ...

...BIGNER FAYE IS ...card-board furniture. ...Main 2284. ...

...THE BEST LOW ...that $8 will buy. ...

...SECOND-HAND ...EQUIPPED 4-ROOM ...ST. NEAR CORNER ...ALL CONVENIENCES. ...AND ARE AUTHOR- ...AT $8 PER MONTH. ...AMOS PLOTH ...THE LAWNS, STEPS, ...SEE US QUICK, OR ...OPPORTUNITY TO SE- ...A. BOWAN & CO., ...E. HELLMAN BLDG. ...

...TO BUY WINDMILL ...TRUNK IN GOOD CON- ...S. Broadway, room ...

...TED— ...Miscellaneous.

...WANT A NICKEL? ...owner of 2 to 5 rooms ...be cheap; will pay ...some cash; this is ...Phone Main 9021. ...

...WANT TO BUY FURNI- ...rooms; will pay ...Address G. Box ...

...WANT FURNITURE ...$150, or more; will ...Address B. box 96, ...

...WANT A HOUSE ...rooms; must be ...Address B. box 96, ...

...WANT TO BUY A ...Address B. box 96, ...

...WANT TO BUY A ...Address B. box 96, ...

...WANT TO BUY A

Classified Liners.

FOR SALE— Houses.

FOR SALE—
5-ROOM COTTAGE.
$50 CASH, $25 PER MONTH.
E. 6TH ST. Large lot, payments include interest, new and well built, splendidly located, excellent car service; this cottage is modern in every particular and at the very low price of $1350 should bring a prompt purchaser.
JONES & RYDER LAND CO.,
15 218 W. Third st.

FOR SALE—A BIG BARGAIN.
10-room house in Westlake district, two car lines, for $3000; worth much more but must be sold. Furniture for sale at sacrifice. Inquire of OWNER, 402 H. W. Hellman Bldg. Phone 2847. 15

FOR SALE— WHY
Not let us build for you?
One hundred and thirty-two families
PAY
us for their home the same as
RENT.
Be your own landlord.
LOS ANGELES INVESTMENT & TRUST CO.
327 SOUTH HILL STREET.
Paid-up capital and surplus, $150,000.

FOR SALE—WE CAN DELIVER FOR LIMITED time fine corner, 150 feet on Hooper to 20-foot alley by 70 on cross street, contains 6 large room modern cottage; also 5-room cottage; an especial bargain at $4500; terms.
CHAS. F. PATTERSON & CO.,
415 Union Trust (Braly) Bldg.
Main 3060, Home 6287.

FOR SALE—SOME SNAPS.
5 rooms, $1300, close to Temple.
6 rooms, $2600, Central ave.
6 rooms, $2700, University.
6 rooms, $3000, close, on Pico.
5 and 9 rooms, Arlington Heights. Under $3500.
GIMMEL & ALEXANDER,
Notary Public. 308 Wilcox Bldg.

FOR SALE—NEW MODERN 5-ROOM COTTAGE, hardwood floors, fireplace, buffet, Flemish and white enamel finish, shades, cement walks, lawn seeded, rear yard fenced, shed, etc., No. 1221 W. 30th, Jefferson ave. car; price $2800; easy terms.
R. W. RICHARDSON,
415 Union Trust Bldg.
Main 3060, Home 4297.

FOR SALE—A BARGAIN; LOT 4, BLOCK 3, Ocean View tract; location Ocean st., ½ block west of Edgemont; Main 1750. This actually worth $1000; lot belongs to eastern client and we are ordered to sell quick. CRIBB & SINCLAIR, 308 Wilcox Bldg. Home 6690, Main 3520. 16

FOR SALE—TERMS OR CASH.
1706 HOBART BLVD.
Just finished; every modern convenience; 4 large bedrooms, balcony, bath, dining-room, living-room, library, reception hall, Flemish oak woodwork, oak floors, mantel, seats, book cases, etc., artistic fixtures; furnace, lawns, walks; $2000 down. For further particulars or keys, phone OWNER, West 6132.

FOR SALE—
VERMONT AVE. $4500.
Modern 5-room cottage, splendidly situated, south of Pico st.; lot 50x150; carriage drive, lawn, flowers, fruit and shrubs; this is a home; "distance from the lot alone" is worth $500; will be sold for small cash payment down.
JONES & RYDER LAND CO.,
18 218 W. Third st.

FOR SALE—$3500; ONE OF THE BEST AND most complete 6-room cottages; this is a lovely home, with the best surroundings; lot 50x231; east front; close to the best car service; entry and main parlor have oak floors; churches, schools of Boyle Heights; high and healthy; remember, this place is all connected up to sewer, gas and electricity; perfect title. See HERT BROS., owners, 8 Chicago st. 'Phone Boyle 97, or 727. 15

FOR SALE—
SIX-ROOM MODERN COTTAGE
ON
ROXBURY ST.; LOT 45x144.
FOR A QUICK SALE
$2850—$2450 CASH.
Largest list of houses in the city.
HAGERTY & BANCROFT,
Phone 3092. 409 Citizens' National Bank Bldg. 15

FOR SALE—
Are you looking for a bargain on inside property? If so, don't overlook 921 West 9th st., modern 8-room residence. One of the best properties in Los Angeles for the price. Only $6000.
GEO. E. WALHIZER, Sole Agent.
Home 2813. 530 Byrne Bldg.
Broadway 1581. Third and Broadway. 16

FOR SALE—LOOK AT THESE, ONE LOT on Figueroa, price $600, surrounding lots from $1200 to $2500.
10-room house on W. 9th st., $6500; this is a regular mansion; will sell or exchange your property; what have you got? ELWOOD-FERRIS REALTY CO., 702 S. Spring. 15

FOR SALE—$4750, PART CASH.
New modern 6-room house on Dalton ave., near Adams; strictly modern throughout. Corner lot 50x135. Owner anxious to sell on account of leaving city. This is a beautiful cozy home and will stand thorough inspection.
BUNDY & SCHNEIDER,
Home 6396, Main 4322. 617 Byrne Bldg. 15

FOR SALE—6-ROOM STRICTLY MODERN COTTAGE near Pico st. on Pico Heights, there's nothing better for a home than this property; owner going East and will sell a bargain if taken at once. LOOK AT THIS BARGAIN BEFORE CLOSING A DEAL ELSEWHERE. COMMERCIAL REALTY CO., 306-7 Bryson Bldg. 17

FOR SALE—
THE BEST BUY IN THE CITY.
7-room modern house on 28th st.; hardwood floor, gas, electricity, bath, etc.; lot 45x132, $3500; $500 down.
HAGERTY & BANCROFT.
Phone 3092. 409 Citizens' National Bank Bldg. 15

FOR SALE—
Bungalow, 5 rooms, Pico Heights, thoroughly modern, handsome golden oak interior, bedroom mantels, panel doors, tinted walls throughout, hardwood floors, gas and electricity; a great buy up-to-date home. $250 down, balance monthly.
BALMER & BOK,
325 Mason Bldg., 4th and Broadway. 15

FOR SALE—AN ELEGANT MODERN 9-room house on S. Flower st.; corner lot, 60x161 to alley; choice location and just the place you are looking for, and only $6500; actually worth $7500. Also a modern 5-room house, with large reception hall, finished above; lot 50x161 to alley, and only $3500. The above are bargains and don't you forget it. F. A. HUTCHINSON, 217 S. Broadway, room 207. 15

FOR SALE—
$750 cash, balance $20 per month; a modern 5-room cottage, porcelain bath, toilet and pantry and sink; china closet, pressed brick foundation, screens and shades; it's a little beauty; price $2250. Take Slauson Junction car going south on Main st. Get off at 21st, walk one-half block east. 1737 E. 21ST, corner. 18

FOR SALE— $2900.
9-room nearly new 2-story house on Burlington ave., large lot, handsome lawn, flowers and trees, 7 minutes' ride from Second and Spring. Phone for house number. BROWN & REYNOLDS LAND CO., 1214½ S. Spring. Home 7919; Broadway 5289. 15

FOR SALE—$775 CASH, BALANCE $15 PER month, a ½-acre chicken ranch on Colegrove car line, convenient 5-room cottage, lot fenced, wire work done and paid for, rent of water and only 5c car fare; price $1800. LOS ANGELES INVESTMENT CO., 327 S. Hill. Main 3248, Home 6116. 17

FOR SALE—NICE MODERN COTTAGE ON Ceres ave., paying 7 per cent. net, and will surely increase in value; now have a little girl and desire a change as to things; price $3000. E. A. MILLER, 204½ S. Broadway. 15

FOR SALE—$4150, GRAND OPPORTUNITY to buy modern 8-room home less than cost; large lot, 4 bedrooms, trees, flowers and shrubbery; no agents need apply. See place and owner at 1815 W. 22ND ST.

FOR SALE — $1675, $100 CASH, $20 PER month, 5-room modern cottage, half block from Sunset blvd.; hot and cold water, mantel, etc.; lot 50x125; a bargain. W. L. CRAIG & CO., 227 Laughlin Bldg. 15

FOR SALE—OR EXCHANGE—$2200; EASY terms, swell 5-room bungalow, southwest; hardwood floors, beamed ceilings, complete and modern. 125 MILBANK near 43d and Figueroa. South 4636. 15

FOR SALE—FIRST-CLASS IMPROVED AND unimproved city property, will be sacrificed for cash; a fine residence and vacant lots; must be sold at once. Address T, box 169, TIMES OFFICE. 15

FOR SALE—5-ROOM COTTAGE ARTISTICALLY finished, well improved lot, good outbuildings, selling on account of death; price reasonable. OWNER, No. 4464 Crocker st. Phone South 4175. 17

FOR SALE—$630 BUYS NICE COTTAGE, 34 x34, and small chicken ranch, four blocks from Moneta avenue car line. FREEMAN, Bonsal ave. Take Redondo (Gardena) car to Martha ave. 16

FOR SALE—5-ROOM NEW MODERN COTtage, Pico Heights; lot 40x135, only $200 cash and $25 monthly. See FELLOWS with C. H. George & Co., 117 S. Broadway. Main 34; Home 1927. 15

FOR SALE—5-ROOM MODERN COTTAGE on 50-foot lot in southwest, am going East next month and must sell. If you want a bargain look this up. 3742 NORMANDIE. 17

FOR SALE— Houses.

FOR SALE— BARGAIN.
BURLINGTON AVENUE.
$2500 buys 9-room nearly new 2-story house on Burlington ave., high level ground; lawn, flowers and fruit trees. Easy terms, if sold at once. BROWN & REYNOLDS LAND CO., 1214½ S. Spring. Home 7919; Broadway 5289. 15

FOR SALE—$1250, NEW MODERN BUNGAlow 4 rooms and 40-foot lot with large walnut trees, street graded, oiled, cement sidewalks, curb, on 28th st., ½ block west of Figueroa; take Moneta or Gardena car, 5c. T. WIESENDANGER, 312 Merchants' Trust Bldg. 30

FOR SALE—
FINE DEAL.
$2600—Large lot, 12 rooms, will rent for $60 month; close in. Better see this quick.
M. M. DAVISON & SON, rooms 204-6 Wilcox Bldg.

FOR SALE—WE WILL BUILD YOU A MODern cottage, five nice rooms, closets, pantry, porcelain bath, toilet and sink, electric fixtures complete; price $675; payable $10 monthly. LOS ANGELES INVESTMENT AND TRUST CO., 327 S. Hill st. Paid-up capital and surplus, $150,000.

FOR SALE—$2000; ONLY $500 CASH, BALance like rent, brand new 1½-story house, between Grand ave. on Hope and Figueroa st. Your choice of tinting and fixtures; most convenient house for the money in the city. Large lot, 50x168 feet. YOUNG & ADAMS, builders, 327 S. Hill. 16

FOR SALE—WHY PAY RENT?
$1100—$200 cash, balance same as rent, new modern 5-room cottage near Moneta ave. We have others on terms. MR. KNIGHT, with ARTHUR CARDWELL & CO., 507 Grant Bldg., 6th and Broadway. Home 1351, Main 8178. 15

FOR SALE—FURNISHED COTTAGE, PIANO, 5 large rooms, bath, etc., $2400, easy terms; this is a bargain.
J. E. BROWN, JR. & CO., Home 5173.
136 Johnson Bldg., 4th and Bwdy. Main 3178. 15

FOR SALE—4-ROOM COTTAGE WITH FINE cellar, near 46th and Main; a lovely little home; if you want to save rent and make money, this is your chance; only $2800; $600, balance easy. See E. G. SHURTOCK, 2264 Union ave. Phone West 538. No agents. 15

FOR SALE—$1150, WORTH $1350; HERE'S your chance to get a home; 5-room cottage, all complete; lot well fenced; ½ block west of Moneta car, on 41th st., $250 cash, balance when you get ready. See owners, 439 E. CHICAGO ST. 'Phone Boyle 97.

FOR SALE—4 NEW 4-ROOM MODERN COTtages, bath, gas and electricity, beautifully tinted; high, healthy location. Fine view; on Pecan st., block north of 1st st., on hill. Small payment down, balance easy monthly payments. See W. S. COLLINS, owner, 716 C. T. Johnson Bldg.

FOR SALE—MODERN 5-ROOM HOUSE, 1611 PARK VIEW ST.; PLATE-GLASS FRONT, HARDWOOD FLOORS, MANTEL, SHADES, FIXTURES AND FURNACE. EAST FRONT, LAWN IN. GEO. W. STIMSON, 326 TRUST BLDG.

FOR SALE—$1800, ONLY $400 CASH, BALance $15 a month including interest, 5-room new strictly modern cottage, large lot, north front, on E. 22nd st., near car line. Key at C. W. Conway's office, 304 Bradbury Bldg. Owner, F. J. McCANN, Norwalk, Cal. 15

FOR SALE—$250 CASH, BALANCE $25 PER month, a modern five-room bungalow, on flat street; porcelain bath, toilet and sink; modern sanitary plumbing, pantry, cement walks, lawn and flowers. Price $1250. L. A. INV. CO., 327 S. Hill. Main 3248; Home 6116. 17

FOR SALE—
$2800—Five-room bungalow, modern, tinted, coved ceilings, gas, electricity, walks, fence; easy payments; 7 minutes from Third and Spring. OWNER, 627 CHAMBER OF COMMERCE BLDG.
FOR SALE — NEW 4-ROOM COTTAGE close to car line, at Watts; can be bought on weekly or monthly payments, same as rent; fare 5c; 15 minutes to Sixth and Main sts. PRUDENTIAL IMPROVEMENT CO., 302 W. Sixth st., ground floor.

FOR SALE—4-ROOM HOUSE, BUILT BY day's labor, house cost $2200; lot 50x135; nicely improved, on Jefferson, near Vermont. Price $4250. See FELLOWS, with C. H. George & Co., 117 S. Broadway. Main 34; Home 1927. 15

FOR SALE—A DESIRABLE BUNGALOW OF 7 rooms, on a corner lot 50x120; on the high ground in Westlake district; beautiful view; price $3000; $600 cash, balance monthly or to suit. CHAS. S. MANN, 325 W. Fourth st. 1

FOR SALE—
$200 cash, $25 month, 5-room modern cottage, ½ block car line, S.E. street work done.
C. H. GEORGE & CO.,
16 117 S. Broadway.

FOR SALE—
Cottages on time; bargains in up-to-date homes; low deposits, balance as rent. See us for homes.
BALMER & BOK,
325 Mason Bldg., 4th and Broadway. 15

FOR SALE—
New 4-room modern cottage in Boettcher tract, 32d and San Pedro sts., $1900. A snap.
W. A. JOHNSON & CO.,
16 109 S. Broadway.

FOR SALE—5-ROOM COTTAGE ON CORner lot, where there is room for two more cottages; San Julian st., price only $1250, terms. E. A. MILLER, 204½ S. Broadway. 15

FOR SALE—$1550.
New four-room cottage on E. 32rd st., close to Hooper car line; only $150 cash. See HYDE with Hyde-Cryen Co., 301 S. Broadway. 17

FOR SALE—GREAT BUY ON W. 30TH ST., 9-room house, well furnished; good value at $9000; will sell for $7500; excellent terms. U. L. DIKE INV. CO., 321 Mason Bldg. 17

FOR SALE—A NICE CONVENIENT MODern 6-room house, nice lawn, fruit trees, flowers at a very reasonable price. Call and see owner at house, 214 W. 30TH.

FOR SALE—$3200, WORTH $4000, NEW MODern home, 6 large rooms, choice southwest locality; must sacrifice to protect another transaction. Owner, MAIN 1466.

FOR SALE — COZY HOMES, 5, 6, 8, 12 rooms, all modern houses, on good lots; several big sacrifices; cash or terms. See PHOENIX, 216 Grant Bldg. 15

FOR SALE — 5-ROOM HOUSE IN THE beautiful southwest, 2181 Cambridge st., near Short; strictly modern, practically new, great bargain, $1800. 16

FOR SALE—LARGE NEW 4-ROOM HOUSE, now building; buy now and select your finish and tinting. OWNER, 187 W. Marshall st. Phone South 1205.

FOR SALE—NEW BUNGALOW, 2035 E. 4TH, all modern features, will tint and paint to suit purchaser; easy terms. OWNER, 204 Grant Bldg. 16

FOR SALE—WE HAVE SOME GOOD BARgains in houses and lots. WILSON-KELLY CO., 257 S. Spring st. 15

FOR SALE— City Lots and Lands.

FOR SALE—
$1300—Adjoining lots selling at $2000, 40x132, south front, key lot, finest location S.W.; high ground. P.O. BOX 256, Los Angeles. 16

FOR SALE—$1200.
Corner lot on Dalton and 37th streets, 50x150.
W. H. OBEAR,
16 408-9-10 Johnson Bldg.

FOR SALE—ON BUDLONG AVE., SPLENdid corner, 90x132; street improvements; only $2000; terms. J. L. CONDON, 415 Laughlin Bldg. 'Phones Main 256, Home 6126. 15

FOR SALE—BEAUTIFUL LARGE LOT ON 47th st. between Main and Moneta; price only $300, bargain. DAVID H. M'CARTNEY, 227 Douglas Bldg. Home 492. 15

FOR SALE — SPECIAL SALE OF LOTS Thursday on Hidalgo ave., Alhambra, June 14, bedrock prices. Free tickets. 212 MERCHANTS' TRUST BLDG. 15

FOR SALE — SPECIAL SALE OF LOTS Thursday on Hidalgo ave., Alhambra, June 14, bedrock prices. Free tickets. 212 MERCHANTS' TRUST BLDG. 15

FOR SALE—ONE LOT 40x130, ON SLAUson avenue west of Figueroa, north front; only $700 and easy terms. Owners, BURKE BROS., 434 S. Spring st. 16

FOR SALE — SPECIAL SALE OF LOTS Thursday on Hidalgo ave., Alhambra, June 14, bedrock prices. Free tickets. 212 MERCHANTS' TRUST BLDG. 15

FOR SALE—GOOD BUILDING LOT ON W. 20th st. near Western ave., $275 for a few days only. MASON REALTY CO., corner W. 20th and Durango sts.

FOR SALE—FIFTY-FOOT LOT, ALAMITOS Heights, overlooking Naples, $1100. Will accept $150 cash, balance to suit. Address T, box 152, TIMES OFFICE. 15

FOR SALE — WILL BUILD ANYTHING from a cottage to a hotel and sell to you on terms. G. S. BLISS at office of L. H. Preston; 608 Laughlin.

FOR SALE—FINE LOT ON DENVER AVE. in Figueroa-Slauson tract, 40x130 ft.; price $700; an easy thing; terms to suit. BURKE BROS., 434 S. Spring.

FOR SALE—THE BEST BUY ON MONETA ave., 40x140, next to corner 50th, price $1375, easy terms. See owner, N. F. CHRONIS, 201 Spring st. 17

FOR SALE — $1200 HIGH AND SIGHTLY lot, in beautiful Boyle ave., one block from Park, lot 22, Hollenbeck Park tract. OWNER, 132 S. Bichel. 17

FOR SALE—LOT 40x135 IN FIGUEROA tract at $250, very easy terms. BURKE BROS., 434 S. Spring st.

FOR SALE—TWO FINE LOTS ON E. 37TH, 50x125 each, $600. Tel. Main 3247. F. H. MARTIN, 1129 Temple. 17

FOR SALE — CORNER LOT 50x125 FT., Figueroa tract, $700, snap; terms. See owner, 434 S. SPRING. 16

FOR SALE—LOT ON 37TH, ONE BLOCK east of Central; bargain if taken at once $250. MAIN 1443. 17

FOR SALE—LOT ON BONNIE BRAE ST. off Temple. This is tip top. F. W. STOVER, 529 Bicknell. 15

FOR SALE—LOT 40x125 FEET ON S. HILL st., only $900, easy terms. BURKE BROS., 434 S. Spring. 16

FOR SALE— City Lots and Lands.

FOR SALE—
CLOSE-IN, HIGH-GROUND
HOMESITES.
THAT'S WHAT YOU GET ON
FOREST HEIGHTS TRACT.
There is not one other homesite tract in this city as close in and as well located at anything like the price. This property is as close in as Westlake Park and 12th st. It is honestly worth $300 to $500 per lot more than our prices.
$25 AND UP,
$25 CASH, $10 PER MONTH.
Including all street work and cement walks and curbs.
Take Brooklyn-avenue car north on Main, north of Fifth st. to branch office at Evergreen avenue.
STONE & BLADES,
116 Henne Bldg.,
16 132 W. Third st.

FOR SALE—GO DOWN TODAY.
HAVE YOU SEEN IT?
EAST JEFFERSON TRACT.
LOTS $750 AND UP. $10 DOWN AND $10 PER MONTH. TAKE SLAUSON JUNCTION CAR (E. 9TH ST. LINE) GOING SOUTH ON MAIN ST. EVERY 5 MINUTES, AND GET OFF AT 36TH ST. MR. FRANK ROCKWELL, TRACT AGENT, IS ON THE GROUND THERE AND WILL BE DELIGHTED TO SHOW YOU THE MERITS OF THESE CHOICE, LOW-PRICED LOTS.
LOTS $50 UP—THE PRICE IS RIGHT.
$25 CASH, $10 PER MONTH.
NEVER PAY RENT, BUY A LOT.
CHEAPEST CLOSE-IN LOT IN CITY.
TAKE CAR TODAY. LOOK IT OVER. BE SURE AND SEE THE TRACT. BUY A LOT BEFORE THE RAISE IN PRICE TAKES PLACE.
A RARE OPPORTUNITY.
NEW 5-ROOM MODERN COTTAGE ON FINE BIG LOT FOR $1400, ON EASY TERMS. IT WILL PAY YOU TO SEE THIS AT ONCE.
SNAP. IN 4-ROOM CALIFORNIA BUNGALOW AT $1350, ON EASY TERMS. IT WILL PAY TO SEE IT AT ONCE.
HOME EX. 866—MAIN 1273.
GUS R. HILL,
SALES MANAGER.
N.W. CORNER SECOND AND BROADWAY, WITH STRONG & DICKINSON.

FOR SALE—
MARSHALL ST.—Near Figueroa, 45x120, $125.
HOBART BLVD.—Near 30th, 50x125, above grade, $1200.
N.E. COR. 30TH AND HALLDALE—80x140, $2000; $200 cash.
NORMANDIE AVE.—Near 39th, a business corner, 50x150; $2000.
BRIGHTON AVE.—Near Jefferson, 82x140, $1400.
TRINITY ST.—Near Adams, 50x150, $2000.
PEDORA ST.—Near San Marino, 80x132, $1200.
RENO ST.—Near Occidental blvd., 40x125, $1100; $250 cash.
S.E. COR. HOBSON AND 36TH STS.—102x 122, $1700; $1250 cash.
32ND ST.—Near La Salle, 50x125, $1100; terms.
JONES & RYDER LAND CO.,
15 218 W. Third st.

FOR SALE—
HUNTINGTON COURT.
HUNTINGTON COURT.
HUNTINGTON COURT.
This beautiful plat has been called the gem of Huntington Park. With its large lots at $500 to $600, on easy terms, plaza, inner court, fruit and shade trees, 5c car fare, etc., it is no wonder that eight beautiful new homes have been begun within six weeks. Houses built to order on monthly payments. Free transportation to inspect the property.
HUNTINGTON COURT,
HUNTINGTON COURT,
HUNTINGTON COURT.
Phones Home 5513. D. B. LYONS,
Main 1727. 200 Mercantile Place.

FOR SALE—
$1250—Corner Sunset blvd. and Center, 60x 150 feet, Sunset is 70 feet wide; cement walks, 6 feet wide, curbs, graded, oiled.
$950—51x118, Sunset blvd. near Center.
$575—37th near Figueroa, 40x125.
$1250—40x120, Lemoy ave. near Washington.
$1200—50x150, Alhambra, Hidalgo ave.
$1200—50x150, Mignonette near Beaudry ave., fine, central location.
$1350—New bungalow, 4 rooms, 28th near Figueroa.
$750—Corner 46th and Compton ave., 40x80.
$650—40 feet Compton ave. near 39th.
T. WIESENDANGER, 312 Merchants' Trust Bldg. 30

FOR SALE— SNAPS.
$1600—Choice lot on the heights, between 16th and Washington sts.
$1425—Cheapest lot on Manhattan Place, near Washington; no key.
$1250—W. Adams Heights, 3 feet above street; swell neighborhood.
EDWARDS & WINTERS CO.,
329 S. Hill st. Main 3207, Home Ex. 767. 15

FOR SALE— ONLY $650.
Large, level lot in the growing southwest, between beautiful Figueroa blvd. and Vermont ave., with all city improvements in and paid for, south front, near 3 electric car lines, $150 below value. A rare bargain.
F. E. WOODLEY & CO.,
430-31 H. W. Hellman Bldg.
Home 6402, Main 4959. 15

FOR SALE—LOTS ON SOUTH MAIN.
LOTS ON SOUTH PARK AVE.
Best and cheapest lots now for sale in the city; cement walk and water in; will give 2 years' time; a chance for big paying investment; 3 blocks from Times to these.
See W. P. LARKIN & CO., today and be shown these first-class properties. 421 Byrne Bldg. Sole Agents. Phone 1088. 15

FOR SALE—
50 acres with about 100 rods frontage on best electric line near city for subdivision at a bargain price.
6½ acres at Glendale near business center, will make 85 large lots; price $10,000.
J. J. PHELPS, 213 H. W. Hellman Bldg.
15 Home 7316, Main 3444.

FOR SALE—$175 PER ACRE, NEARLY 10 acres, few miles southwest of Los Angeles, near electric line; good six-room cottage, large barn, excellent well, windmill and tank; no better soil anywhere; price of surrounding lands $300 to $700 per acre; business reasons demand immediate sale. Owner, HOME 1151.

FOR SALE — BEAUTIFUL HOUSES AND villa lots commanding superb view of Grand View Terrace and in La Mesa Terrace, at right prices and on terms; houses $2300 to $4500; lots $600 to $1000; building restrictions $1500 to $2500; have man who will build to suit you. L. H. PRESTON, 608 Laughlin Bldg.

FOR SALE—$1300.
A SNAP.
For a short time I can offer for sale a lot on Hobart near Adams; 50x125 to an alley; for $1300. The cheapest lot on the street.
W. H. OBEAR,
16 408-9-10 Johnson Bldg.

FOR SALE—
Choice corner in Arlington Heights, 100x140, must be sold; make us an offer.
Also cheapest east front on 8th ave., $1200.
EDWARDS & WINTERS CO.,
329 S. Hill st. Main 3207, Home Ex. 767. 15

FOR SALE—NORMANDIE SQUARE.
Lot 150x150.
A large beautiful lot in this popular tract for $1800. If you want a bargain this is one.
WHITE & NEWBY,
15 404 H. W. Hellman Bldg.

FOR SALE—
$300—$100 down, balance $10 per month, takes good level lot in fine tract southwest, east front, street work paid for.
C. E. DODGE & CO.,
15 4211 Vermont ave.

FOR SALE—TWO OF THE FINEST LOTS in Boyle Heights for the money, close to cars and only $750 for both; sure to go next 10 days; I mean what I say. E. A. MILLER, 204½ S. Broadway. 15

FOR SALE— City Lots and Lands.

FOR SALE—
$400—$400—$400—$400
Large, level lot, 50x126 to an alley, on two electric lines, in the growing southwest, on Palm ave., between Figueroa and Hoover sts., improved with 4-foot cement walk and cement curb; all street improvements in and paid for; terms if desired.
$400—$400—$400—$400
Large, level lot 50x180 to alley, in the growing northwest, close to school and church, on 2 car lines, improved with 30 full-grown fruit trees; a bargain; terms if desired.
$475—$475—$475—$475
Large, level lot 50x167½ to a 16-foot alley on 47th st., between Budlong and Normandie, improved with 5-foot cement walk, cement curb, graded and oiled streets; sandy loam soil, 5c fare; easy terms.
$950—$950—$950—$950
Large, level lot, 50x167½ feet to an alley, on 46th st. near Budlong ave., improved with 5-foot cement walks, cement curbs, graded and oiled streets; water piped to the rear of lot; east front on Vermont ave., in the growing southwest, on two electric car lines; will sell way below value this week only.
$450—$450—$450—$450
Buys a large level lot 50x155 in the northwest, beautiful view of mountains, near car line; 5c fare; terms if desired; a snap.
$1500—$1500—$1500
Will buy a large lot, 60x160, in beautiful W. Adams Heights on LaSalle st., east front, close to car line; all street improvements in; fine residences all around it; this price only good for this week.
GEO. C. PECKHAM & CO.,
1204-5-6 Union Trust Bldg.
Home 5371. Cor. 4th and Spring st. Main 2221. 15

FOR SALE—
THE OPENING DAYS
AT WOODCREST
WILL BE SATURDAY AND SUNDAY,
JUNE 18 and 17.
BUT YOU NEED NOT WAIT.
MAKE YOUR RESERVATIONS NOW AND SECURE FIRST CHOICE.
Woodcrest is the newest tract in the southwest. It has wide cement walks and curbs, oiled and graded streets, shade trees and every modern advantage.
TWO CAR LINES.
The Redondo, via Gardena and the San Pedro Interurban. The biggest lots ever offered anywhere for the money.
60x200 FEET.
THINK OF THAT!
$600 AND UP.
EASY TERMS. EASY TERMS.
Remember that you don't have to wait for the opening days. The plat is here.
Come in and pick out your lot or get transportation and see Woodcrest before it is too late. Take the Redondo-Gardena car and get off at the tract.
EMIL FIRTH, (OWNER)
411-417 LAUGHLIN BLDG.
215 SOUTH BROADWAY.
HOME 8105. MAIN 3242.
"You're safe at Firth's." 16

FOR SALE—
AN ACRE MEANS 8 LOTS.
THAT'S A GOOD BUNCH FOR $650.
DON'T YOU THINK?
THE VALUE IS IN THE LAND.
GET ALL YOU CAN AND HOLD IT.
I have platted this tract in acre lots and put in modern improvements. The tract is at Mott Park and Florence avenues, near stores, schools and churches. Five cars in line with the growth of the city toward the ocean, near the St. Vincent College site, on a good car line, with excellent transportation facilities, and the land is high and level.
The water is piped to every lot in liberal quantities for both domestic and irrigating purposes. The soil is fine berry or vegetable land.
The scenic charms of the situation are unbounded.
WHOLESALE PRICE
ON RETAIL SALES.
$600 $600
ON EASY TERMS.
Don't wait if you want one. Time is slipping away and so are your chances. Come in now. I will make easy terms.
EMIL FIRTH, (OWNER)
411-417 LAUGHLIN BLDG.
215 SOUTH BROADWAY.
HOME 8105. MAIN 3242.
"You're safe at Firth's." 16

FOR SALE—
TALK
WITH
HODSON,
402-404 Byrne Bldg., Los Angeles.
You may prefer a lot and do your own building. That's your business and I can meet that condition. I have the lots, they are on this street and that. You can buy in keeping with your pocketbook and wants. I have what you want and where you want it, or I will get it and get it quick and advise you if the price is right. You should bear in mind I have avenues of information and streets of data which enable me to advise with you frankly. What I do not know, I will find out and you can have the benefit of my inside information. Just ask me about my list and get to have a good
TALK
WITH
HODSON.
16

FOR SALE—
CITY LOTS AND LANDS.
Do you know that for $1200 you can still buy a fine building lot, 50x150, short distance from First and Figueroa sts.; streets improved, beautiful location; walking distance; no car fare. Plenty large for good house and roomy yard. These lots will become very valuable. Buy one now.
T. WIESENDANGER,
312 Merchants Trust Co. Bldg.

FOR SALE—WE SELL THE HILLS.
If not anything in the northwest part of the city that you want to sell REAL BADT Co. can find a cash buyer if price is right. BANNELLS LAND CO., main office, 127 N. Main st. Branch office, ornest blvd. and Alvarado st. 'Phone Home 7781, Sunset, Main 5707.

FOR SALE—FINE PROPERTY, 117x179 ON 14th near San Pedro, for a short time. We can deliver this $3000 under value. This will soon be fine business property; would make fine investment for flat buildings; beautiful grounds, shade trees of all kinds; 8-room house, now on ground. For this and thousands of other snaps, see TAYLOR, GARCELON & REID, 134-5 Stimson Bldg. Phone Main 1627; 7728. 15

FOR SALE—ONLY $625.
On 36th street, near Arlington, fine lot, street work done, 41x141; must sell quick. Owner sacrifice; going east.
WRIGHT & CALLENDER CO.,
16 319-321 S. HILL ST.

FOR SALE—EAST TERMS, FAR BELOW value if taken immediately, 1 or 2 large lots, beautiful location, Hollywood, near car line; commission to agents. Phone 52291 before 9 a.m., after 7 p.m. 1620 W. 11TH ST. 15

FOR SALE—40 FEET, EAST FRONT, ON Heights, S.W., in finest neighborhood, improvements, gas, water, electricity, telephones, cars, $600 under any east front in tract; investigate today. $1075. Address S, box 56, TIMES OFFICE. 15

FOR SALE—$250, TERMS, 50 FOOT LOT, north front, all/set, all improvements in, cars convenient, fully $150 under value. Address S, box 56, TIMES OFFICE. 15

FOR SALE—EXTRA LARGE, HIGH, SIGHTly lot, opposite Sycamore Park, high-class restrictions and rich surroundings, private walk and driveway, a snap if purchased before July 1, cash or terms. SAMUEL JACOBY & CO., 325 Pacific Electric Bldg. 18

FOR SALE — YOU CAN MAKE MONEY buying lots at bedrock prices on Hidalgo ave., the great new boulevard, Alhambra. Free car tickets. 212 MERCHANTS' TRUST BLDG. Special sale Thursday. 15

FOR SALE—SPECIAL NOTICE, SURE TO advance, lot on Harvard Blvd., 3535; $50 down, $10 per month, street work done, building restrictions, about 4 miles city, southwest. For particulars phone HOME 8525. 15

FOR SALE—ONE LARGE LOT, ALAMITOS Heights, adjoining Naples, fifty feet above sea level; price on adjacent property $1500 to $2000. I need the money; will take $900. Address T, box 152, TIMES OFFICE. 15

FOR SALE—
$300—1 lot on 28th st., 8th lot east of South Park ave., north front. See this at once.
HUNTER & PETTERSEN, 279 S. Broadway. Main 277; Home 9474. 15

FOR SALE—A SUBDIVISION OF 17 ACRES on Long Beach electric line, ready for market; streets graded, water mains laid. Price only $850 per acre, easy terms. CHAS. S. MANN, 325 W. Fourth st. 1

FOR SALE—WE HAVE ONLY TWO LOTS left on Figueroa st. in our Figueroa-Slauson tract, 40x135 ft. each; pick them up at $1050 each; beautifully located; easy terms. See owners, 434 S. SPRING ST. 16

FOR SALE — LOT IN MONETA PARK tract, east front, 80x130 ft. to 15-foot alley, only $1500. Come quick if you want in Moneta Park tract; easy terms. BURKE BROS., 434 S. Spring st. 16

FOR SALE—WEST ADAMS TERRACE, 80x 140, one-half block north of Adams st., at a genuine bargain. CHAS. P. PATTERSON & CO., 415 Union Trust (Braly) Bldg. Main 3060, Home 6287. 17

FOR SALE — 2 LOTS, 45 FT. FRONTAGE each, on a 90-ft. street; between 2 car lines; price $575 each; terms to suit. Apply to OWNER, 636 Slauson ave., corner Figueroa.

FOR SALE—ONE LOT LEFT FACING REdondo railroad, 40x120 ft.; cheapest buy in vicinity. Figueroa-Slauson sub., only $300; easy terms. BURKE BROS., 434 S. Spring st.

FOR SALE—CORNER LOT 40x135 FEET IN Figueroa tract, at $600. Owner, 434 SOUTH SPRING. 16

FOR SALE— City Lots and Lands.

FOR SALE—
$225.
$225.
$225.
$225.
100x165. LARGE LOTS. 52x165.
$225 AND UP.
ON EASY TERMS.
ATHEN HEIGHTS. ATHEN HEIGHTS.
The cream of the new subdivisions in the southwest. Right in among all the high-class tracts, but possessing a situation unequalled for its landscape beauty. Highly improved. Wide streets, graded and oiled, wide cement walks and curbs; shade and ornamental trees; a substantial water system. Athen Heights is in the midst of pleasant surroundings and must always remain a most select and desirable residence district. As an investment, a lot in Athen Heights will prove a big money-maker.
YOU CAN'T AFFORD TO MISS IT.
Take the Redondo Electric car at Second and Spring and get off at Delta Avenue.
Come in for free tickets.
EMIL FIRTH, (OWNER)
411-417 LAUGHLIN BLDG.
215 SOUTH BROADWAY.
HOME 8105. MAIN 3242.
"You're safe at Firth's." 16

FOR SALE—LAWNDALE
ON REDONDO ELECTRIC LINE.
FINE LOTS.
$25 AND UP.
$1 DOWN, $1 A WEEK.
FREE TRANSPORTATION.
AT OUR OFFICE.
E. L. HOPPER & SON, 404 Laughlin Bldg. 15

FOR SALE—
If you want a good lot for $250, $10 down, $10 a month, water piped to every lot, see the Connell tract, near Sunset blvd., on Benefit st., 2 blocks east of Hoover st., 5c fare, 5-minute service; 20 minutes from First and Spring sts. They are selling rapidly.
W. A. JOHNSON & CO.,
15 109 S. Broadway.

FOR SALE—
A CHANCE IN A LIFETIME.
In the W. Adams Terrace. Before the extension of the W. Adams car line. Lot 11, in block 3, east front, size 50x232, price $1150, one-third cash, balance 9 and 18 months. After the extension of the W. Adams car line, lot 11, block 3, east front, size 50x232, cheap at $2000. Office at end of W. Adams car line. Phone 21699. EVA M. NOURSE.

FOR SALE—
SPECIAL BARGAINS.
$750—Half cash, balance $15 month, east front, 50x135; Holmes ave., near 42nd st.
$750—North front, 40x135, 54th st., between Moneta and Figueroa.
$800—North front, 40x130, 45th st., between Moneta and Main.
$800—$250 cash, balance $15 month; east front, 50x130 to alley, near Eastlake Park.
$2150—North front, 45x125, 22nd st., near Chester Place.
L. C. PARNUM & CO.,
15 225 West Fourth st.

FOR SALE—
THE BIGGEST BARGAIN.
LARGE, LEVEL LOT 50x150 ON HOOVER ST. ALL STREET IMPROVEMENTS COMPLETED, FOR ONLY $300. EASY TERMS.
EMIL FIRTH, (OWNER)
411-417 LAUGHLIN BLDG.
215 SOUTH BROADWAY.
HOME 8105. MAIN 3242.
"You're safe at Firth's." 16

FOR SALE — CENTER ST., BETWEEN SUNSET BLVD. AND

Classified Liners.

FOR SALE—
Country Property.

FOR SALE—

10,000 ACRES.

RICH RIVER BOTTOM LAND.

IN THE FIFTH SUBDIVISION OF THE LAGUNA DE TACHE GRANT.

In Fresno and Kings Counties.

We offer this land in subdivisions of 10 acres or more. EVERY ACRE HAS KINGS RIVER WATER RIGHT. We have placed over 4000 people on these land.

They are making money in DAIRYING, GENERAL FARMING AND FRUIT GROWING.

If you want the best irrigated FARMING LAND AT LOW PRICES AND

EASY TERMS. Look us up.

VISIT THE EXHIBIT OF FRESNO COUNTY PRODUCTS. Open daily.

Attend our stereopticon lectures, Monday, Wednesday and Friday evenings at 8 p.m. Free illustrated descriptive literature.

HARRIS & SAUNDERS, 125 S. Broadway.

FOR SALE—
EMPIRE RANCH.
Kings County.

12,000 acres ALFALFA, GRAIN, FRUIT AND VINEYARD LAND, in delta of KINGS RIVER. Dark, rich, warm, alluvial soil.

KINGS RIVER WATER to irrigate every acre every year.

PERPETUAL WATER RIGHT with the land.

Over 7000 acres already sold and being cultivated.

In farms of 20 acres and up. Price $45 and $50 the acre. EASY TERMS.

Write for information at once.

PERCY H. CLARK CO.,
212 H. W. Hellman Bldg., Los Angeles, Cal.

FOR SALE—

HALF ACRES.

FINE SOIL. PURE WATER.

$250 AND UP.

$25 DOWN. $10 MONTH.

AT LAWNDALE.
ON REDONDO ELECTRIC.
25 MIN. FROM CENTER OF LOS ANGELES.

CALL AT OUR OFFICE FOR FREE TRANSPORTATION.
R. L. HOPPER & SON, OWNERS,
404 LAUGHLIN BLDG. 16

FOR SALE—BIG BARGAIN.

$120 per acre for 44 acres, 2½ miles north of Hollywood, 2½ miles southeast of Burbank. This property is located 5½ miles from Third and Spring sts., this city, and is within easy hauling district of the Hollywood and Los Angeles markets; 24 acres perfectly level; a magnificent sandy loam, which cannot be surpassed in Southern California for growing alfalfa, berries, walnuts, potatoes, and all other vegetables. Will average 11 tons per acre per season in alfalfa, and will run $150 per acre in potatoes. Will pay for itself in less than 24 months. Additional properties run from $250 to $500 per acre. Do not fail to investigate this property if you are in the market for a bargain. Price only $120 per acre.

ERKENBRECHER SYNDICATE (LTD.)
303 Union Trust Building.
Fourth and Spring sts.

FOR SALE—5 ACRES.

A bearing orange orchard that should double in value in four years and pay interest in the meantime; 20 acres set to navels, late Valencias, Mediterranean sweets, tangerines and Eureka lemons; for sale with five acres of extra land and well 240 feet deep, for $9000, including 20 shares of water stock of Lotle Creek Land and Water Co. Terms 1-4 cash, balance 1, 2 and 3 years, net 6 per cent; will pay 10 per cent; discount on second 1-4 for cash, leaving ¼ on mortgage; one mile north of Rialto. M. L. WICKS,
17 123 H. W. Hellman Bldg.

SANTA CRUZ, CAL.

FOR SALE—WRITE AT ONCE FOR FREE copy of Santa Cruz Times' list of real estate snaps.

FOR SALE—
Poultry Ranches.

FOR SALE—5-ACRE CHICKEN RANCH, 20-acre berry ranch, 20 acres alfalfa land, only $120 per acre, $10 cash per acre, bal. on monthly, quarterly or annual payments. Adjoining land sells for $150. See JACOB STERN, the owner, 403 Pacific Electric Bldg.

FOR SALE—CHICKEN RANCH, 200 CHICKens, horse, buggy, cow, incubator, chicken houses, fencing, furniture 4 rooms. Lease on 2½ acres, only $25. See owner. Take Dalton ave. car on Broadway. Call after noon, 4909 DENKER AVE. 17

FOR SALE—AT MONETA, 2 ACRES, 2-4 IN gum trees, 3-4 in logan berries, 1-2 in chicken corrals, 500 chickens, incubator, brooder house, horse, buggy, and cow; farm implements; cheap. WILBUR & HAYDEN. 16

FOR SALE—POULTRY RANCHES OF ALL sizes, prices and locations. I make a specialty of healthy locations. M. W. ATWOOD, 612 Grant Bldg.

FOR SALE—
Suburban Property.

FOR SALE—

ON THE NEW "HUNTINGTON SAN GABRIEL VALLEY LINE."

Only five miles from the heart of Los Angeles; 10 acres, suitable for platting into lots; rare opportunity; "Get busy;" see this and form a syndicate, and get your maps and literature ready.

The NEW HUNTINGTON LINE will be completed in less than 90 days.

THE EMERSON REALTY COMPANY,
423 S. Spring st., "THE DELTA BLDG.,"
Suite 301-302.

FOR SALE—

ANNANDALE HEIGHTS.

Large lots in the beautiful foothill district between Garvanza and Eagle Rock, on Eagle Rock ave., street grading will begin this week, when they are down to grade the water pipes will be laid, and then the streets will be oiled; lots are to feet wide, and many are over 200 feet in length.

Prices now are from $150 up, payable one-tenth down and $5 per month. This is an ideal location at an elevation of 900 feet, one mile from the Los Angeles city limits and two miles from Pasadena.

Office open sundays.

CRITES, MYERS & KULLI,
Garvanza P.O. Bldg., 107 N. Ave. 64.
Take main line Pasadena car, 5c fare.

FOR SALE—
HUNTINGTON COURT.
HUNTINGTON COURT.
HUNTINGTON COURT.

This beautiful plat has well been called the gem of Huntington Park. With its large lots at $500 to $600, on easy terms, plaza, inner court, fruit and shade trees, 5c car fare, etc., it is no wonder that eight beautiful new homes have been begun within six weeks. Houses built to order on monthly payments. Free transportation to inspect the property.

HUNTINGTON COURT.
HUNTINGTON COURT.
HUNTINGTON COURT.

D. B. LYONS,
Phones Home 4532. Main 1727. 202 Mercantile Place. 16

FOR SALE—
CHRISMAN TRACT
AND
CHAMBERS TRACT.

In the famous Strawberry Park tract, near Gardena and the cheapest lots in this vicinity; all property has been sold at an advance over prices paid the company. One-half acre lots, $250 to $300; one-half cash, balance in one year.

M. L. CARTER,
326-340 Bradbury Bldg.
Sunset Main 943, Home 7318. 17

FOR SALE—ACREAGE, 120 ACRES ON EXtension Arlington ave., on car line, $1500 per acre.

45 acres, Glendale, $300 per acre; 67 acres near Edendale, north part city, $1000 per acre; all good for subdivision.

L. H. PRESTON, Sole Agent, 600 Laughlin Bldg.

FOR SALE—$1400; WORTH $2000; 3 ACRES at Bells Station; house, barn, garden, chicken pens, alfalfa, and small fruits, plenty of water, close to R.R. and car line, for quick sale, $900 cash, balance 2 years; talk fast. See LLOYD, with Burck-Gwynn Co., 106 S. Broadway. 17

FOR SALE—3-4 ACRE LOT ON SUMMIT OF a hill, winding road approach, beautiful, strictly modern 7-room mission house, outside buildings for help, view Catalina on clear mornings; lemon trees, flowers, Pasadena Short Line, 10c fare; price $4500. NORMAN L. ROSS, 234 S. Figueroa. 16

FOR SALE—OR EXCHANGE—
15 acres nice level land, near new car line; will take up to $6000; this is a splendid buy.
SAN GABRIEL REALTY CO.,
San Gabriel, Cal.

FOR SALE—
Suburban Property.

FOR SALE—CHEAPEST LOTS BETWEEN city and Hollywood. See ANDY GRAHAM, at Benell and Sunset blvd. Ask for East Hollywood Cottage tract; 5c fare; $250 to $350 for choice lots, easy payments.

E. G. ROBINSON, 502 Bryson Blk. 16

HOLLYWOOD.

FOR SALE—

IN
—HOLLYWOOD—HOLLYWOOD—
—HOLLYWOOD—HOLLYWOOD—
—THE—
QUEEN CITY OF THE CAHUENGA VALLEY.

CHOICE LOTS, RANGING IN SIZE 50x175 FT. TO 170x200 FT.

"DIRT CHEAP"
—IN—
—THE—
FERRY TRACT.

An ideal place for a home. Among the orange, lemon and olive trees.

PRICES AND TERMS TO SUIT.

Come in and we will take you out in our automobile, only a few minutes' run, or take Hollywood car and get off at Serrano ave. and see owner on tract.

MINES & PARISH, Agents,
315 S. Hill st.,
Los Angeles.

FOR SALE— 15

HOLLYWOOD
BARGAINS. BARGAINS. BARGAINS.

We are offering the greatest bargains in well located residence lots in Hollywood. Note a few below. We have others. Quick action necessary.
65x185—corner Prospect ave. and Center, $1850.
65x185—Prospect ave., near Center st., $1600.
67½x300—Center st., near Prospect ave., $1000.
56x150—Franklin ave., near Cahuenga, $900.
50x135—Corner Melrose ave. and Vendome, $900.
50x135—Center st., near Prospect ave., $550.

HOLLYWOOD.
QUICK ACTION. QUICK ACTION.

For a few days we will offer desirably situated residence lots at a sacrifice, as owner must raise money. Consider south front corner on beautiful Prospect ave. at $23 per foot, and adjoining on Prospect ave. at less than $25 per foot. Lots level and street work in. We are sole agents for a variety of Hollywood property and can deliver at attractive prices.

H. WOTEN & CO.,
Rooms 207-8 Merchants' Trust Bldg.,
207 S. Broadway.

FOR SALE—HOLLYWOOD COTTAGE.

BIG SNAP AT $1300.

5-room cottage on east front lot 80x125, high ground near car line, small barn, lot alone is worth $500.

SEE HARRY T. SMITH, corner Western and Santa Monica aves., Colegrove car, Sunset Hollywood 1251, Home 40228.

FOR SALE—ONE OF NICEST HOUSES IN East Hollywood; 7 rooms; never been occupied; price $4000. C. P. DANDY, 216 Mason Building. 16

FOR SALE—10 PER CENT. NET INCOME. Pressed brick business building. OWNER, room 1, Vanzyckle Bldg., Hollywood. 16

FOR SALE—AT FOUR OWN PRICE. HOLLYWOOD'S HANDSOMEST HOME. OWNER, room 1, Vanzyckle Bldg., Hollywood. 16

ALHAMBRA.

FOR SALE—

IN DIXIE TRACT NO. 1.

LOTS

50x163. 50x150. 50x150.

FROM $900 UP.

ONE-FOURTH CASH, BAL. 6, 12, 18 MO.

BUILDING IS GOING ON RIGHT ALONG IN THIS TRACT. ALL STREET IMPROVEMENTS, SIDEWALKS, CURBS AND GUTTERS, TREES, &c. GAS, ELECTRICITY, TELEPHONE, 7c CAR FARE; ALL WITHIN 25 MINUTES FROM LOS ANGELES, 10 MINUTES FROM PASADENA.

THIS PROPERTY IS IN THE MOST DESIRABLE SECTION OF ALHAMBRA AND RIGHT NEAR OAK KNOLL.

WHEN BUYING PROPERTY BUY RIGHT IN THE INCORPORATED CITY. TAKE NO CHANCES ON OUTSIDE PROMISES. BUY FOR IMMEDIATE PROFIT.

AFTER ALL IMPROVEMENTS ARE COMPLETED THESE LOTS WILL BE WORTH 25 TO 40 PER CENT. MORE TO THE INVESTOR. CALL AND SEE THE PROPERTY. FREE TRANSPORTATION AT OUR CITY OFFICE. AGENT ON THE TRACT TO SHOW THE PROPERTY.

DIXIE LAND COMPANY,
307-308 MERCHANTS' TRUST BLDG.,
207 S. BROADWAY.

FOR SALE—NEW, MODERN, 5-ROOM COTTAGE ON N. PINE ST.; ALL MODERN CONVENIENCES; SHADE, FIXTURES AND LAWN.

GEORGE W. STIMSON,
205 TRUST BLDG.

TO LET—MODERN FLATS, FIRST ST., CORNER MAIN.
ALSO TWO FINE OFFICES.
GEORGE W. STIMSON,
205 TRUST BLDG.

FOR SALE—"WE HAVE 'EM FOR LESS." A lot in Brainerd's Orange Park tract, within 200 feet of Mills st., Alhambra, for $500. Look around and when you are convinced that this is way below market, come to RUTTENAUGH'S OFFICE, ask for WILLIAMSON, AND ME WILL SELL YOU THE LOT. 17

MONROVIA.

FOR SALE—

LAST CHANCE.
BUNGALOWS, $50 DOWN.

Only 1 lot left; we will build 1 more bungalow on terms of $50 down and $15 monthly; interest at 6 per cent; lot 50x133 feet, shade trees, orange trees, 5 rooms with bath, toilet, wash stand, electric fixtures, screen porch, window shades, etc. Apply to MACINTYRE ADV. CO., rooms 1 to 4, Times Bldg. 17

EAGLE ROCK.

FOR SALE—I HAVE SOME VERY ATTRACtive places of from one to thirty acres in the choicest residence section of Eagle Rock on car line; I make a specialty of large villa hill slice and park lots in Gates tract; for delightfulness of climate and beauty of location these places are unsurpassed. Call at my office, 217 Merchants' Trust Bldg., and be shown Eagle Rock property.

J. A. GATES,
Telephones—Main 846. Home 3533—Office.
Alta 3146. Home Glendale 943—Residence.

TROPICO.

FOR SALE—AT TROPICO.
A CHOICE CORNER, $1000.
127x180.

The cheapest corner to be had and well located, plenty of water, close to car line. Be quick.

W. W. THAYER & CO.,
411 G. T. Johnson Bldg. Phone 4267. 15

GLENDALE.

FOR SALE—CHOICE PROPERTY, HOMES, acres, lots. EZRA F. PARKER & CO., Log Cabin, Lomita ave. 20

FOR SALE—
Beach Property.

FOR SALE—

Can sell cheap 3 finely situated lots at Redondo, two blocks from ocean, on high ground. If you are looking for a snap, see us today.

BAKER & HATHAWAY,
Phones 3443. 610 Laughlin Bldg. 17

FOR SALE—$2000
buys new beautiful cottage at Newport Beach; easy terms. See HYDE with Burck-Gwynn Co., 109 S. Broadway. 17

FOR SALE—
Beach Property.

FOR SALE—

TALK
WITH
HODSON,
402-404 Byrne Bldg., Los Angeles.

Just because I am emphasizing the prices of a few exclusive lots in Naples Heights at prices that you are pleased to hear stated, you must not overlook my personally-selected lots at other beaches. Most of them are unimproved, so you can build what you want, but I have some lots at the most popular beaches with the kind of homes you want. While this list of beach lots and houses is not large, it is interesting to the buyer. Too much property to consider is confusing, but you can't get bewildered with what I can place before you. It's my business to weed out the undesirable, for my money is made by cultivating the buyers' fancies, so in place of reading comments on this, that or other property, get up and

TALK
WITH
HODSON.

Just now we have formed another syndicate to subdivide a desirable money-making tract of land. The money returns to the underwriters are ample.

An invitation that you co-operate with me is not to be considered lightly nor too long. Before you can purchase shares in the syndicate, I must know who you are.

With my increased opportunities of syndicating real estate, I am perfectly willing to increase my connections with desirable parties of influence and means.

You know there is big money in selling lots and acres to other people.

Be a seller of property with me and my other partners and share of the profits. 16

FOR SALE—

REAL ESTATE AGENTS.

SUB-AGENTS WANTED FOR SALE OF HIGH-CLASS BEACH PROPERTY. EVERY FACILITY FURNISHED. ADVERTISING NOW BEING DONE. LIBERAL COMMISSION PAID. FOR NEXT THREE MONTHS MOST ATTRACTIVE PROPOSITION FOR AGENTS IN THE CITY.

CALL 321 S. HILL ST.

FOR SALE—

VENICE AND OCEAN PARK.

Bargains between Trolley and Speedway, in Short Line Beach and Strand.

ONLY PART CASH.

$1000, Silver Strand; $1200, Olive st.; $1400, Bay ave.; $1600, Lland ave.; $1650, Virginia; $1650, Park ave., near the beautiful residences of Fraser, Jones and Gage; $4250, lot on Center st., destined to become one of the best business streets. Bargain, close to ocean ave., Santa Monica, house and lot, 150x150, set to fruit and vegetables, cash $3000; owners sick and must leave.

Beach houses for sale or rent.

WALTER REALTY CO., Venice,
Center and Speedway. Home 4113.
L. A., Home 2065, Sunset Main 1052.

FOR SALE—

WE ADVERTISE ONLY BARGAINS.

Long Beach lots, six well located at $700 each; also two on Ocean Front, very low.

Manhattan Beach, Seventh st. near Manhattan ave., $850; near Manhattan Pier, Ocean front, $1200.

Newport Beach, 2 ocean fronts, $750 each; one in Newport Bay tract, $650; 4 Central ave., in 5 blocks of Balboa Pavilion, $450 each.

O'NEIL & LADD,
Room 116, 324 S. Broadway. Home 2283. 15

FOR SALE—MANHATTAN BEACH.
$975—Corner lot, Highland ave.
$650—On Manhattan ave.
$900—Strand lot.
$1200—Furnished cottage, only two blocks from Center st.
See us at once and list your property with us.

MARIS REAL ESTATE CO.,
Bath-house Pavilion.

FOR SALE—$400.
CATALINA ISLAND, AVALON.

Pretty cottage, furnished complete, plumbing, shower bath, toilet, sink, etc., accommodation for 6, salt and fresh water, leased lot, rent $36 yearly, can be rented the year round. PALMER & SON, 225 Mason Bldg., 4th and Broadway. 15

FOR SALE—$190.

GET BUSY.

And get your order in for the Walker cottage for your beach lot. A home for 4 to 8 persons. Easily set up, easily moved. See one near 42d W. 67th. 17

FOR SALE—

We have a client that will sell cheap, if taken this week, a fine corner, east front, in Venice Annex. See us today and make money. BAKER & HATHAWAY,
Phones 3443. 610 Laughlin Bldg. 17

FOR SALE—CHOICE LOT WITH 5-ROOM house, Venice Vista tract, Venice of America. Inquire 942 S. HILL ST. 16

LONG BEACH.

FOR SALE—

Fine 7-room house and furniture, must be sold; situated on Ocean Front lot, Seaside Park, Long Beach, 15-minute car service; house cost $1800, lot is worth $2000; $2000 takes everything. Terms.

R. FUNCHION,
18 230 E. First st., Long Beach.

OCEAN PARK.

FOR SALE—FURNISHED COTTAGE NEAR the Ocean Front, at a bargain; or will exchange for Los Angeles property. CHAS. J. HILDESHEIM & CO., 142 Pier ave., Ocean Park, Cal.

WILMINGTON.

FOR SALE—WILMINGTON.

Wise people invest in lots at the inner harbor town. See DORION & SCHNEIDER, 204½ S. Broadway, branch Wilmington.

SANTA MONICA.

FOR SALE — 17 ROOM RESIDENCE, FACing ocean; lot 132 1-3 feet by 150 deep; corner Ocean Avenue and Nevada; best locality; house modern; gas, electricity; furnace, hot and cold water; beautiful grounds; price reasonable. Address OWNER, 409 Conservative Bldg., Los Angeles. Main 1402.

FOR SALE—
A SNAP, a lot in Palisades, Santa Monica for $2700, terms. Address P.O. BOX 443, Ocean Park, Cal. 15

VENICE OF AMERICA.

FOR SALE—A LOVELY LOT, GRADED, sidewalk, water, gas, all ready for palms and flowers; Annex No. 1, will exchange for city or suburban property. S. H. PRATT, 535 S. Spring. 15

MANHATTAN.

FOR SALE—A CLIENT HAS LISTED with me, for quick sale, one of the best lots. Call and see map and get price. S. H. PRATT, 535 S. Spring. 15

REDONDO.

FOR SALE—$800; LOT 31, BLOCK 121, (circle) facing ocean, 40x175, fine view. BLAKE REALTY CO., 214 Frost Bldg., 2nd and Broadway. 17

NAPLES.

FOR SALE—2 GOOD LOTS AT ALAMITOS Heights, adjoining Naples. A bargain. H. A. MOSIER, 2301 Central ave. Both 'phones. 17

PLAYA DEL REY.

FOR SALE—
$1300—For one week only, corner lot, 22x85, on Speedway; look this up. BLAKE REALTY CO., 214 Frost Bldg., 2nd and Broadway. 17

FOR SALE—
Lemon and Orange Groves.

FOR SALE — INCOME ORANGE GROVE, navels, Valencias, 23 acres, income $2000. Modern Westlake home, beautifully furnished. High, sightly lot, overlooking Hollywood, Westmoreland Place. Business corner. Income farms, Middle West. Corner lot, Selby ave., St. Paul, $1000.

M'CREADY, 302 Fay Bldg. 17

FOR SALE—

CHOICEST LIST
OF
ORANGE GROVES.

We can fix you right from 5 to 50 acres.
HAGERTY & BANCROFT,
'Phone 5982. 409 Citizens' Nat. Bank Bldg. 15

FOR SALE—ORANGE ORCHARD, 5 ACRES 13-year-old navels; no better orchard in Southern California; finest of soil; splendid water right; always a sure income; good 6-room house, barn, etc.; near Azusa, on a graveled street; fine view of mountains. FLICK & GEORGE, 213 Mercantile Place. 16

FOR SALE—20 ACRES NAVELS AND VAlencias; this year's crop sold early for $3000; good trees, soil and water; 5 acres young Valencias, with $1000 crop; price $5000; a 10-acre all young Valencias, 6 years old; price, with crop, $7000; terms on above. H. H. SMITH, 721 S. Broadway. Phone 1675. 15

FOR SALE — VALENCIA GROVE AT COvina, 10 acres, 6 in Valencias, 3 in navels, 1 in Sweets; all in full-bearing except 1 acre, budded; fine location, abundant cheap water, a big bargain at the price; $9000. L. M. PRATT, 605 Laughlin Bldg. "Headquarters for Orange Groves." 15

FOR EXCHANGE—
Real Estate.

FOR EXCHANGE—

My 2-acre ranch at Glendale, planted to fruit trees, with a fine 7-room house, 2 blocks from car line; cash value $4000; will trade for residence property in southwest or equal amount.

For exchange—2 fine lots, Hollywood way, for equity in good cottage.

For exchange—Good 6-room modern cottage near Westlake Park, for acreage or good chicken ranch; Glendale way preferred; this is a fine home.

For exchange—Two fine lots at Venice for first payment on good 6-room modern cottage.

For exchange—My well furnished 25-room rooming-house, income $250 a month; the rent is very low, $65, with 7 years' lease; I also have a 5-room modern cottage in the heart of Redlands; I will trade in both rooming-house and cottage for a good ranch close to Los Angeles.

4-acre ranch at Redlands, improved, value $2000, for city property.

A nice 12-room California house at the beach, value $2500, for city cottage.

15-acre ranch at Oceanside, good new 6-room cottage, lots of fruit, fine well, fixed for chicken business; for improved city property up to $4500.

2-acre ranch near Hollywood, good 8-room house, well, windmill, tank-house, plenty of fruit, for city property.

10-acre ranch on Santa Ana electric line, 8-room house, fruit, artesian well, in fine shape, for city property.

LEAHY & SON,
15 223 Mercantile Place.

FOR EXCHANGE—

Four fine beach lots at Venice, within 3 blocks of Windward ave.; 1 ocean front at $14,500 and 2 on Horizon st. at $11,500. This property is all clear, and will trade for first-class income property in Los Angeles and assume or put in other good property up to $60,000. Can trade all or any part of this. It is all good and worth the price asked, cash.

I want and must have a Virginia farm, in exchange for Los Angeles income property, consisting of 4 fine lots, 2 houses, rent for $35 month; room for 6 more houses on these lots; located on Bellevue ave., near Sonoma st. Value $10,000, mortgage $2500.

$2000 lot at Venice is clear and will exchange for home in Los Angeles, up to $5000.

$1900, cottage at Manhattan Beach; want home in Los Angeles up to $3000.

See E. R. RIBDEN, with
W. H. OBEAR,
15 406-9-10 O. T. Johnson Bldg.

FOR EXCHANGE—$7450; EQUITY OF $1750 in cottage, and another cottage worth $2200, clear, and $2500 in gold coin for a good little ranch; walnuts or part walnuts and oranges. $12,000—Clear, Hotel property in Minnesota town for equity in grove or ranch here.

STODDEN REALTY CO.,
(EXCHANGES EXCLUSIVELY.)
540 S. Spring st., room 1. Both 'Phones. 15

FOR EXCHANGE — OR SALE — HAVE 315 acres good land, Riverside county; about 200 acres tillable; suitable for olive growing; 150 acres now with fine barley crop; ranch house and barn; 2 fine springs; fine county road running through same; 2¼ miles from railroad, value $12,000; all clear of incumbrances; will sell or exchange for city property. Address W. S. COLLINS, 701 O. T. Johnson Bldg., city.

FOR EXCHANGE—

50 acres, fine bean land, all under cultivation; not far distant from city. Value $6000, will exchange for Los Angeles property, lots or houses. Actually produced last 12 months $2000.

'Phones FERNANDEZ & PRATHER,
Main 2362. 421-422-423 Cit. Nat. Bank Bldg.,
Cor. Third and Main sts. 15

FOR EXCHANGE—

12-room house, lot 60x125, price $3000, situated San Pedro city.

Also 87½ acres, 16 miles from Salt Lake City, for California.

Also 5-room modern cottage, Redlands, Cal. HILLMAN, 321 E. 4th st. 17

FOR EXCHANGE—

$11,000 worth of choice property, Kinney Heights tract, to exchange for orange or walnut grove, Placentia or Fullerton.

OLD SETTLERS' INV. CO.,
220 Citizens' National Bank Bldg.,
Third and Main.
Exchange Department.
Home Ex. 779, Sunset Ex. 404. 15

FOR EXCHANGE — MODERN 8-ROOM house, just finished, very artistic interior, including oak floors, beamed ceilings, furnace, etc.; choice location, high ground, S.W., near 16th st. on Hobart blvd. Will put in some cash, either prospective business or site for apartment house, Westlake district, from Figueroa. Address P, box 116, TIMES OFFICE.

FOR EXCHANGE—

Lot 83x150 on 45th st. near Figueroa; my equity is $275; will take horse for $100, $175 cash, and balance $20 per month; price $425. This is $100 below the market; open for a few days only. Address T, box 123, TIMES OFFICE. 15

FOR EXCHANGE OR SALE—

New flat building on West Washington street, at a sacrifice. I must have a little money—might consider cottage or other property and $2000 cash, balance long time, 6½ per cent. interest. Address N, box 111, TIMES OFFICE.

FOR EXCHANGE — LOS ANGELES FOR Virginia farm or city near Richmond or Charlottesville preferred, 7 houses and 5 lots, growing part of city, income 25% per month, room for more houses; want Virginia, about $7500, clear. JOS. E. DAVIS, 715 Fay Bldg. 17

FOR EXCHANGE—600-ACRE RANCH, ARIzona, with buildings, fences, 125 shares water, convenient to railroad town, outside range for 1000 head; will put in implements and 60 head fine stock, all clear, for city or country here. 112½ S. SPRING, room 9. 20

FOR EXCHANGE—$1600 EQUITY IN VERY desirable, up-to-date home, 1031 W. 21st, st.; balance of $2000 on easy terms. THIS IS A SNAP. LET US SHOW IT TO YOU. BARGAIN REALTY CO., 509 Trust Bldg., N.E. cor. Second and Spring. Home 'Phone 7361. 17

FOR EXCHANGE—

My $1300 equity in two nice lots, Hollywood way; street work all done; want grocery store.
AMBROSE L. HAMELL, CO.
Home 4681, Main 1567. 236-7 Douglas Bldg. 15

FOR EXCHANGE — OR SALE, 20-ACRE ranch, northeast of Artesia, improved, 6-room house and out-buildings, fruit, vineyard, flowing well; a snap; price $5000; incumbrance $1500. GARDNER & BUTTERFIELD, Rm. 117 S. Broadway. 15

FOR EXCHANGE—EQUITY OF $2000 IN corner lot on San Pedro st., 85x125, close to car barns; want acreage south of city; might assume or take clear lots. WILSON-KELLY CO., 257 S. Spring. Home 'Phone 4373. 15

FOR EXCHANGE—

$2500—Fine large 6-room house, 2½ acres fenced, variety of fruits, in Orange; a beautiful home place. A millionaire residence is being erected on opposite corner. Want city property. HEBER & COOPER, 138 S. Broadway.

FOR EXCHANGE—

We have one piece of business property, paying good income, to exchange for 40 to 80-room rooming house, close in.

C. H. GEORGE & CO.,
16 117 S. Broadway.

FOR EXCHANGE—

$1000 equity in 5-room modern cottage, ¼ block car line, for furniture of 6 to 8-room house close in, or equity in good lot.

C. H. GEORGE & CO.,
16 117 S. Broadway.

FOR EXCHANGE — WE STICK TO THE one line, exchanging. "Nuf Sed" our motto. "Square Dealing" our motto. EUGENE C. WEBSTER, suite No. 731 H. W. Hellman Bldg. Members Los Angeles Realty Board. Bank references.

FOR EXCHANGE—HAVE YOU A GOOD seaside lot, Huntington Beach preferred, for furniture and lease of a 21-room house, finely located at Catalina? Money-maker. OWNER, room 4, 1045 S. Broadway. 15

FOR EXCHANGE—

I make a specialty of exchanging real estate, particularly California for eastern.
Member L. A. Realty board.
C. W. CONWAY,
304-5 Bradbury Bldg.

FOR EXCHANGE—HAVE SEVERAL VERY fine Manhattan Beach lots to exchange for clear property in Los Angeles, from $500 to $16,000; prefer vacant. C. W. NICKLIN, 507 Grant Bldg. House 232, Main 4178. 15

FOR EXCHANGE—FINE RESIDENCE LOT, Orford Heights, value $1500; want large lot with small house, Alhambra or vicinity, same value. H. M. BEALTY CO., 225 W. 4th st. Phones 4672. 16

FOR EXCHANGE — A MODERN 5-ROOM cottage on one of the best streets in Ocean Park; want city property, improved or vacant. C. WEESNER, 402 O. T. Johnson Bldg., 4th and Broadway.

FOR EXCHANGE OR SALE—NORTH PASadena, on E. Washington, 2 acres, improved with fruit, good 8-room house, clear; price $6500; want close-in city. T. L. KERR, 500 Frost Bldg. 15

FOR EXCHANGE — CALIFORNIA FOR eastern; city for country; square deal for all; large list. M'PHERSON REALTY CO., 234-236 Bradbury Bldg. Home Phone 7474.

FOR EXCHANGE — CHEAPEST CORNER lot on Main st., inside limits; show us your auto and we'll show the corner. WILSON-KELLY CO., 257 S. Spring st. 16

FOR EXCHANGE—WHAT HAVE YOU IN residence or flat property to trade for clear nearby ranch. WHIPPLE, 404 Los Angeles Trust Bldg.

FOR EXCHANGE — 3 CLEAR LOTS, Upland, Cal.; good business or residential, $900; for one at Los Angeles. OWNER, 324 Crocker st.

FOR EXCHANGE—I MATCH ANY TRADE, large or small, in farm or city property, in any State. J. A. KLOG, room 1, Lyon Bldg., Riverside, Cal.

FOR EXCHANGE—BEN WHITE WILL EXchange your property for 234 BRYSON BLDG. Second and Spring. Member L.A.R.B.

FOR EXCHANGE — $3000 WORTH GOOD mining stocks for lots or ranch. Address P, box 179, TIMES OFFICE. 15

FOR EXCHANGE—O. H. ANDERSON, 211 W. 1st, sell or trade yours. 1304, Main 4202.

FOR EXCHANGE—
Real Estate.

FOR EXCHANGE—

TALK
WITH
HODSON,
402-404 Byrne Bldg., Los Angeles.

You have income property to trade for ranch property or unimproved city property or is it just the other way around? I can match you either way—clear or incumbered—apartments for ranches—houses for lots—beach lots or houses for city lots or houses. Some are even and some will pay the difference and yet some want you to pay the difference. Almost the moment you say what you have, I can tell what will match up, if I actually have it. I do very little of this, but what I do you can know quickly if you but

TALK
WITH
HODSON.
16

FOR EXCHANGE—$35.00, EIGHT LARGE level city lots, improved with new 4-room cottage, half block from car line, 15 minutes from center of city. Want small acreage suitable for chicken ranch; no adobe or low wet land considered; must be on or convenient to electric car line.

CONWAY & KESSLER,
405 Laughlin Bldg.
15

FOR EXCHANGE—I HAVE SEVERAL LOTS I want to trade for rooming-house. Call phone SOUTH 4931. 17

FOR SALE—
Miscellaneous.

FOR SALE—AT A BARGAIN.

BARN, WINDMILL, PUMP AND TANK, ON VERMONT AVE.; ALSO SMALL COTTAGE, TO BE REMOVED.

EMIL FIRTH (OWNER,)
411-417 LAUGHLIN BLDG.
HOME 8305. MAIN 2543. 16

FOR SALE—BEAUTIFUL UPRIGHT PIANO, used only a few months; well known standard make, real ivory keys, genuine mahogany case, richly carved; 3 pedals, 2 strings to each tone; full length music rack; piano up to date in every way and as good as new; original cost $350, but will sell for only $195; can arrange for $5 monthly payments. 514 S. HILL.

FOR SALE—PIANOS, CHEAP; PAYMENTS of $10 down and $3, $4 or $5 for a few months purchases an elegant square piano, suitable for practice purposes for students. We have many splendid bargains. See them. GEO. J. BIRKEL CO., 345-347 S. Spring st.

FOR SALE — ON EASY PAYMENTS, BAR fixtures, new and second-hand billiard and pool tables, billiards and bowling supplies. We deal in cheap prices. BRUNSWICK-BLAKE-COLLENDER, 320 S. Los Angeles st. 16

FOR SALE—MILLION FEET SECOND-hand pipe, all sizes; will cut and thread to order; also faucets, valves, garden hose, sinks, horse and a Courtland runabout, harness, etc. traps, etc., cheap for cash, at 739 SAN FERNANDO ST. Builders' Supply Co.

FOR SALE—BEAUTIFUL SURREY, RUN only 6 or 7 times, canopy top, full leather trimmed throughout; fine lamps, which have never been burned; have no use for surrey so will sell for less than ½ cost. 514 S. HILL.

FOR SALE—MUST SELL MY $250 STANDard piano; have paid $150 on same, will accept $75 for my interest rather than sacrifice all; I cannot meet my payments SUNSET phone West 571.

FOR SALE—EDISON EXHIBITION KINEtoscope, 25 sets illustrated songs, 5000 ft. films; some religious films, songs and pictures; stereo lectures. BERT. O. WETMORE, 518 S. Broadway. 16

FOR SALE—A FEW SLIGHTLY USED SETS of "Modern Eloquence," in 7, 10 and 15 volumes; these will be sold at greatly reduced prices. Inquire of H. E. DOWNING, Times Business Office.

FOR SALE—OPTICIAN TRIAL CASE. CALL at THE WOODRUFF, 619 S. Hill st., room 6, first floor, Friday, Monday or Tuesday, between 9 and 12 a.m.

FOR SALE—SODA FOUNTAIN, STOOLS, counter, spoons, holders, etc., all in first-class condition. Cheap for cash. Call 406 TEMPLE. 15

FOR SALE—
RAILROAD TICKETS.
Bought, sold, exchanged. Low rates East. DUFFIN'S OFFICE, No. 209 W. Fourth st.

FOR SALE—CHEAP, A BUILDERS, CONtractors scholarship in International Correspondence School of Scranton; will sacrifice. Address H. D. CANNE, Hollywood, Cal. 17

FOR SALE—CHEAP, OWING TO REMOVAL, large lot of lumber, wood, chicken corrals and wire fencing of various size meshes. 1243 HILLDALE AVE. Home Phone 81784. 15

FOR SALE—WINDMILLS TO MOVE IMMEdiately; also gas engines; we wreck and construct. DEMMITT CO., 120 N. Main. 15

FOR SALE—TENT HOUSE, 14x22, FURnished; must be sold at once; easily moved; cheap at $100. Rear 1322 VALENCIA. 15

FOR SALE—NO. 1 LOAM SOIL AT PICO and Grand ave. P. C. RISDEN, 737 E. Washington st. Phone Home 23842. 15

FOR SALE—FIRST-CLASS HAY, $10 PER ton. 855 S. BOYLE AVE. Telephone Boyle 24, Home 784.

FOR SALE—A BARNES LATHE IN PERfect condition, No. 6½. 1597 N. RAYMOND, Pasadena. 15

FOR SALE — 15 SLIGHTLY USED MAchines, $5 to $10. 3296 CENTRAL AVE.

FOR SALE—OR RENT, INVALID CHAIRS, RAMES TRICYCLE CO., 527 S. Spring st.

FOR SALE—200 NEW AND SECOND-HAND safes. A. F. ANDERSON & CO., 210 N. Main

FOR SALE — 15 SLIGHTLY USED MAchines, $5 to $10. 3296 CENTRAL AVE.

FOR SALE—GAS OVEN, ALSO GAS HEATer, cheap. 456 TOWNE AVE. 16

FOR SALE—
Furniture.

FOR SALE—WHEN IT'S HOT, SOMETHING doing all the time at our big furniture sale; besides our immense stock of new goods remember we have $10,000 worth of slightly used goods thrown on the market; get busy. 3-piece hardwood bedroom sets, $10; cable springs, $1.25; mattresses, $1.25; dressers, $4.50; rockers, $1; chairs, etc. 2-burner new gas plate, $1.95; roll-top desks and refrigerators at cost; largest stock of furniture in the city, cash or installments. COLYEAR'S 322-324 S. Main.

FOR SALE—
Roll-top desk, 54 inches, $25.
Flat-top desk, $11.
28 coal ranges, $16.50.
Gas range, $11, 1 for $8.
$18 curled hair mattress, $11.
Iron beds, springs, mattresses, etc., cheap for cash.
AMERICAN FURNITURE CO., Successors to Goddards, 455½ S. Broadway, basement. Main 2444, Home

Classified Liners.

BUSINESS CHANCES—
Miscellaneous.

FOR SALE—
JOHNSTON & TAYLOR BUSINESS EX., No. 204½ S. Broadway.
$1800—Poolroom with 8 tables, well located Spring st.; the lease alone is worth price asked; this is a rare opening for a business this kind and will not be on the market long; everything new and first class.
$2500—Saloon business with good fixtures and a good location.
$1000—Restaurant and lunch counter; can't be beat in the city; cheap rent, long lease.
$2500—Brick making business, new machinery and 15 acres of land; here is your chance; the best soil for this business in this State.
$800 buys a small grocery on W. Pico.
$1350—Bakery and grocery, W. 2nd st.
$2000—Drug store, well located and doing nice business.
$1250—Drug store in live country town, doing $15 to $20 per day sales.
$1000—Meat market in center of town, old established business, cheap rent.
$1000—Groceries and notions at invoice, well located in suburbs of city, doing a good business.
$1400—Grocery store, Vermont ave.; will invoice nearly $2000; a snap.
$2000—Furniture and carpet business in good suburban town; will invoice.
$2000—Grocery and real estate, city; will take city lots up to $3000.
Groceries and provisions, good town, Southern California, invoice about $2500; want small ranch or farm, Missouri or Kansas preferred.
$1200—Grocery store, $40 daily sales; owner is going to Goldfield, therefore wants an all-cash offer.
JOHNSTON & TAYLOR BUSINESS EX., 204½ South Broadway. 15

WE HAVE A GILT-EDGE BUSINESS FOR sale at a bargain. This is a rare opportunity to secure a safe business, that will bring in more than double the amount invested per annum, if properly managed. This is well worth investigating and will be snapped up. Only $5000 necessary to handle this.
For full particulars see R. S. TRUPPEL, Business Opportunity Department,
FERNANDEZ & PRATHER,
Suite 421-5-5 Citizens' National Bank Bldg., Corner Third and Main sts.
'Phones Home 3190, Main 2342. 15

FOR SALE—OR MIGHT EXCHANGE, BAKery and restaurant; best buy in the city today; a positive sacrifice; it has a brick oven, is right in heavy business district, doing a rushing business; good room with cheapest rent in the city, lease; receipts $40 to $50 per day; worth $1200, no reasonable offer refused. We ask you no investigate this; the goods are there. CAMP & DAVIS, 443 S. Hill, upstairs. 8462, Main 2584. 15

WANTED—TO MEET AN UP TO DATE young man, a hustler, honest and reliable, to help me in opening first class brokerage and realty office; I have had two years experience in the work in Los Angeles and know the situation thoroughly, and have good touring car; will devote to the business, partner must have about $2000. Answer and let me talk this over with you. Address T, box 173, TIMES OFFICE. 16

A GREAT CORPORATION DOING IMMENSE business, earning large profits, desires to immediately double its capacity rather than defer dividends, to sell part of its reserve treasury stock. A reliable local selling agent is wanted. State age, experience and reference. Parties desiring to investigate with view to investment may also address T, box 138, TIMES OFFICE.

FOR SALE — CAFE WITH LIQUOR LIcense, in best beach town; daily sales from $90 to $25; rent $60, with 2-year lease, that can be renewed. This is a snap for the right party and a money-maker; $1250 cash will buy this if taken at once. Cal early if you mean business. Sole agents. JOHNSTON & TAYLOR, Business Exchange, 204½ S. Broadway. Main 8446. Home 4792.

A HALF INTEREST IN A BUSINESS FOR sale, $300; small payment down, balance can be paid out of business; will clear $16 a day; no great amount of experience required; $50 money required until proved; if you are to help manage the business. Don't overlook this. Address 263 E. SECOND ST., The York Bldg., room 4. 15

FOR SALE—HALF INTEREST IN ONE OF the best paying cafes on Broadway; if sold at once it will take very little ready cash; this is a sure money maker and we can prove the same by books, long lease and cheap rent. See BOWDEN, with Talbot & Black, 229 H. W. Hellman Bldg. Home 6230. 15

FOR SALE—GROCERY STORE, W. PICO, close in; this trade established for the past 12 years; large cash store trade; sales averaging over $90 daily; present owner for the past 8 years; will invoice stock and fixtures; you can't miss it in buying this store. FLICK & GEORGE, 212 Mercantile Place. 15

YOUNG MAN WITH $5000 TO $10,000 AND services is seeking business opportunity in manufacturing or wholesale line; desires to meet gentleman with high class enterprise to offer. State nature of business, giving full particulars, otherwise no answer. Address S, box 18, TIMES OFFICE.

FOR SALE—GROCERY STORE ON W. PICO st., nice clean stock, good location, 5 living-rooms in rear, rents for $25 per month; this store and fixtures can be bought if taken by June 15, for $475. Inquire N. R. CHAMBERLIN & CO., 634 S. First st. Main 5920, Home 6975.

$200 WILL BUY HALF INTEREST IN A business too large to be conducted by one party; thorough investigation courted; a genuine, big money opportunity for right party. Apply Real Estate Department, TOURIST AND HOTEL REPORTER, 407-408 Chamber of Commerce. 15

$500 WILL BUY AN ESTABLISHED RESTaurant doing $20 per day; best location; $700 worth of equipment alone. Apply Real Estate Department, TOURIST AND HOTEL REPORTER, 407-408 Chamber of Commerce.

CIGAR STAND FOR SALE; PRICE $125; I will take part of this cash, the balance monthly payments, this place is clearing $60 per month; fine fixtures, splendid stock of cigars, tobaccos, cheap rent, long lease, must sell on account of sickness. See owner, Ceres and Central or HOTEL MARTON. Hurry if you want a bargain. 17

FOR SALE—FIXTURES OF A LARGE RETail cigar store; also $150 elegant leather case and wall cabinet for cigars and tobacco; stock has been sold and must sell the above; price $600, worth $850. FLICK & GEORGE, 212 Mercantile Place. 15

W. J. POWER & CO.
We sell your business for cash or exchange it for desirable income property. We have the parties waiting. 'Phone us and we will call on you. 143 S. BROADWAY. 'Phone Home 1049.

A FINE BUSINESS, PAYING $4000 NET A year, and will increase; old-established concern; ill-health compels me to retire; this will bear close investigation. See my agent, W. F. PATY CO., 246 Wilcox Bldg.

FOR SALE—SICKNESS CAUSES A LADY to sacrifice her millinery store for $450. Clears $1200 per year.
U. L. DIKE INVESTMENT CO.,
19 221 Mason Bldg., 4th and Bdway.

WANTED—TO BUY RESTAURANT, WITH lease; not over $1000, or half good place, or would open new place, with good man; have location, Broadway. Address D. J., 5300 PASADENA AVE.

RESTAURANT CAFE WITH TABLE liquor license, sell half interest $1000, here is grand opening where you can handle all cash, right around the corner. See PHOENIX, 202 Grant Bldg.

FOR SALE—FURNITURE STORE IN THE heart of the business section, doing a good business, satisfactory reasons for selling; invoice about $1800. Address S, box 65, TIMES OFFICE.

TO PRINCIPALS ONLY, HAVE 79 ACRES of frostless land, abundance of water, and Valencia trees; want partner with some cash to finish and plant land. Fullest investigation invited. FRANK PEDLEY, Arlington, Riverside, Cal.

FOR SALE — SMALL BOTTLING WORKS, good line customers, 400 per cent. profit; will sell cheap. 440 CENTRAL AVE.

9-CHAIR BARBER SHOP, NEW, GOOD trade; lease; cheap rent; 2 living-rooms, $100 today; big snap. 2106 E. NINTH ST.

FOR SALE — GOOD GROCERY AND FEED business at invoice; I have other business that needs my attention. 927 E. 23RD.

WANTED — PARTNER IN BUSINESS, clearing $200 per month; must have $250. L. R. MYERS, 221 Johnson Bldg.

FOR SALE—CIGAR AND BOOK STAND near Arcade Depot; fine business; only $350; worth $600. 440 CENTRAL AVE.

CONTRACT TO LET AT ONCE FOR CONstruction of new bicycle invention. Address 631 S. EUCLID AVE., city.

FOR SALE—TIMES NEWSPAPER ROUTES, A No. 1 proposition. Apply F. C. SPRENG, Time Office, or phone 22247.

FOR SALE—TAILORING AND CLEANING business, cheap rent. 2150 W. PICO ST.

I. D. BARNARD, 116 S. BROADWAY, WILL sell out your business for cash.

BUSINESS CHANCES—
Miscellaneous.

WANTED—BY RELIABLE AND HONEST man; business chance to invest few thousand dollars with services, must stand thorough investigation. Address T, box 142, TIMES OFFICE. 17

BAKER SHOP FOR SALE IN THE COUNtry; have a good trade; 2 horses, 2 wagons; wants to sell on account of partners not agreeing. Address T, box 180, TIMES OFFICE. 17

GROCERIES—AN OPPORTUNITY TO SEcure a splendid business at invoice in an interior city of 5000 inhabitants, $5500. Inquire of HAAS BARUCH & CO., Wholesale Grocers. 13

FOR SALE — INCOME PROPERTY, $405 cash will net you $102 per year and your investment will double in 1 year; don't miss this sure thing. LOCK BOX 251, Ocean Park, Cal. 15

CORNER GROCERY, SMALL, CLEAN stock, good trade; rent, with living-rooms, $15; look this up and you will surely buy. 4024 M'CLINTOCK AVE., University car. 15

OPENING, WOULD YOU BUY $1500 TO $2500 worth stock and in corporation and take salaried position at headquarters of the company? See PHOENIX, 202 Grant Bldg. 15

WANTED—HAVE $ FINE LOTS, STRAWberry Park, cheap at $250; will exchange for grocery stock and pay some cash. POWER & CO., 142 S. Broadway, room 126. 15

GROCERY STORE, SWELL STORE, CLEAN stock; take $450 weekly; sell inventory, about $1500 or $1600; grand chance. See PHOENIX, 202 Grant Bldg. 15

ARE YOU LOOKING FOR GOOD MARBLE land, chance for a big quarry within half mile of Traction road. For particulars address RUFUS GEORGE, Columbia, Cal.

FOR SALE—AN ESTABLISHED AUTOMObile business; will sell reasonable; owner retiring from active business. Address 322 E. FOURTH ST., Long Beach, Cal.

FOR SALE—ESTABLISHED MILLINERY business, best location on Spring st. Parties going back east. THE LEADER, 109 S. Spring st. A. J. Horwits, Mgr. 15

FOR SALE—GROCERY STORE, SOUTHwest; average sales about $40 a day; no selling; all cash; owner is ill. Address owner, box 180, TIMES OFFICE. 15

$2500; WANTED, PARTNER IN A WELLpaying business, a man acquainted with the hardware business preferred. Address T, box 144, TIMES OFFICE. 21

WANTED—FINANCIAL SECRETARY, RESponsible corporation, must invest $1500; handle own money; a rare opportunity. 234 MASON BLDG. 15

A GENTLEMAN WHO WILL LOAN $1000 on security can have permanent employment and good salary. Address R, box 127, TIMES OFFICE. 15

FOR SALE—THE BEST LITTLE GROCERY in Los Angeles; rent $7 with living-rooms; 2 years' lease; leaving city immediately. 4106 VERMONT AVE. 17

FOR SALE—REAL ESTATE OFFICE AND fixtures, with a large list of property; owner is sick, must sell; come make offer. ROOM 1, 602 W. 7th st. 15

PAINTING, TINTING, PAPER HANGING, new and old houses; tinting a specialty. E. A. BRIGGS, 2113 Leeti ave. 'Phone West 334. 15

FOR SALE—GROCERY AND HARDWARE business in southwestern part of city; long lease; good business. Address R, box 139, TIMES OFFICE.

FOR SALE—A FRENCH CREAM WAFFLE machine; good for parks, beaches, etc. Call 121 N. Hill, evenings, 6 to 8, or Sunday morning.

WANTED—A PARTNER WITH CAPITAL of $200 to $5000; big proposition. Particulars by addressing T, box 179, TIMES OFFICE. 15

SWAPS—
All Sorts, Big and Little.

FOR EXCHANGE — OR SALE—FOR LOS Angeles suburban lot, 5-room, modern cottage at Anaheim. Address E., MODEL GAS ENGINE WORKS, 359 S. Los Angeles. 'Phone Main 1916. 15

FOR EXCHANGE—$500 CASH EQUITY IN nice lot, close in, for automobile or good horse and buggy. 1357½ WRIGHT ST. 'Phone 25170. 16

MONEY TO LOAN—
In Sums to Suit.

BUILDERS, CONTRACTORS,
AND PRIVATE PARTIES.

Can borrow from us sums of $1000 to $3000 at 7 per cent. on real estate. We also make building loans. Apply to cashier,

JONES & RYDER LAND CO.,
228 West Third st.

MONEY TO LOAN—$250,000 TO LOAN AT regular banking rates. Building loans made. File your application with us and if security is satisfactory a loan will be made without any delay.
J. BURRIS MITCHELL & CO.,
16 412-14 Douglas Bldg.

$100,000 TO LOAN ON REAL ESTATE—Quick loans. Any sum desired. No red tape. Lowest rates of interest. Building loans a specialty.
WATSON, 'Phone 2790.
324 Trust Bldg. 17

MONEY TO LOAN AT LOW RATES FOR building, or on improved city property or in good outside towns, on A NEW DEFINITE CONTRACT, limited payment plan of installment payments; interest decreases each month as you pay. STATE MUTUAL BUILDING AND LOAN ASS'N., 107 S. Broadway.

SHORT-TIME LOANS SECURED BY FIRST or second mortgage on real estate; listed stocks, life insurance policies or on any good security. We loan our own funds and can furnish money at once; low rates. Both phones. MOURNE & CO., 310-314 Trust Bldg., corner Second and Spring sts. 30

MONEY TO LOAN—$ $ $ $ $ $ $
$15,000 to loan on city improved, 7 per cent., 50 per cent. loan, private money. Call Home 225, Main 4176, or Inquire 307 GRANT BLDG., 4th and Broadway. 15

TO LOAN—MONEY TO SALARIED PEOple and those having any personal property; low rate, new method, fair dealing. ROOM 6, second floor Orpheum Theater Bldg. Home 4585, Main 5129. ROSS & CO., private bankers.

MONEY TO LOAN—
$200 to $250,000 to loan on real estate and other good securities; low rate of interest. Established 1886.
LEE A. McCONNELL & CO.,
145 South Broadway.

MONEY LOANED ON DIAMONDS, JEWelry, mortgages, contracts, etc.; on furniture, pianos, live stock, etc.; without removal. We loan our own money; lowest rates, prompt, private, reliable. REID & CO., 143 S. Broadway; room 126. 'Phone 1926, Black 822.

TO LOAN—
$10,000 TO $100,000 ON REAL ESTATE, 6 to 7 per cent. Interest.
Also building loans.
ROBT. MITCHELL & CO., 204 S. BROADWAY.
Le Grand Hetts, Mgr. Loan Department.

DON'T BORROW TROUBLE, BORROW money. Salaried men and women accommodated on their note without mortgage or indorser; confidential. CHERRY, 211 O. T. Johnson Bldg., corner 4th and Broadway.

MONEY LOANED SALARIED PEOPLE ON their note without security or indorser; returnable in easy weekly or monthly payments; all business strictly confidential. BUTLER, 615 Merchants' Trust Bldg., 107 S. Broadway.

$500 AT 6% PER CENT. MUST BE strictly gilt-edged. No objection to unimproved property, provided the security is ample. Address O, box 188, TIMES OFFICE. 15

"A MINT OF MONEY" TO LOAN; LOWEST interest, on pianos, automobiles, diamonds, furniture, real estate; privacy assured; open 9:30 a.m. to 6 p.m. Office 1, 345½ S. HILL ST.

MONEY LOANED ON DIAMONDS, WATCHes, jewelry. We loan you more money, less interest, hold your goods longer than any one. Tickets issued. LEE BROS., 638 S. Main.

MONEY LOANED SALARIED PEOPLE and others without security, easy payments; largest business in 52 principal cities. TOLMAN, 324 Mason Bldg., Broadway and 4th.

MONEY LOANED TO SALARIED PEOPLE; call and get our rates; our business is private and strictly confidential. THE MUTUAL TRUST CO., 427 Bullard Blk., 156 N. Spring.

MONEY LOANED SALARIED PEOPLE without security; notes bought; loans on stocks, bonds and warrants. TRADERS EXCHANGE, 231 Bryson Bldg. 'Phone Black 1682.

KERNER LOANS ON DIAMONDS AND furniture; low rates; any amount. 201 FROST BLDG., 2nd and Broadway. Phone 8023.

PRIVATE MONEY ON REAL ESTATE FOR long time; no waiting. NOURSE & CO., 307-308 Trust Bldg., corner Second and Spring sts. 30

H. W. POINDEXTER, 439 WILCOX BLDG., loans money on real estate, stocks and bonds. Building loans a specialty.

MONEY TO LOAN—I MAKE STRAIGHT building loans. W. H. OBEAR, 401 O. T. Johnson Bldg., 256 S. Broadway.

PRIVATE MONEY. NO RED TAPE; ANY amount on good security. W. M. DAVIDSON & SON, 204 Wilcox Blk.

MONEY TO LOAN ON REAL ESTATE; sums to suit; no delay. J. L. BRADY, 516 Stimson Blk. 'Phone 2154. 17

TO LOAN—6 TO 7 PER CENT. ON CHOICE city property. BRADSHAW BROS., 302 Bradbury Bldg.

MONEY TO LOAN—PRIVATE FUNDS always ready; no waiting. Address 322½ VALENCIA ST.

PRIVATE MONEY, 6 TO 7 PER CENT., INsurance. LOCKHART & SON, 309 W. 1st. 20

MONEY TO LOAN ON REAL ESTATE. TRUE & CLEVELAND, 607 Hellman Bldg.

UNION LOAN CO., ON DIAMONDS, FURniture, etc. 114 S. SPRING. Phone 2699.

MONEY TO LOAN ON CITY OR COUNtry property. A. M'CALL, 314 Bullard Blk.

MONEY TO LOAN—
In Sums to Suit.

$100,000 TO LOAN
On Real Estate.
QUICK LOANS ON REAL ESTATE.
Large and small amounts.
LOWEST RATES.
WATSON, 324 Trust Bldg. 'Phone 2790.

$100,000 TO LOAN
On Chattels.
QUICK LOANS ON FURNITURE,
Pianos, Live Stock or Personal Property.
LOWEST RATES.
WATSON, 324 Trust Bldg. 'Phone 2790. 17

WE HAVE PLENTY OF PRIVATE MONEY for good 6 and 7 per cent. loans on real estate; we also make building loans; draw all papers and save trouble and time. EDWARD D. SILENT & CO., 216 W. 2nd st.

CASH CONFIDENTIALLY LOANED TO salaried persons on note without security, and without employer's knowledge, and without indorsers; easy payments; our rates are positively the lowest. Will loan on or buy second mortgages, trust deeds, and contracts for the sale of real estate. Hours 10:30 to 5:30. COMMERCIAL DISCOUNT CO., 628-629 Chamber of Commerce.

$1,000,000 TO LOAN—
LOWEST RATES.
BUILDING LOANS A
SPECIALTY.
APPLY TO
R. G. LUNT,
140 S. BROADWAY,
HELLMAN BLOCK.

GET OUR OFFER BEFORE SELLING FIRST or second mortgages, trust deeds, agreements to sell real estate and all kinds of commercial paper. We handle our own funds in buying such securities. See us and save agents' or brokers' commission. Both phones. NOURSE & CO., 302-304 Trust Bldg., corner Second and Spring. 30

TO LOAN—MONEY LOANED TO SALARIED people just on your own name; no other security necessary; don't borrow until you see me, my system is the best for railroad men, clerks, book-keepers, street-car men, and all other employes; business strictly confidential. NEWTON, 708 O. T. Johnson Bldg.

MONEY. PRIVATE CONSULTATION.
Loaned on salaries, no publicity and without indorser; also on personal property; lowest rates and returnable in easy payments, hours 9 to 6; Monday and Saturday evenings 7 to 8. L. A. DISCOUNT AGENCY, Suite 401-402 Citizens' National Bank Bldg., S.W. cor. 3rd and Main sts.

COLLATERAL LOANS; H. S. SPARKS, 602 CURRIER BLDG.

MONEY WANTED—
On Collaterals.

WANTED—MONEY.
12 PER CENT. TO THE INVESTOR.
REAL ESTATE AS SECURITY.
As we wish to use more money in our business, we will discount real estate securities, first mortgages so as to net the investor 12 per cent. interest. The property is in a first-class location, in a tract that has cement sidewalks, curbs, etc.
Write "M," or call 11 to 1 o'clock,
612 H. W. HELLMAN BLDG.

WANTED—$25,000 TO PURCHASE A LARGE improved ranch that is worth double the price; will pay for itself in five years. I want ½ interest in the property for management of same, some one to furnish the cash; we can work together, and you can double your money in a short time. Call at once for particulars at 304 Grant Bldg. E. J. MERCEREAU. 15

WANTED—$2500 AS FIRST MORTGAGE ON gilt edge real estate, 40 per cent. valuation; only those that have the money to loan, no agents. For further particulars, F. W. LUDMAN & CO., room 1, 345½ S. Hill st.

WANTED — PRIVATE PARTIES WITH large or small sums to invest in first mortgages on real estate; exceptional opportunities. WATSON & CO., 324 Trust Bldg. 17

WANTED—FROM TWO YEARS, SECURITY first-class. Income. Sell bay mare 1100, good driver $125, worth more. EDWARD FRASER, 218 South Broadway, 207, one, two p.m. 15

WANTED—$1000 FOR 3 YEARS AT 7 PER cent., Income payment, secured for 10 years, as security will bear fullest investigation. P.O. BOX 1213, Los Angeles. 16

WANTED—$1000 ON SOUTHWEST CITY improved property, two or three years, at 7 per cent.; prefer to deal with principal. Address S, box 17, TIMES OFFICE.

WANTED — TO BORROW $800 FOR TWO years, 6 per cent., to build; interest paid quarterly. Address S, box 76, TIMES OFFICE. 16

WANTED — $500 TO $20,000 ON IMPROVED city income property. F. W. WIESENDANGER, 313 Merchants Trust Bldg.

WILL PAY 10 PER CENT FOR QUICK loan of $900 on 30 beach lots worth $3000. Address T, box 161, TIMES OFFICE. 17

WANTED—$40000 ON GILT EDGE SECURITY Address E, P. O. box 541, STATION C, city.

STOCKS AND BONDS—

WHITE SANDS STOCK IS NOW SELLING at par ($100 per share.) Watch it double in value. If you wish to share in its certain increase in value, buy now. It is a building material industry, in which you get a square deal, and guarantee of your money back with interest, guarantee backed by one of the strongest trust companies of Los Angeles. Call or address for limited plan of installment payments. THE WHITE SANDS CO., 428 H. W. Hellman Bldg. 15

FOR SALE—50 SHARES STOCK, SAN GAbriel River Improvement Co.; must have quick cash; submit offer. Address S, box 81, TIMES OFFICE. 17

WANTED—NEW SHARES SEARCHLIGHT Parallel gold mining stock. Address T, box 208, TIMES OFFICE. 16

DENTISTS—
And Dental Parlors.

SCHIFFMAN DENTAL CO.
107 N. Spring st. Painless extracting, filling, crown and bridge work, flexible rubber plates. Pure gold fillings, 75c up; all other fillings, 50c up; cleaning teeth, 50c up; gold crowns and bridge work, $5 up; rubber plates, $5 up. Also open evenings and Sunday forenoons.

DR. T. H. MORGAN, DENTIST, FORMERLY OF INDIANAPOLIS, IND., NOW LOCATED SUITE 222-3 MASON BLDG., CORNER 4TH AND BROADWAY. HOME 6262.

PEOPLE'S DENTAL PARLORS, 108 W. Spring. All work painless, guaranteed and prices only a trifle more than cost of material used. Come and see and be convinced.

A. J. STEVENS, 2211 WEST TEMPLE ST. Phone Broadway 5218; Home 50196.

ATTORNEYS—
And Counselors at Law.

DYER LAW AND COLLECTION CO. (INC.) Trusten P. Dyer, attorney and notary. Collections made everywhere; no fee without success. 327-340 CITIZENS' NATIONAL BANK BLDG., Third and Main. Both 'Phones 1314.

L. A. LAW AND COLLECTION CO. NO FEE without success. Consultation free; estates settled, marriage laws, damage suits, etc.; attorney and notary. 538 GRANT BLK., Fourth and Broadway.

WILL A. MARTIN, 542 CITIZENS' NAT'L Bank Bldg., S.W. corner Third and Main sts. Phone Home 4970.

STORAGE—
All Sorts.

TO LET — SEPARATE IRON ROOMS, $3 per month; trunks, boxes, 25 to 50 cents; 'phone for our large vans when you move. COLYEAR WAREHOUSE CO., 417 San Pedro st. Office, 234 S. Main. 'Phone Main 1117, Home 2154.

TO LET—AUTOMOBILE SPACE FOR STORage, near 7th and Grand ave. Home 9061. See BLENKISON BROS., 536 H. W. Hellman Bldg. 15

MINING—

FOR SALE—GOLD MINE.
A group of three claims in the rich Gold Road district, Mohave Co., Ariz.; claims Nos. 1 and 2 have each 20-foot shafts; claim No. 3 has 12-foot; average ore assays $13.50 per ton; all quartz ore, absolutely free milling; this group is surrounded by well known paying mines; $12,000 cash. Address OWNER, R, box 177, TIMES OFFICE. 17

COEUR D'ALENE MINES.
Idaho Mines and Metals, published weekly at Wallace, Idaho, the only reliable publication devoted exclusively to mining in the great Coeur d'Alene mining district. All the news of the mines and prospects, and guide to investments therein.
$2.50 per year, $1.50 for six months. Send for sample copy.
IF YOU WISH RELIABLE REPORT AT reasonable price on any mine, write R. W. LANDRUN, Mayer, Ariz., before the 18th inst. 17

IRVING & CO., GOLD REFINERS AND ASsays, cash for bullion. 128 N. MAIN ST.

MACHINERY—
And Mechanical Arts.

PIONEER BOILER AND MACHINE Works; boilers, steel tanks, steel trusses, boiler repairs; have a number of good second-hand boilers, engines, steam hoists, traction engines, etc. Palmetto and Carolina sts.

WASHINGTON IRON WORKS, ANYTHING in iron or steel, smoke stacks, French ranges portable ovens, combination steam tables and dish warmers; repairs for hotels and restaurants. Sacramento and Wilson, Mateo car.

FULTON ENGINE WORKS, STEEL TANKS, sheet-iron works, steel roof, trusses, etc. ALHAMBRA AVE., off N. Main st.

THINGS ON WHEELS—
All Sorts.

AUTOMOBILES.

ARE YOU A PROSPECTIVE BUYER? IF so perhaps you want to commence automobiling by buying a good second-hand car. We have at all times a variety of good used cars on hand, ranging in price from $150 to $2500. We have options on every make of a machine. Write us what you want, and how much you are willing to invest. PASADENA AUTOMOBILE CO., Inc., successors to Robertson & Harris, 27-43 W. Union, Pasadena. Main 1202, Home 705. 16

FOR SALE—AT A BARGAIN, FOUR ELECtric delivery wagons, without batteries; can easily be rebuilt for gasoline wagons, at a small cost; any one looking for a big snap should look into this today, as they must be sold in a few days on account of lack of storage room. Apply A. H. KORNBLUM, Berlin Dye Works, corner Washington and Griffith ave. 17

FOR SALE—1906 SIDE ENTRANCE "TOURist" touring car, with detachable tonneau; has latest design of folding top, four lamps, etc.; tires good as new. This machine, with extras, cost $1450. Now as good as new. Will sell for $850. 314 W. PICO. Sunday, 10 to 1; week days 8:30 to 10 a.m. or 6 p.m.

WANTED—GOOD SECOND HAND TOURing car, detachable tonneau, not exceeding $1000; will pay $400 cash, balance $25 month for my local cottage home; large lot, nicely improved. If you want a nice new modern home in excellent location, come to owner, 3615 S. HOPE.

FOR SALE—THREE TEAMS OF CHEAP mules; also six cheap horses; drive single and double; safe for lady; this stock is all sound and in fair condition; must be sold within three days. 132 S. BROADWAY, or 408 RAMIRO ST. 15

AUTOMOBILES OF ALL KINDS REPAIRed and sold; no charge made for repairs until sold. Bring on your cars, as we have several buyers. SOUTHERN ENGINEERING CO., 2300 Maple ave. 17

TO EXCHANGE—FOR CITY REAL ESTate, 24-h.p. Pope-Toledo automobile in first class condition, worth $1950; 1904 model, canopy top. Address OWNER, 409 Conservative Life Bldg. Main 1489.

FOR SALE—AUTOMOBILE; AUTO DELIVery wagon, used several months, well-known make; will be sold cheap. Apply to MANAGER, Ville de Paris, after 1:30 a.m., 319 S. Broadway.

FOR SALE—WINTON QUAD, (4 CYLINDER) side entrance, top, glass front; cost $5000; only $1250; will give excellent trade. Phone 3130. 217 BYRNE BLDG. 15

WANTED — FOR CASH, HIGH-POWERED touring car in best running order; no dealers; state horse-power, make, price. Address T, box 159, TIMES OFFICE. 15

A BARGAIN FOR CASH, POPE-TOLEDO, 1905 model, side entrance, in perfect condition; new tires, fully equipped. Address N, box 41, TIMES OFFICE.

WANTED — SECOND-HAND AUTO, DOES not require to be in running order, but must be cheap. 503 PROSPECT PLACE, city, phone after 6 p.m., Park 1897. 17

FOR SALE—NICE HORSE, 7 YEARS OLD, weighs 1100 pounds; true to pull and gentle for lady to drive. Call 2001 S. BUDLONG AVE. Washington car. 16

FOR SALE — I WILL SELL MY FAMILY horse, buggy and harness, absolutely gentle and safe for lady. Call up LUSK CAB CO., 750 S. Main.

WANTED—SMALL MACHINE TO CARRY four people, will pay fifty dollars down and twenty-five per month. Address S, box 34, TIMES OFFICE. 16

FOR SALE—GOOD RAMBLER RUNABOUT, worth $400, will sell for $250; need money. C. B. PALMER, 212 Tajo Bldg. Phone 7863. 16

FOR SALE—OR EXCHANGE, SIGHT-SEEing automobile for lot or piano. What have you? Main 9144. No. 228 N. MAIN ST. 17

WANTED—NAME AND ADDRESS OF ANY one owning a Holsman Automobile. R. D. LIST, 315 W. 8th st. 15

FOR EXCHANGE—1905 STEVENS-DURYEA, fine condition; will exchange for $1000 lot. Inquire 700 H. W. HELLMAN. 16

WANTED — GOOD AUTOMOBILE IN EXchange for fine city lot, close in. 1357½ WRIGHT ST. Phone 25170. 16

WANTED—TO BUY A WHITE STEAMER touring car; must be a bargain. Address S, box 57, TIMES OFFICE. 17

WANTED—TO BUY A 4-CYLINDER TOURing car; must be a bargain. Address S, box 57, TIMES OFFICE. 17

WANTED—AUTOMOBILE IN EXCHANGE for equities lots in Hollywood, $1000 and $250. 234 MASON BLDG. 15

BUGGIES, PHAETONS, RUNABOUTS.

CLOSING OUT SALE; THREE SURREYS, twelve top buggies, three open jobs left; positively sell rig for less than first cost; good high grade top buggies $50; one light double harness and pole left. Take Hollywood car. 5012 SUNSET BLVD. 17

FOR SALE—RUBBER TIRED BUGGY AND SINGLE HARNESS, BOTH IN GOOD CONDITION, ALL FOR $80. TALLY-HO STABLES, 1145 QUIMBY ST. 15

FOR SALE — NEWLY PAINTED RUBBERtired runabout, $45; one Concord buggy, rubber-tired, $60; one canopy-top surrey, cheap, 223 W. FIFTH ST. 15

FOR SALE—CHEAP, RUBBER-TIRED RUNabout, arch axles, good as new. Inquire 901 E. SIXTH ST. 15

FOR SALE—NEW SURREY, CHEAP. 2117 SIXTH AVE., between 21st and 23d st. 16

WAGONS AND CARTS.

FOR SALE—A FINE CAMP WAGON, COST $200; will sell cheap, only used one summer. Call at 127 N. DALEY, corner Pasadena ave. 17

LIVE STOCK FOR SALE—
Horses, Mules, etc.

FOR SALE—HANDSOME BROWN HORSE, 5 years old, weight about 1250, can road 10 miles per hour, would make a suitable surrey or delivery horse. 634 SAN JULIAN. 15

FOR SALE—OR TRADE, JERSEY COW, giving 2 gallons milk per day, for horse or chickens; also horse, harness and express wagon for sale. PHONE MAIN 3014. 15

FOR SALE — A GOOD OUTFIT, RUBBER tire runabout; good mare, 7 years old, weighs about 1100 pounds; I have no more use for it. 458 N. FIGUEROA ST. 15

FOR SALE—FINE DAPPLE GRAY HORSE, young, blocky, weight 1400 pounds, good puller any place, have no mate to him, will sell cheap. 1706 S. GRAND. 15

FOR SALE—FINE JERSEY EARNING $25 month besides supplying family of five milk and butter; can arrange for terms. 322 N. BREED, Brooklyn ave. car.

FOR SALE—GOOD FAMILY HORSE AND Studebaker surrey and new harness at a sacrifice; owner leaving city. Call 1343 S. MAIN ST. Home 22791. 15

FOR SALE—FRESH FAMILY COWS, EASY terms, thoroughbred, Holstein, Durham, Jersey, registered bulls, pigs, NILES, Maple ave. and Washington.

FOR SALE—BEAUTIFUL TEAM OF CHESTnut bay geldings, 6 and 7 years old, weight 2100 lbs., perfectly sound; must be sold at once. 730 SAN JULIAN.

FOR SALE — A NICE 1100-POUND BAY horse, 8 years old, gentle, will drive single or double, a well-broke saddle horse, $90. 232 W. 8TH ST. 15

FOR SALE—CARLOAD HEAVY DRAUGHT horses, some well matched teams, and a few single drivers, all-purpose horses. 729 SAN PEDRO. 15

FOR SALE—FINE BIG BAY MARE, ABsolutely finest looker in the city and a perfect driver. 256 S. LOS ANGELES. Puritas Coffee and Tea Co. 15

FOR SALE—GENTLEMAN'S SMART DRIVing horse, young, speedy, gentle; also harness and buggy. Apply 2664 DALTON AVE. 15

FOR SALE—PAIR OF 2500 POUND MARES, matched and stylish; also combination horse, young, sound and gentle. Call 120 W. 14TH. 15

FOR SALE—HORSE AND WAGON WORTH $125, for quick sale will sacrifice for $80. Inquire 1326 E. 81ST ST., corner Ascot ave. 16

FOR SALE—FINE MARE, CITY BROKE, suitable for surrey or runabout; gentle for lady to drive; price $80. 122 W. 27TH. 15

FOR SALE—CHEAP, FINE JERSEY DURham cow; or will trade for horse. 942 ALBANY ST. Phone Main 7267. 15

FOR SALE—GOOD HORSE AND WAGON, cheap if sold at once; leaving town. Call 810 E. 21ST, or 'Phone South 4693. 17

FOR SALE—GOOD SADDLE MARE, CITY broke, lady can ride. Call S. WOOLSEY, 2329 E. Main, corner Grimth. 16

FOR SALE—SORREL MARE, FAT, SOUND and gentle, true to pull, weight 1100, will take $50. 634 SAN JULIAN. 15

FOR SALE — VERY DESIRABLE YOUNG family cow, a bargain. J. R. UMSTED, 2026 Hoover. Both phones. 15

FOR SALE — ALL-PURPOSE HORSE, 9 years old, weight 1100; home mornings and evenings. 219 E. 29TH. 15

FOR SALE — GOOD MARE, $30; SPRING wagon, $12; horse, $20; buggy, $10. 645 S. LOS ANGELES ST. 16

FOR SALE — $60; HORSE, BUGGY AND harness; lady can drive; no plug. Rear 1282 NEWTON ST. 16

FOR SALE—CHEAP, FOUR GOOD HORSES, work single or double. Call 859½ S. SPRING. 15

FOR SALE—NICE BLOCKY BAY MARE, gentle for lady to drive, $85. Call 2220 W. PICO ST. 16

FOR SALE—12 FIRST-CLASS MULES, 1250 to 1500 pounds, ages 5 to 7. 704 ALISO ST. E. C. Jones. 16

FOR SALE—FINE COW AND CALF; A snap for some one. Call at 2026 CENTRAL AVE. 16

FOR SALE—PAIR OF SMALL MULES. Call afternoons, 234 W. 28TH ST. 15

LIVE STOCK FOR SALE—
Horses, Cattle, Mules, Etc.

FOR SALE—

HANDSOME PAIR CARRIAGE HORSES.

A beautiful pair of bay geldings, about 16 hands, 6 years old, splendidly matched, very stylish and with good action, this is a very desirable pair of highclass horses, sound and with good manners. Apply to L. E. JONES, care JONES & RYDER LAND CO., 228 W. Third st. 15

FOR SALE — PAIR OF GOOD WORK horses, weight 2400 pounds; pair of low, blocky all-purpose horses, weight 2100 pounds; broke single, gentle for lady to drive; 2 nice single driving horses, weight 1050 and 1125; also nice single-footing saddle pony. 214 W. 19TH, in alley. Home 7827. 16

FOR SALE—HANDSOME BAY HORSE, 1150 pounds, just perfect for family or hack, 4 years; black mare, 6 years, sound, 1100 pounds, gentle, single or double; gray horse, 1200 pounds, good driver, first-class express or laundry, cheap today. Rear 823½ S. FLOWER. 15

FOR SALE — A GOOD WORK TEAM, weight 2300 pounds, 8 and 9 years old and true to work, will give trial; 1 good delivery mare, cheap; 1 nice 4-year-old driving mare and horse, buggy and harness. 825 S. GRAND AVE. 15

FOR SALE—GOOD ALL-PURPOSE HORSE, weighs 1100 pounds, 8 years old, sound and very gentle; will stand with weight, kind disposition and good free traveler; must be sold at once; price $70, at my residence, 1318 S. HILL ST. 15

FOR SALE — NICE, GENTLE MARE, weight 1000 pounds, good driver and city broke to stand with weight, gentle for lady to drive; will take $65

ONLY WOMAN WINS HONOR.

Takes First Prize in Medical College Class.

U. S. C. Graduates Takes Degree as Doctors.

Bishop Conaty Makes Address to Methodists.

Twenty-seven young men and one young lady were graduated last evening from the College of Medicine, University of Southern California.

It was the twenty-first annual commencement, and the exercises were held in Simpson Auditorium, and the large hall was completely filled with the friends of the graduates. The entire faculty was on the platform, and Mollerl's Orchestra rendered music from the choir loft. The address of the evening was made by Rt. Rev. Thomas J. Conaty—a sign taken of the letting-down of the bishop knee. The bishop spoke at length, and his sound advice and counsel was received with marked attention and appreciation by the assemblage. He addressed the graduates, in part, as follows:

BISHOP'S ADDRESS.

The world recognizes the high character of the vocation which calls one to enter the medical profession. Through the ages, noble and disinterested men and women as physicians have devoted their lives to care for and preserve the lives of others, and they rank among the benefactors of humankind. The object of the medical profession is human life, and the physician deals directly with man. The study of medicine leads one to the inner understanding of the human body, its strength and its weakness, so that through knowledge, suffering may be minimized, life lengthened and something of earthly happiness attained. History records the manner in which the physician has always been held among men. 'Honor the physician,' says the holy scripture, 'for the Most High hath created him.' Indeed, we are not surprised that in simple races, looking upon his wonderful actions, have regarded him as a supernatural being, and were prepared to worship him as something divine.

CAN DELAY DEATH.

To the Providence of God, life and death are in his hands. He cannot restore life, but He can at times prolong it. He cannot prevent death, but He can at times delay it. God decreed the fact of death, and He has sent ministers for both. Life comes from God and belongs to him who receives it and his utter personal unworthiness is proved by his own acts, he has no right to it which no one on earth can touch. Greeks used to say: 'To become an able man in any position three things are necessary, nature, study and practice,' or in other words, vocation, knowledge, application. The minister to human life, to uphold it and defend the human system against disease, to relieve sufferers, to help nature fulfill its purposes, is indeed a most honorable vocation. No man presume to enter upon it unless he bear within his soul the call and ability to it, and feels the aptitude for the line of duty demanded by it. Fidelity to vocation demands knowledge in order that reasonable success may be given. Knowledge requires application, constant application, perfect knowledge to prepare for success. Ambition is laudable, when it inspires one to the best possible work, urging one to reach the top in order to better to do good.

The idea of ameliorating the condition of mankind, in fact, of making it more and more worth living, should take the possession of the professional physician as a passion; privations and labor should be welcomed as a test measure of devotedness to the ideals of his vocation. Few men are gifted with great genius, but all men have determination of soul and strength of heart by which the talents given by God may be utilized for the benefit of mankind.

"All men are called to high character, to high-mindedness, to cleanliness of soul, to uprightness of life, to union of soul with the great God. The call to high character is stronger to no man of more than to the physician, whose vocation binds him to the closest possible touch with life itself.

HIGH AIMS.

"Worthiness is the call humanity makes on the physician. To be of help to human beings is of higher aim than that of wealth or honor. The master of science may build a mighty system by which the commerce of the world is controlled, the captain of industry may turn the wheels by which the development of a country may be assured, but no Napoleon of finance or captain of industry did for the world more lasting good as that done by one who, serving his fellow man, relieves suffering, restores the diseased frame to health and strength and changes sunshine into a life full of happiness because of affection.

"We acknowledge that in one's life there is nothing trivial makes one take advantage of the slightest opportunity to perfect himself for the work that lies before him. The result in all his scholarship is toward success. There is no accurate knowledge, no matter how insignificant, that has no value. A small detail may mean a life. When there is a question of human life and responsibility for it, there is no foundation stronger than that which is built upon conscientious appreciations of duty.

"It has been my privilege to make addresses of your graduating day. It is also my privilege to congratulate you on the successful ending of your years of preparatory work. You have entered upon competent and devoted masters in the technical lines of your profession. The methods to be used, the tools to be handled have been made familiar to you. The knowledge you have acquired is largely preparatory to the knowledge which you are to be expected to possess.

"The greater school of experience with its doors fit you and its masters will be as thoughtful of your feelings as the one from whom you past now. What you will learn in the future will be learned by experience alone. Remember what the wise writer says: 'Nothing that is worth can be done without labor and pains.' High ideals have been held before you, the history of your profession made you familiar with the lives of illustrious and good men. Remember that the best memorial you can leave after you is a world made better by your lives. May the ideals which have been before you to encourage and inspire you, may your devotion to the profession of physicians be a testimony of character and the faithful discharge of your duty.

THE GRADUATES.

The degrees were conferred by Dr. W. P. Bowers, president of the college, and the following candidates for medical diplomas: John Taylor Gaston, Albert Bristol, William Barnhart, Isabel Crowell, Harrie Hoag Chamberlain, Francis Belmont Devire, Charles William Decker, Henry William Dudley, J. Ellery Fales, David Carl Farnsworth, George Alexander Knox, Elmer Frederic Kinne, Cary Childs Ledyard, Eugene Graham Mattison, Jay Sheridan Mebarry, Elmer Eugene Patton, Carl Elton Phelps, John Thomas Perry, John William Reed, William Walter Scherer, Harvey Smith, Walter Carl Smiley, Karl B. Sleeper, Harold Alvin Thompson, William Wood and Albert Henry Winter.

After the delivery of the diplomas it was announced that the following graduates have received hospital appointments: Isabel Crowell, Children's Hospital, San Francisco; Harry Hoag Chamberlain, County Hospital; Francis Belmont Dwire, County Hospital; Charles William Decker, California Hospital; John Rollin French, California Hospital; Elmer Frederick Kinnie, Sisters' Hospital; Cary Childs Ledyard, County Hospital; Eugene Graham Mattison, County Hospital; Elmer J. Patten, Santa Fé Hospital.

Two prizes offered by Dr. W. Jarvis Barlow to the graduates of the class were also announced.

The senior prize of $100 in cash, given to the senior having th highest average for work in the junior and senior year, was awarded to Miss Isabel Crowell of Alhambra, the only girl in the class. The sophomore prize of $50 in cash, awarded under the same conditions, was given to F. W. Hastings.

GASOLINE—SUFFERING.

Stove Over Which Mrs. Rhodes Works Explodes and She Is Enveloped in Flames.

Gasoline claimed a victim and nearly added another to the long roll of deaths for which it is responsible, when the stove over which Mrs. L. Rhodes of No. 1337 East Seventh street was working exploded at noon yesterday. The burning oil was thrown over the woman's clothing, and she ran from the house escreaming and enveloped in flames.

Neighbors rushed to her rescue, and, throwing blankets around her, rolled her on the ground until the blaze was extinguished. The fire department was called, and saved the main part of the house.

The injured woman was taken into her own home, and medical aid summoned. She is painfully burned about the hands and face, but, it is thought, will recover easily. She stated after the fire that she went into the kitchen to prepare lunch, and the stove exploded when she lighted it.

UNDELIVERED TELEGRAMS.

There are undelivered telegrams at the Postal Telegraph Company for M. H. Hughes, Labor Temple, I. J. Newberger, Brewster Holman, Thomas Garret, Vitrano Giovanni and a cablegram for Tay.

There are undelivered telegrams at the office of the Western Union for Mrs. Minnie Welsh, J. B. Tiller, Harry Robertson, H. W. Augustine, I. J. Lewis, Miss Elsa Tolon, Joseph Green, A. J. Aird, A. J. Miller, Mrs. Ruby Firebaugh, Mrs. Steve Horn, Los Angeles Supply Company, F. S. Farish, Paul Demoncourt, E. C. Stein, Bessie E. Odell, W. T. Tate, N. E. Vandam, A. J. Baldwin, N. P. Nelson and W. M. Dickinson.

HEAD STRIKE SHARD STREET.

Mrs. Carmen Contrarez, aged 60 years, fell yesterday at noon while getting off car No. 461 of the Grand-avenue line, at Temple and Spring streets. She struck her head on the asphalt, and sustained concussion of the brain. She was hurriedly removed to the Receiving Hospital, where she is under the care of the police surgeons, who say she is very seriously injured and may not recover.

WOMAN SLASHES ANOTHER.

In a fit of jealous rage, Daisy Davis slashed Rose Moreno three times with a dirk knife yesterday morning. The fight took place in the Rand House, No. 361 North Main street, and the Moreno woman was severely cut on the head and arms. She was removed to the Receiving Hospital.

Both women, it is said, were infatuated with F. Duartey, who was recently released from the City Jail, after serving 150 days for vagrancy. The Davis woman saw Rose Moreno leave Duartey's room, and immediately attacked her. The police believe that Duartey and the Davis woman left the city yesterday.

Fire yesterday destroyed A. Grosse Company's candle factory, Jersey City, and damaged the Pierce-Well machine factory; loss, $150,000.

STRIKING PICTURE OF A TOWN THAT'S CUT IN TWO.

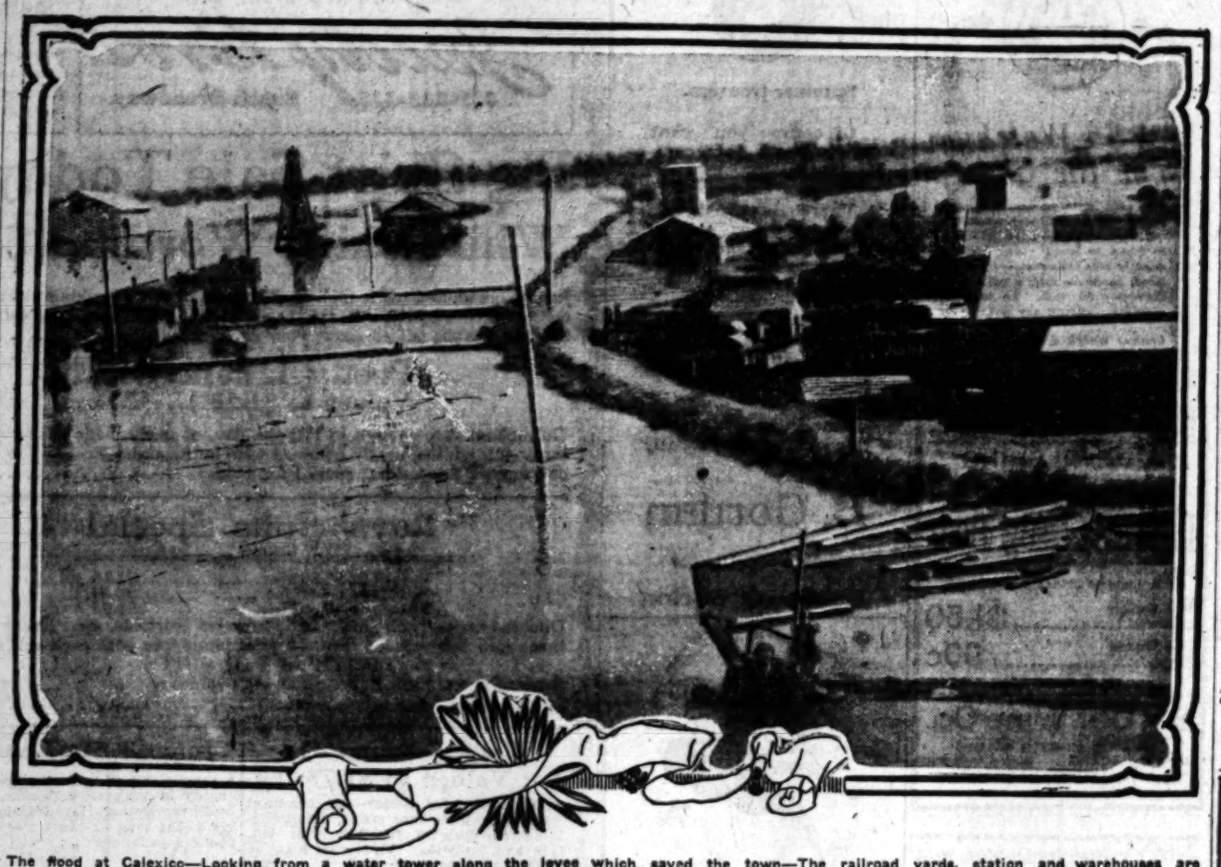

The flood at Calexico—Looking from a water tower along the levee which saved the town—The railroad yards, station and warehouses are shown under water.

ONE of the serious problems connected with the big flood of the Colorado is the shipment of stock. The photograph reproduced here shows the condition of the railroad yards.

The big dike in the middle of the picture shows how the town is fairly cut in half, the stock yards, depots, water tanks, switches, all being under water.

The buildings seen at the edge of the dike are the largest general store in the town (foreground,) the livery stable and the square brick tower of the new electric company's plant.

Just in the rear of the brick tower is a tiny adobe jail. At the time this picture was taken two Mexicans were confined therein. Some unfeeling person had knocked out the windows of the jail, and the prisoners had to be fastened in by handcuffing them to the bottom sill of the jail door. They were just high enough to be able to see the silver ribbon of the flood water scowling down upon them over the dike, to their wild alarm.

The railroad being flooded, the stock has to be placed on board the cars by various hard devices. The latest big shipment of hogs taken from Calexico had to be carried by hand from the roadside and lifted into the cars. Three men took each poker, one taking hold by the tail, and the other two by the ears.

BENZINE BIKES' ENDURANCE RUN.

L.A.M.C. WILL GO TO SAN BERDOO AND RETURN.

About Fifty Motorcycles to Participate—Course Committee Appointed. Rules Governing Contest Similar to Those of Auto Runs—Club Seeking Permanent Home—July 7th Date.

The Los Angeles Motorcycle Club held an interesting meeting last night at the Y.M.C.A. and perfected plans for a big endurance run to be carried out July 7, when about fifty benzine bikes will start from Los Angeles to San Bernardino and return.

There was to have been an election, but the notices sent out failed to reach the membership, and this was deferred to next Thursday evening.

Last night a Committee on Course, Publicity, etc., was appointed, consisting of Victor Schott, C. H. Day, A. L. Morrison and F. E. Carroll. This committee will, one week from next Sunday, go over the course, establish control, and perfect all arrangements.

The run will start from Los Angeles, taking in Monrovia, Azusa, Ontario, ending at San Bernardino, a distance of 140 miles, returning the same day. Each contestant will be required to arrive in each town designated at a time prescribed by the committee, one minute either way prevents a perfect score. No repairs shall be made anywhere but on the road. Each contestant will be provided with a map of the route and a number. A lunch station will be designated and a time prescribed for arriving and departure.

A committee, consisting of D. Wilson and L. W. Heimer, was appointed to select clubrooms for the organization, and in the event of a suitable place not being found, meetings will continue at the Y.M.C.A. until this is accomplished.

The club made a run to Azusa last Sunday, about fourteen machines participating. It is planned to hold a 250-mile endurance run later in July, the distance to be covered in eighteen hours.

During the meeting of the club last night ices and other refreshments were served.

CELEBRATE FOR HUDSON.

Monumental Works Will Be Dedicated in 1909 to Commemorate the Explorer.

[BY THE ASSOCIATED PRESS—A.M.]

NEW YORK, June 14.—Plans for the celebration of the 300th anniversary of Henry Hudson's exploration of the river which bears his name, and the 100th anniversary of the first successful navigation of that river by steam by Robert Fulton took tangible shape yesterday at a meeting of the Hudson-Fulton celebration Executive Committee, presided over by Gen. Stewart L. Woodford, the chairman.

It was decided the celebration should take place the week beginning September 20, 1909, and that instead of a temporary "world's fair," there shall be dedicated monumental works of lasting benefit to the people.

EDITORS ON FRAUD ORDER.

Declare Postiffice Officials Should Not Have Discretionary Power in Matter.

[BY THE ASSOCIATED PRESS—A.M.]

INDIANAPOLIS, June 14.—The committee appointed by the National Editorial Association to investigate the postal laws of the United States and make recommendations, reported today favoring a modification of the present rule of obtaining a fraud order. This committee made an exhaustive report, covering in part the whole question of second-class postage.

"A legitimate publication, accorded second-class mail privileges," the report says, "should not be refused the same without due process of law, nor should any officer of the Postoffice Department have the right upon information or upon his own motion to issue fraud orders without a proper citation of party concerned and the hearing of the charges in open court."

Miners to Resume Work.

BRAZIL (Ind.) June 14.—The thirty-one local unions in district No. 8 of the block coal miners agreed this afternoon to sign a slightly modified scale. They will return to work tomorrow.

CZAR DEEPER IN FATAL WEB.

Every Day Sees Less Chance for a Retreat.

Extremists Hope to Hold Out Through Crisis.

Cossacks Object to Suppressing Home Outbreaks.

[BY THE ASSOCIATED PRESS—A.M.]

ST. PETERSBURG, June 14.—Such shrewd judges of the situation as Prof. Milukoff, leader of the Constitutional Democrats, are growing more pessimistic daily. The radical elements in the lower house of Parliament are getting more and more out of hand and events in the interior are marching so rapidly that people almost doubt whether the surrender of the government to the demand for a responsible ministry would not now come too late.

The leaders consequently are preparing for eventualities. This authority of Parliament is growing constantly in the country, and if the extreme elements can be held in check a little longer the leaders hope that when the crisis comes the government will realize the futility of resistance.

On the othr hand, the agrarian movement, which now is extending in all directions, threatens Parliament as well as the government, and it is increasingly manifest that the troops who come from the villages are siding with the peasants, from whom they are recruited. Even the Cossacks are beginning to rebel against the odious work of holding the people in subjection.

COSSACK NAME LOWERED.

M. Svesshnikoff, a Cossack member of the lower house, claims to have received 1000 letters from Cossack soldiers saying they are tired of playing the role of oppressors of the people, and adding that the time-honored name of Cossacks, formerly synonimous with brave protectors of the country against the ravages of savage hordes on the border lands, was now anathematized, and they desire to right the wrongs they have been compelled to inflict on the nation.

The district court has returned an indictment against M. Ulianoff, the member of Parliament from Saratoff, and editor of the social revolutionary paper, Dielonaroda (The People's Work), which recently was confiscated for attacking officials of the government, especially Gen. Trepoff, M. Durnovo, Doubassoff and Count Witte, and proceedings have been begun against fourteen workmen who issued a revolutionary address to the country.

TOO MUCH TENSION.

The whole question of the inviolability of the persons of members of Parliament thus is raised, and undoubtedly will become the occasion for violent protests in the House. The Nashashian thinks the present tension cannot be prolonged a month longer.

M. Lednitzky, a Polish representative presented without a word of rebuke from the chair the charge that Pavloff had deliberately delayed the orders suspending the sentences of the eight workmen executed at Riga, the reprieve arriving an hour after the executions.

He concluded:

"These are murders and not sentences and you are murderers instead of fulfillers of the law."

Father Akhanatieff of Ufa brought the house to its feet with a reference to the Holy Synod's prohibition of prayers for the repose of the soul of Lieut. Schmidt who was executed for participation in the naval mutiny at Sevastopol. He said the ministry is marked with the brand of Cain and is ripe for divine vengeance.

The official inquiry into the death of Father Gapon has resulted in a verdict that Gapon was murdered by Rulenberg and two accomplices. The government has formally demanded the extradition of Rulenberg from Switzerland, whence he fled from Finland.

MURDERER SENTENCED.

[BY THE ASSOCIATED PRESS—A.M.]

MOSCOW, June 14.—Michaelin, the workman who murdered Nicholas Bauban, the revolutionist, whose funeral November 2, 1905, was the occasion of a great Liberal demonstration, was today sentenced to imprisonment for a year and a half.

On account of disaffection of several regiments of the garrison here because they had been served with spoiled rations, the serbeants and commanders have been ordered to make daily examinations of the food.

DEATH SENTENCE GIVEN.

[BY THE ASSOCIATED PRESS—P.M.]

RIGA, June 14.—A court-martial here today convicted a man named Antonovich of firing from ambush at a battalion of the Viamonsky regiment in December last, and sentenced him to death. Six others were acquitted.

ABOLISHES WOMEN NOTARIES.

HELENA (Mont.) June 14.—Stating that upon constitutional grounds women cannot hold notarial commissions in this State, Gov. Toole today revoked all outstanding commissions held by women, seven in all, and denied as many applications.

Panatela

Do you enjoy a long, mild, clear Havana smoke? Ask for the

OPTIMO

"Panatela"

The dealer has it, or can get it for you. Look for the band.

A. SANTAELLA & CO., Makers, Tampa, Fla.

KLAUBER, WAGENHEIM CO. Distributors

McCARTHY CO. INCORPORATED

GREATER Los Angeles TRACT

Homes For All

MAIN OFFICE 233 N. BROADWAY.

FOREST HEIGHTS TRACT.

End of Brooklyn-ave. car line. Choice close-in residence subdivision, on high ground. $425 and up. Terms. A. B. C. CO., Tract Agents, Boyle 1102.

STONE & BLADES, owners. 116 Henne Bldg.

BUNGALOWS FOR SALE

A number just finished in the Southwest. Prices and Terms right.

JONES & RYDER LAND CO. 218 West Third St.

Hollywood Square

The new Home Tract of Hollywood—Finest in this charming section.

REALTY TRUST COMPANY of Los Angeles

129 S. Broadway. Both Phones 666

Special Tract Directory.

Suburban Acreage

We have some choice acreage on Redondo electric line, cut into acre and three-acre lots, with pure, clear artesian water, at prices as low as other property in same locality without water. Easy terms.

Prices $200 to $325 per acre.

Phones: Main 4822, Home 7662.

ROSS & LINDSEY, 314 H. W. Hellman Bldg.

ON SALE APRIL 1st

Kenilworth Tract

(Eagle Rock)

The "Nob Hill" tract of the most beautiful valley in Southern California. For reservations, etc., see

Edwards & Winters Co., L. A. R. B. 322 Laughlin Bldg., Los Angeles

Wanted.... Iowa Property

Choice alfalfa and English walnut acreage to exchange for good Iowa property.

MORRIS H. WILSON & CO., 634 Pacific Electric Building.

Home 7265.

Robt. Mitchell Co.

REAL ESTATE INVESTMENTS LOANS AND INSURANCE

508 South Broadway

Venice Gateway

A lot here is inexpensive now, yet its future is certain to be great. Lots $300 and up

M. J. NOLAN

228 WEST SECOND STREET BOTH PHONES 1409

Big Things Doing

Watch for

Floral Park

Now Lane

GRIDER & HAMILTON, 225 West Second St.

Home Downey Tract

Beautiful lots $100 to $375. Easy terms. 35 minutes from First and Spring Streets

D. O. STEWART & CO., 128 S. BROADWAY.

TO PIZMO BEACH

70 LOTS SOLD

Jefferson & 4th Ave. Tract

Price Advances June 15th

Tyler & Co. 206-208 Laughlin

FOR A GOOD INVESTMENT AT OCEAN PARK OR VENICE see us. Ask us about Walgrove and Roseboro Villa.

GUARANTY REALTY CO., Both phones. Mrs. Geo. Sibley, Pres., Venice, Cal.

14 Acres Ripe for subdivision —in— TROPICO

$1000 PER ACRE. 2 Blocks from car

A. F. WEBSTER & CO., Suite 413-20 Mason Bldg. Corner Fourth and Broadway.

Miramonte Park

An extension of the widely-known and universally popular

Miramonte Tract

Same Advantages—Same Improvements.

RUFUS P. SPALDING, Owner, 215 H. W. Hellman Building. Phones, Home 5961, Sunset Main 3054.

FOR SALE. FOR SALE.

It's more than half sold out. And no wonder. There is nothing that equals AURORA HEIGHTS.

The best location. The best home site. The best money maker. The most popular tract. In that beautiful Boyle Heights section. Prices low, large lots. Terms easy. Don't delay, but see this tract at once. M'QUIGG INVESTMENT CO., Owners. Home Ex. 64. 210-211 Ch. Nat'l Bk. Bldg. ANDERSON & HORMBY, Tract Agents. Home 61561. 4021 East 1st st.

Strawberry Park Land Co.

Carter Investment Co.

M. L. CARTER

LOANS and REAL ESTATE

Special Bargains in San Pedro Property

346-6 Bradbury Bldg.

We Make a Specialty of

ACREAGE PROPERTY WITH WATER

See Us Before You Buy

F. H. Brooks Company

236 Currier Bldg., 212 W. Third St.

Newport Beach

THE INVINCIBLE.

The Pacific Electric subdivision of NEWPORT BEACH offers bargains in beach lots to immediate builders.

Office on Tract, Newport Beach, Cal.

Don't fail to visit

SUNSET BEACH

the home beach

Hall-Armitage Company

General Sale Agents

434 Douglas Building

Four Best Tracts Today

PALMA HEIGHTS

HIGHLAND VILLA NO. 2

BROOKLYN AVE. TRACT

HOME ACRE TRACT

CORNISH-BRALY CO., Managers

Suite 300 Union Trust Building.

HILL STREET PROPERTY

We advise that you buy it.

WRIGHT & CALLENDER CO. 319-323 South Hill Street

SPECIAL

A model home 8 room corner, money has not been spared in building this beautiful home.

BOOTH & CO., 316 S. Broadway Home 6080

Vermont Avenue Square

The Southwest corner Vermont and Vernon Avenues. The largest and choicest subdivision in the southwest.

Large Lots $650 and Up

S. J. White & Co., 416-417 Huntington Bldg. Leo. J. Maguire & Co. 304-306 F. P. Fay Bldg. Wright & Callender 319-323 S. Hill St.

Santa Gertrudes Acres

—5 ACRE TRACTS—

Near Steam and Electric Twelve miles from city

$150 to $250 Per Acre

ALFALFA, WATER, ANYTHING

ALPHONZO E. BELL

225 West Second

Phones Main 936 and Home 1100

SALT LAKE R. R. TRACT

Its growth has been fast but substantial. Lots $650 and up. $50 down and $10 per month.

STRONG & DICKINSON Second and Broadway Phones 1275

Wilshire-Harvard Heights

All In The City

On the great 100-foot thoroughfare. Phone for maps or appointments.

E. A. FORRESTER & SONS, INC., 342-3-4 Douglas Bldg. Accurate city pocket map free. Home 2565.

GEO. E. HART, President. LOUIS EVANS, Vice-Pres. and Mgr. WALTER S. BRUSH, Sec. and Treas. Population Los Angeles 1,000,000 (1910.)

Union Realty Co., Inc.

Real Estate, Loans and Insurance, 325 S. Spring Street, Los Angeles, Cal. City, beach and country property. Phones Main 1750, Home 5214.

FARM LANDS

On the installment plan. Set to alfalfa. We care for it and give you half the crop. $100.00 down buys ten acres. No interest, no taxes.

The Miller-Pike Land Co.

414 W. Seventh st., Los Angeles, Cal.

or ENICE, CALIFORNIA.

Upper Rampart Heights

The finest building sites in the Westlake District. Adjoins the highest class tract in the city. Take Bimini Baths car and get off at Second Street and Rampart Boulevard.

AGENT ON THE TRACT.

Palmer's

Vermont and Vernon Avenue Tract (N. E. cor. Vermont and Vernon Avenue.) Size large lots, $650 up, 1-3 cash, balance 1, 2 and 3 years.

H. G. GALLOUPE & CO., 429 Citizens' Natl. Bank Bldg.

ONLY $50 AND UP

$1 Down, $1 a Week. No interest No Taxes.

Free tickets at our office, 128 W. Sixth St.

PRUDENTIAL IMPROVEMENT CO. Sole Agents.

LOTS AT WATTS

Huntington Beach...

The Best Place in Southern California to buy property for Home or Profit.

Huntington Beach Company

332 BYRNE BLDG.

LONG BEACH

For attractive investments in Long Beach property see BUTTERS & PAUL INVESTMENT CO., 215 East Ocean Ave., Long Beach. 317 O. T. Johnson Bldg., Phone Main 3016. Los Angeles

OUR RENTAL DEPARTMENT

for business locations has on its list the place you want.

Robt. Marsh & Co.

Main Corridor—Ground Floor H. W. Hellman Building Both Phones Ex. 175

BAY CITY...

Two fine bays and a mile of magnificent ocean frontage.

LOTS $500 TO $1000

Easy Terms.

P. A. STANTON, 318 W. Third St. Both Phones 703.

KENSINGTON PLACE

The Tract of Trees

SEE

Wilshire Boulevard

The Briggs Co., 224 S. B'dw'y

Main 537 Home 1426

Have you Seen

Huntington Park Extension?

THE SUN LAND CO., (Inc.) Exclusive Agents.

Both Phones. 301 Grant Bldg.

For Sale

A POULTRY COLONY NEAR LOS ANGELES.

HAS BEEN FORMED

for mutual benefits. Situation unexcelled, plenty of good water, splendid soil and close to town. Only a few acres left. Apply at once to

ANNA L. PINKERTON, Realty Trust Co., 119 S. Broadway.

BOWEN & DOLTON

Owners of 12 Big Tracts

Vernon and Compton Ave.

Lots $550 to $2000

429-40-41 Douglas Building.

Mmbs. B. Third and Spring

NAPLES

A. M. & A. C. Parsons, SOLE AGENTS.

Pacific Electric Bldg. Ground Floor. Main 1880. Home Phone 882.

Jefferson St. Park Tract

Cor. Arlington and W. Jefferson St. car line. Remember it is southwest.

LOTS $650 AND UP.

Easy Terms.

P. W. Powers, 234 Byrne Bldg. G. G. Johnson, 304-5 Bryson Bldg. Arthur W. Kinney Co., 119 Merchants' Trust Bldg.

THE CITY IN BRIEF

NEWS AND BUSINESS.

Supposed Incendiary Fire.

Fire supposed to be of incendiary origin last evening partially destroyed the home of Oscar Jarvis, Grand Avenue and Twentieth street. It was discovered by neighbors about 8:30 o'clock, during the absence from home of the Jarvis family.

Stage to Pulpit.

The ladies of Olivet Congregational Church have secured Rev. Francis Ireland, the "reformed actor," to deliver his lecture "From Stage to Pulpit," this evening. The lecture will be given at the church, Washington street and Magnolia avenue.

Involuntary Bankruptcy.

Creditors of William A. and Arthur Grosser, who do business as Grosser Bros., have petitioned the United States District Court to have the firm declared insolvent. The firms who make the petition are Haas, Baruch & Co., M. A. Newmark & Co. and Newmark Bros. Their claims are in all slightly less than $2000.

Social at Y.M.C.A.

Great preparations are being made for the social to be given at the Young Men's Christian Association tonight. A splendid programme will be given, and young lady friends of the members will serve light refreshments. Prof. Mark Beal, of Occidental College, will recite; there will be a whistling solo by Marie Lockwood Fletcher; tenor solo by Prof. Parkinson, and a vocal number by R. P. Stout of Philadelphia. All members, former members and lady and gentlemen friends in general of the

Native Sons' Officers.

Corona Parlor, No. 196, Native Sons of the Golden West, has elected for president, Edward B. Lovie; First Vice-President, Lester W. Bernheim; Second Vice-President, Hugh Cocke; Third Vice-President, Arthur A. Schmidt; Marshal, Frederick Robb; Recording Secretary, P. H. Muller; Financial Secretary, Henry N. Ireland; Treasurer, L. S. Nordlinger; Surgeon, Dr. D. W. Edelman; Trustees, James J. Regan, Aubrey E. Austin and A. M. Kremer; Past President, Martin P. Nolte.

Captures Federal Witnesses.

Deputy Marshal Traeger took into custody yesterday Camille la Gras and Therese Latour, who are wanted by the United States authorities in New York City as witnesses against Joseph Touchard. Touchard is charged with bringing French girls into this country for immoral purposes. Mme. La Gras, who has a place on Alameda street, knows a good deal about his transactions. With the other woman she will either be taken back to New York in the custody of a Federal officer, or will give bond sufficient to guarantee her appearance.

Baby Clothes Needed.

Miss Carver of the Los Angeles Associated Charities has sent word from San Francisco that baby layettes are badly needed for women refugees about to be confined. Miss Carver has been working among these women for some little time. She is an experienced charity worker, and can be depended upon to make intelligent disposal of anything that may be sent in. She says that at least seventy-five outfits will be needed. They should be sent to the local Associated Charities, which is located in room 3, Courthouse, and will be forwarded tomorrow to San Francisco.

Concert at Westlake.

In Westlake Park this evening the Coronado Tent City Concert Band will give the following programme: Grand overture, "Solenelle 1812" (Tschaikowsky.) This magnificent work is descriptive of the invasion of Russia in 1812 by the French under Napoleon;) Waltz Elegant, "Lysistrata," new (Lincke;) cornet solo, "The Battle Cry of Freedom" (Liberati,) Frank G. Paulisch; the celebrated "Ballet Russe," first time in Los Angeles (Luguini;) No. 1, "Czarina;" No. 2, "Valse-Leste;" No. 3, "Scene;" No. 4, "Mazurka;" No. 5, "Marche Russe;" xylophone solo, overture "Poet and Peasant" (Suppe,) W. H. Reitz; scenes from "Carmen" (Bizet;) finale, march, "American Republic" (Thiele.)

First "Spanish Gypsy."

The senior class of the State Normal School will have the honor of giving this afternoon the first dramatic presentation in this city of George Eliot's "Spanish Gypsy." The members have been drilled by Miss Gill, who has had charge of the department of reading at the Normal for the past two years, and whose work has been of an exceptionally high order. To the regret of both faculty and students, Miss Gill will sever her connection with the school with the closing of the year and return to her former home in the East to assume more personal obligations of a matrimonial nature. Yesterday afternoon the Coronado Beach Band gave an open-air concert on the grounds of the Normal School, from whose lofty elevation the music floated down over that section of the city. The faculty, students and their friends enjoyed the concert.

BREVITIES.

Fiesta Souvenir Book. Thirty full page illustrations. All the magnificent night electrical floats and the handsomest of the floral parade features are published in this fine Fiesta Pictorial Souvenir, printed on the best paper. Ready for delivery at The Times Job Office, 110 North Broadway. On sale at all bookstores and news stands. Price 25 cents.

Why pay $2.00 to $5.00 for eye glasses and spectacles when we sell the best A-1 crystal reading lens in a 10-year gold-filled frame for $1.50, fitted to your eyes without extra charge by graduate State registered optometrist. Satisfaction guaranteed. Clark's, 351 South Spring.

Auction at No. 340 So. Broadway, the Bing Fet Company's of San Francisco, entire shipment of Chinese and Japanese Art goods having arrived since the great fire must be sold without reserve. Auction at 340 So. Broadway, Saturday June 16, 10:30 a.m., 2:30 and 7:30 p.m.

Woman's greatest opportunity to make her own garments perfect in every respect under our instruction. Model-fitting patterns free to pupils. Rosenblect's Ladies' Tailoring College, 1400 W. Seventh street.

Oakland office Los Angeles Times, 918 Broadway, Telephone Oakland 7467. Arthur L. Fish representative. Advertisements and subscriptions received. Copies of The Times on file.

Furs. D. Bonoff, furrier. 212 S. B'way.

Robt. L. Garrett & Co., Undertakers. 849 N. Main st. 'Phone 75. Lady assistant.

Peck & Chase Co., Undertakers. 422 S. Hill. Both phones 61. Lady attendant.

Pierce Bros. & Co., Undertakers. 610 S. Flower. Tel. M. 1827. Lady attendant.

Bresee Bros.' Co., Undertakers. Removed to 855 S. Figueroa st. Lady attendant; private ambulance. Telephones, Main 243, Home 52007.

Choice Cut Flowers.

A large variety of floral designs can be secured from J. W. Wolfskill, No. 210 West Second street.

$15 set of teeth reduced to $10. 22 years in city. Dr. Cicero Stevens, 217½ South Spring.

MENTHOL Cough Syrup. Best for irritating throat coughs. All Sun Drug stores.

Houses in Demand.

A "To Let" advertisement of twenty words, inserted in The Sunday Times at a cost of 35 cents, will rent your house, apartments or rooms easily. The demand is great. Telephone it, day or night.

FAIR SEX AS AUCTIONEERS.

International Association Decides to Allow Women to Join the Society.

[BY THE ASSOCIATED PRESS—A.M.]

CHICAGO, June 14.—The International Association of Auctioneers at it convention here yesterday adopted a resolution allowing women to become members of the association.

Complaint was made that many places exact an exorbitant fee. In some places this fee reaches $50 a day.

Several speakers declared that portion of the law wherein masters in chancery are made auctioneers of estates, works injustice to the heirs, as an experienced auctioneer would secure better results.

The session will close today with the election of officers and selection of a place for the convention of 1907.

VITAL RECORD { BIRTHS, DEATHS, MARRIAGES.

Births.

M'LEOD. At No. 249 Brooklyn avenue, June 10, to the wife of J. D. McLeod of San Gabriel, a daughter.

TRITT. June 14, 1906, to the wife of W. W. Tritt, No. 1540 Wilton Place, a son.

Death Record.

OSTLAND. At the residence of N. J. Petersen, No. 311 North Burlington avenue, on June 13, Olof Ostland, a native of Sweden, aged 44 years 1 months. Funeral from parlors of Connell-Unterkircher-Crawford Co., No. 1651 South Grand avenue, Friday, June 15, at 2 o'clock p.m. Friends invited. (San Francisco papers please copy.)

STOWALL. In Los Angeles, June 13, Mary Stowall, aged 9 years. Funeral 2 p.m., June 15, at Wesley Chapel, Eighth and San Julian. (Atlanta papers please copy.)

PULLMAN. The funeral of D. F. Pullman, a native of New York, died June 13, 1906, will be held from Bresee Brothers' new chapel, No. 855 South Figueroa street, today at 3:30 p.m. Friends invited.

Marriages.

GLENN-WILLIAMS. Joseph E. Glenn, aged 23, a native of Illinois, and Clara E. Williams, aged 18, a native of California; both residents of Huntington Beach.

CASSELL-GILETTE. Francis H. Cassell, aged 27, a native of Kentucky, and Lottie J. Gilette, aged 20, a native of Michigan; both residents of Los Angeles.

BAILEY-FINLEY. Henry F. Bailey, aged 22, a native of Wisconsin, and Olive Finley, aged 24, a native of Iowa; both residents of Los Angeles.

JILLSON-RAMELLI. Harry Jillson, aged 24, a native of Michigan, and Mary Ramelli, aged 20, a native of California; both residents of Los Angeles.

CASE-BARNES. Jesse H. Case, aged 31, a native of California, and a resident of San Bernardino, and Eudora Barnes, aged 27, a native of Kansas, and a resident of Los Angeles.

PETIT-RITTER. Frank R. Petit, aged 30, a native of Minnesota, and Josephine M. Ritter, aged 23, a native of Iowa; both residents of Los Angeles.

BARTLE-HARRIS. George W. Bartle, aged 42, a native of New York, and Winifred E. Harris, aged 36, a native of Ohio; both residents of Los Angeles.

BENNETT-PRESCOTT. Lester E. Bennett, aged 24, a native of Kansas, and Rose M. Prescott, aged 23, a native of Kansas; both residents of Los Angeles.

HARDLINE-JACOBSON. Ernest Hardline, aged 35, a native of Sweden, and Anna Jacobson, aged 36, a native of Sweden; both residents of Los Angeles.

LARICK-TROUT. Charles A. Larick, aged 30, a native of Colorado, and Anna E. Trout, aged 22, a native of Missouri; both residents of Covina.

HENNEBURGER-JEVNE. Herman Henneburger, Jr., aged 23, a native of New York, and Vera Jevne, aged 19, a native of California; both residents of Los Angeles.

CROWLEY-STOWELL. Frank J. Crowley, aged 27, a native of Colorado, and Edith K. Stowell, aged 20, a native of California; both residents of Los Angeles.

KNIGHT-LARSON. George F. Knight, aged 32, a native of Missouri, and Clara F. Larson, aged 32, a native of Wisconsin; both residents of Terminal.

MAST-WRIGHT. Richard W. Mast, aged 25, a native of Washington, and a resident of Hollywood, and Mabelle S. Wright, aged 25, a native of Massachusetts, and a resident of Pomona.

STRAIN-CUZNER. Ashbel G. Strain, aged 40, a native of Pennsylvania, and Harriet J. Cusner, aged 46, a native of Canada; both residents of Los Angeles.

MAHER-LUNNY. William J. Maher, aged 31, a native of California, and Elizabeth Lunny, aged 27, a native of California; both residents of Los Angeles.

COOLBAUGH-BEVANS. Gaylord Coolbaugh, aged 32, a native of Pennsylvania, and Alice Jean Bevans, aged 25, a native of Wisconsin; both residents of Los Angeles.

STARKS-BOWMAN. Milo Starks, aged 70, a native of Pennsylvania, and a resident of Cripple Creek, Colo., and Francis C. Bowman, aged 54, a native of Ohio, and a resident of St. Paul, Minn.

NOBLE-CORYELL. Guy G. Noble, aged 24, a native of Iowa, and a resident of Los Angeles, and Irene Coryell, aged 24, a native of Iowa, and a resident of Eddyville, Iowa.

KING-OHLSON. Fred W. King, aged 32, a native of Connecticut, and Hannah E. Ohlson, aged 29, a native of Finland; both residents of Los Angeles.

HOVAN-HAMANN. Patrick T. Hovan, aged 31, a native of Ireland, and Eda Hamann, aged 26, a native of Germany; both residents of Los Angeles.

PRESCOTT-SAGER. James W. Prescott, aged 23, a native of Scotland, and May Sager, aged 23, a native of Colorado; both residents of Los Angeles.

BOOTH-WILLIAMSON. Cyrus E. Booth, aged 25, a native of Kansas, and Carrie E. Williamson, aged 20, a native of California; both residents of Los Angeles.

Los Angeles Transfer Co., 751-3 South Spring.
Will check baggage at your residence to any point. Tel. M. 49 or 249. Home 249.

Connell, Unterkircher, Crawford.
Undertaking Co., 1651 South Grand avenue. Phones 6512. Main 8332. Lady attendant.

Baskerville Audit Company.
715 Pay Bldg. Home 2975. Main 6527.

J. C. Cunningham's trunk factory. Rattan trunks. 529 South Spring st. 'Phone 218.

BEECHAM'S Cold Cure, guaranteed cure in twenty-four hours. Sun Drug Co. (3 stores.)

Furniture for Sale.
Second-hand furniture and household effects, in good condition, are finding a ready sale. Offers through The Times "Liner" columns will find buyers at good prices.

Orr & Hines Co., Funeral Directors.
Have moved to their new building, N.E. corner 10th and Flower. Both phones 48. Lady Assistant. Private Ambulance.

Boswell & Noyes Drug Co
Reliable Prescription Drug gists
Quench your thirst today at the Big White Onyx Fountain

Known Reliability

To have a prescription filled for a sick member of your family is a serious matter. Inaccurate compounding, impure, or impotent drugs may result fatally.

Bring your prescriptions to a drug store of KNOWN RELIABILITY. We double check every prescription to render mistakes impossible and test all drugs we use to prove their purity and strength.

Lyon's Tooth Powder	15c
Swamp Root	85c
Peruna	85c
Rubifoam	15c
Coke's Dandruff Cure	85c
Pierce's Prescription	78c

THIRD and BROADWAY

A $5 Watch For the Girls

The very style of a watch you've had in mind—dependable and dainty—at a very low price. It comes in small size, red, green or blue enamel case, open-faced, handsome dial, a reliable time-piece for $5.00. An ideal graduation gift for any girl.

Geneva Watch & Optical Co.
305 So. Broadway

THE RELIABLE STORES
A REFRESHING BEVERAGE
Peerless Brew Beer
It is correctly made of the best ingredients fully matured and is absolutely pure.
One Dozen Quarts..... $1.50
One Dozen Pints..... 90c
FREE DELIVERY
So. Cal. Wine Co.
218 W. Fourth Street
Home Phone Ex. 16. Sunset Main 332
518 SOUTH MAIN STREET
Sunset Phone Main 6461

SIEGEL'S—WOMEN'S AND CHILDREN'S WEAR
Myer Siegel & Co.
251-255 SOUTH BROADWAY
"The Infants' Wear Specialty House"

Infants' Cloaks, Coats & Reefers

For the wee babe and all sizes up to the child of 6 years in beautiful Bedford cord, fine pique, imported Repp and linens. Effectively made up, hand-scalloped and hand-embroidered designs. An excellent lot to choose from, in the reefer style, three-quarter length and full coats and which are very popular for summer wear. Special priced $2.00, $2.25, $2.75, $3.25 and $4.35.

Annual Women's Waists Sale

An event much looked forward to by many attentive women, when they can purchase the best made waists at one-third to one-half savings.

Lingerie blouses of the finest materials with the finest trimmings, with the excellent finish and perfect fit which "Siegel's" is recognized for, and the legitimate reduction will make these waists sell fast. If you want the best waist value, don't miss this sale.

Here is a hint of the prices:

$1.25 and $1.50 waists; special	80c
$2.25 and $2.50 waists; special	$1.45
$4.25 and $4.50 waists; special	$2.95
$6.50 and $7.00 waists; special	$4.45
$11.00 and $12.00 waists; special	$7.35
$14.50 and $15.50 waists; special	$9.00
$18.00 and $20.00 waists; special	$12.00
$25.00 and $27.00 waists special	$15.00

SIEGEL'S—WOMEN'S AND CHILDREN'S WEAR

Had you thought

That it is now time to begin to collect for your seaside cottage or bungalow? We are making a special on matted pictures

10 Cents Each while they last.

Sanborn, Vail & Co.
357 South Broadway

Your Horses Will Feel their
OATS
if you buy them from us.

Best oat hay also constantly on hand.

GET OUR PRICES

Clark Bros.
1249 S. Figueroa St.
Main 7807 Home Ex. 106

Solid Stylish Shoes for Boys
$1.50, $1.75, $2.00
T. K. Baker
230 SOUTH SPRING STREET

Summer trousers.

Of course you want to get into a good comfortable pair.

There's snap, tone and "go" in every pair of summer trousers turned out by this establishment.

Every man aught to have at least two pairs of extra trousers—a practical necessity.

Hundreds of attractive patterns recently received.

B. Gordan
Tailor and Draper
104 South Spring

TIME FLIES

so fast that it almost seems that there is quicksilver in the hour glass.

Every day that passes brings closer the time when real light attire will become an absolute necessity.

Sizzling Old Sol makes a suit of Soudan Serge a luxury these days. It is a cool blessing at a low temperature price—$30.

Brauer & Krohn
Tailors to Men Who Know.
THREE STORES.
128-130 S. Spring, 5th and Spring, and 114 1-2 South Main Street.
Phones—Main 3116 Home 2695.

Don't knock the weather, but rather "weather" the hard knock the heat makes on your system by taking a nip of our famous 10-year-old Zinfandel at $1.00 a gallon. It is the refreshing beverage "par excellence."

We also offer the best 75c sweet wines in the city for the money.

We handle exclusively in the city the "Exquisite" and "Fleur de Lis" brands of beer; none better. $1.00 per dozen quarts.

Grumbach
807 Central Ave.
Phones Main 2295; Home 8266.

The Proper Styles and Finish, Skilled Workmanship and Best Materials
We Build, Repair and Refinish.
RUBBER TIRES $12.50 UP
ADVANCE BUGGY CO.
Factory—3000 Central Ave. Repository and salesroom, 330-336 S. Los Angeles St.
Home 24796. South 2139.

BONDS
Properly selected, are conceded to be one of the best forms of investment.
We offer only standard bonds.
Merchants Trust Company
Capital $350,000.00
309-311 S. Broadway

The hair and scalp should have constant attention. Especially in the hot weather. Scalp treatments, shampoos, etc., are twice as satisfactory when attended to by an expert as they are when given by one who is unaccustomed to the work. Come to us. Satisfaction certain.
Bennett Toilet Parlors
Northeast Cor. Fifth and Spring

"SOMETHING NEW EVERY DAY."
Jacoby Bros.
331-333-335 South Broadway.

Saturday Half Holidays
Commencing July 1st and continuing until September 15th we will close our store at 12 noon, giving all employees a half holiday. After September 15th, store will close on Saturday at 6 p. m.

Big Skirt Sale Today
White Skirts Worth to $12.50 $5

Just 30 cream and white mohair, panama and serge walking skirts—odd display skirts—and in consequence slightly soiled; on sale today, while they last; values $7.50 to $12.50; not all sizes; your choice..... $5.00

Pretty Linene Skirts
Values to $1.25..... 90c

Only about 200, enough to last the day, of finely made soft finish linene skirts, launder equal to linen; full widths, neatly trimmed with buttons and straps; our regular $1.25 skirt; special for Friday..... 90c

Boys' Suits Special
3 Price Lots
Values to $3.50 for..... $2.45
Values to $5.00 for..... $3.45
Values to $7.00 for..... $4.95
Double-breasted golf suits, single-breasted Norfolks, etc. Every style that's new this season. Extra pair of pants free with each suit.

BOYS' WASH SUITS
Buster Brown, Eton, Sailor Suits, etc.; values to $2.00; special for..... 89c

Skates Free
Handsome steel roller skates of the newest improved pattern are given free with purchases of $5.00 or over from the Juvenile Department.

Waist Patterns 59c
Values to $1.75
A big leader for Friday—250 beautiful waist patterns in lace stripe, dainty embroidered designs; trimmed with Val. lace and insertion. Values as high as $1.75 each, Friday, 59c each.

Embroidered and Lace Robes at Half Price
Our entire stock of beautiful embroidered and lace robes at half price.

Infants' Slips and Children's Dresses
A sample sale of infants' slips and children's dresses, made of fine quality of lawn or nainsook; daintily trimmed with lace or embroidery; Mother Hubbard and long waist effects in both high and low neck; long or short sleeves; ages 1 to 3 years; divided into five lots as follows:

Lot 1. Something Extra Special Values Up to $1.25 for 59c
Lot 2. 89c $2.00
Lot 3. $1.19 ..... $2.50
Lot 4. $1.45 .....
Lot 5. $2.29 .....

Friday—Cleaning Up Day

Today we place on sale all odds and ends, short lengths, etc., that have accumulated from the week's selling. These remnants will be found in all parts of the store marked at extra low prices. We mention a few:

Wash Neckwear 5c. Values to 25c
Odd lines in women's wash neckwear; about 100 dozen in the lot; values to 25c; Friday, 5c.

25c and 35c Hankerchiefs 19c.
1000 samples Swiss embroidered and lace edged handkerchiefs; 25c and 35c values; Friday, 19c.

$1.00 Women's Long Kimonos 49c
25 dozen long lawn kimonos, regularly sold for $1.00; small neat designs and stripes; good and full; extra long lengths; Friday, 49c.

$1.50 Crepe Kimonos 79c
Made of Japanese crepe in a large assortment of designs and colors, trimmed with plain facing; large sleeves; Friday, 79c.

Wash Fabrics 6¼c. Values to
1000 yards of high-grade wash fabrics including organdies, lawns, batistes, lace stripes, etc., in short lengths, ranging from 2½ to 12 yards; values to Friday, 6 3-4c a yard.

Cotton Challies 5c
One case of cotton challies; dainty floral designs suitable for comforts; Friday, 5c.

Apron Ginghams 6c
A general clean-up of apron ginghams; some checked and plaids; 10-yard limit; Friday,

Calico and Percale 5c
One case of short lengths in calico and percale close out; Friday, at 5c a yard.

THIS STORE CLOSES ON SATURDAYS AT 12:30 FROM JULY 7 TO SEPT. 15.

MISSES LACE STRIPE BLACK HOSE 25c VALUE 19c PAIR IN BASEMENT

DE Ville Paris
A. FUSENOT COMPANY, 317-325 S. Broadway
Extending to 314-322 S. Hill Street.

TRY OUR MAIL ORDER DEPARTMENT IT'S SERVICE IS PROMPT AND CAREFUL

Let The "Ville" Keep You Cool
OUR WASH GOODS DEPARTMENT
is wonderfully helpful in the selection of materials for a
Cool Summer Frock
Our policy of early re-ordering good sellers, brings to us NOW, many NOVELTIES you would not expect to find this late in the season.
Just Plan a Morning Visit to This Section

Beautiful Organdies
A Special Value. Only 25c yd.
Just opened a new shipment of those pretty, sheer fabrics, in floral designs, the exact reproduction of the IMPORTED FRENCH kinds. 50c worth of beauty in every yard, for 25c. See them while the assortment is large.

Special Sale Of
White Waistings
In Pattern Lengths 3 Yards for..... 60c
In values up to 35c a yard. This is a continuation of the great sale of last Monday. In beautiful jacquard designs. Only about 1000 yards left.

BEST BEACH Ginghams
For Children or Adults are
Toil du Nord Only..... 12½c
A fortunate purchase brings us three cases of new styles. Experienced buyers will welcome this news, as they know their excellent reputation for washing.

Exceptional Values in New Printed Batiste
Specially Priced at 15c yd
Of all the sheer, cool crisp wash stuffs, that are both inexpensive and yet beautiful, this material leads the procession. Unsurpassed assortment of floral effects; also all staple styles. Selling very fast.

PIANOS
FOR RENT
$4.00 A MONTH
Bartlett Music Co.
Opp. City Hall

Patronize Home Industry
Trunks and Traveling Bags made, or are guaranteed to give good satisfaction
G. U. Whitney's Trunk Factory
928 S. MAIN ST.

Editorial Section.
LOCAL SHEET: 14 PAGES
...TH YEAR.

Los Angeles Daily Times

California del Sur.
CITY AND COUNTRY.

FRIDAY MORNING, JUNE 15, 1906.

On All News Stands. Trains and Streets. | 5 CENTS

M. B. Blackstone Co.
DRY GOODS
SPRING AND THIRD STS.

Novelty Belts and Bags

...ities today in white belts—novelties of a high order.
White Kid Belts with large round pearl buckle and slides.
White Kid Crush Belts with tucked ends, either gold or kid ...d buckles and fancy colored silk lining.
...Belts of white silk with elastic sides.

White Linen Belts
25c.
...dable belts in a dozen ... designs and shapes; ... or plain tailor-made, ...dsomely embroidered. ...did display at, each, ...

...e Values ... $1.00 for **25c.** ...n lines, odds and ends ...closed-out lots, but all ...this summer. None less ...50-cent values and from ... to a dollar. Choice to-..., 25c.

$2.00 Bags for
$1.25
Walrus and seal grain bags in the newest shape, correct size. Strongly made leather covered frames; leather lined, stitched leather handles, fitted with coin purse, gold or gun metal trimmings; black, gray, blue, green and tan colors.
Actual $2.00 Values Today and Tomorrow
$1.25 each

...ckwear Values up to $1.00 for 50c.
...y washable stocks in a hundred varieties; lace trimmed or ...embroidered; all new within the past few weeks—many ...new arrivals. All worth upwards of 75c, most of them ...dollar values; today and tomorrow, choice 50c.

The Undermuslin Sale
...y and tomorrow will finish up this long-to-be-remembered ...of sample undermuslins. If you haven't already done so, ...had better take advantage of the little prices we've placed ...these pretty garments. Assortments are still satisfyingly ...plete.

We're Going to Have a Fine Time at the Beach this Summer—but We Must Take Along a Victor."

...u'll hear often these days. People who are going to enjoy ...to the fullest are planning to take the pleasure-giving ...Machine along—to the beach, to the mountains or the country ...never a dull moment when the Victor's handy to play or sing ...a hill in the round of pleasure.
...you have a Victor, you don't have to stay at home to hear its ...—take it out on the beach, take it to your favorite spot in the ...take it on your picnics—it will play for you anywhere. At night ...for dancing, indoors or out—many excellent records made expressly ...purpose. It entertains your friends anywhere and everywhere. Take ...Victor. You'll need it.
...from $15 to $100. Easy terms. Records 35c, 60c, $1.00 to $5.00. ...new 6-inch size—it's a revelation.
...a little down, little each month—we will make it easy for you.

...eo. J. Birkel Company
Victor Headquarters for all of Southern California and Arizona
345-347 South Spring Street

Suit Case
A $9.00 Value **$6.75**
Here's a suit case that's made in our own factory. We sell it to the user, and save him the middleman's profit. You can't duplicate it anywhere under $9.00.
Made of selected cowhide, strongly built over steel frame; best bolts and locks; protected corners; full linen lined. Let us show you.
Whitney-Burroughs Trunk Co.
419 South Spring St.

—ONLY—
...WORK **$4.50**
...painless methods and superior work... ...at once and avoid the rush. All work ...guaranteed that can be had anywhere, no matter ...what you pay. Cleaning and examination free.
...Dental Parlors, 452½ S. Broadway
...evenings and Sunday forenoons.

...Bois & Davidson Furniture Co.
...West 6th St., between Spring and Broadway
"Just Over the Line From High Rents and High Prices." "Nuff Sed."

...OYEAR RAIN COAT CO.
...ties For Half 210 S. Broadway

KIDNAPED BY ARMED FORCE.

Officer of This County Is Taken Captive.

Carried Across San Berdoo Line Under Arrest.

Road Overseer Wire Victim of Power Company.

Captured by armed men from San Bernardino county, an officer of Los Angeles county was yesterday kidnaped across the county line and taken to Upland, where he was arraigned before a Justice of the Peace and his preliminary examination set for next Tuesday morning at 10 o'clock.

For the third time Road Overseer I. F. Wire of Pomona, under instructions from the Board of Supervisors, tore down the fence and gate erected by the San Antonio Cañon Power Company across the mouth of the cañon, obstructing the public road and refusing entrance to the cañon to citizens of Los Angeles county.

Wednesday nearly 100 citizens of Claremont and Lordsburg volunteered to accompany Mr. Wire, armed to the teeth, to protect him in his duty of cutting down this obnoxious gate. But with his deputies, Wire said he was able to do the job himself, and did.

There were only two armed guards employed by the power company Wednesday night, and though they told Mr. Wire that he was under arrest, his force was the strongest, and they had to watch the destruction of the gate without being able to interfere.

ARMED MEN IN CHARGE.

Yesterday morning early the power company sent a large force of men to the mouth of the cañon, which is in this county, and replaced the fence and gate. As soon as this was done, six heavily armed guards were placed in charge of it, with orders to arrest any one tampering with it in any way.

Word was spread through the eastern part of the county with wonderful rapidity that the gate had been replaced, and the greatest excitement was caused, many of the younger men of Lordsburg and Claremont asserting their willingness to attack the gate and its guard.

As soon as Road Overseer Wire heard of the replacing of the gate, he drove to the spot as fast as he could, and in spite of the guards there tore it down.

The six guards tried to prevent Wire from injuring the gate, and there was a scuffle.

Wire told the guards that they were under arrest for interfering with an officer in the discharge of his duty.

The six guards were aggressive, and informed Wire that he was under arrest on a charge of malicious destruction of property.

Wire protested that as they were San Bernardino men they had no right to arrest him in Los Angeles county.

KIDNAP OFFICER.

But this did not make any difference to the guards, and they forcibly took hold of Wire and carried him across the county line to Upland.

There he was arraigned before the Justice of the Peace on a charge preferred by the guards.

Once again Wire protested that his arrest was an outrage, that he was an officer of Los Angeles county and that his alleged arrest had been made in Los Angeles county without warrant or right.

But the power company was back of the complaint, and desired to make a test case of this alleged trespass on property, which it claims as private ground, in spite of the fact that the road up the cañon has been in use for over 100 years as a public road. The company gave orders that wire be held and the justice of the peace set his preliminary examination for next Tuesday morning and permitted him to go upon his own recognizance.

As soon as he was freed Wire telephoned Dist.-Atty. J. D. Fredericks at the County Courthouse. He explained just what had happened and asked for instructions.

COUNTY VS. COUNTY.

"What shall I do if they put up that gate again?" he asked.

"Every time that gate is put up you tear it down," was the definite instruction given by Capt. Fredericks.

Wire returned to Lordsburg late yesterday and found the town in a blaze of excitement and indignation. All kinds of offers were made by the men who rallied around the road overseer, but the latter kept a cool head and stated that it would all be settled by law.

At a late hour last night it was stated that a number of men would patrol the road in San Antonio Cañon on the oLs Angeles county side to prevent a raid by the San Bernardino county men to replace the gate.

But another story is that the gate has already been replaced. The workmen of the company are said to have rebuilt it stronger than ever, as soon as Wire was arrested and kidnaped.

Word went about last night that Wire would make another raid on the gate today and would be accompanied by enough armed men to prevent his capture a second time by any force from San Bernardino county.

It is said to be probable that before the controversy over this San Bernardino gate in Los Angeles county is settled that the district attorneys of the two counties will have to get busy.

Feeling on this side of the county line is so worked up over what is termed the high-handed proceedings of the San Bernardino deputy guards of the power company that it would only take a spark when the different bosses met to precipitate a possibly serious fight.

STORY OF THE GATE.

Los Angeles county people want the gate eliminated.

San Bernardino county people want it in place.

After all kinds of pressure being brought to bear upon him, Supervisor Brady last Monday ordered the gate across the road leading up the cañon to be taken down.

Road Overseer I. F. Wire, assisted by Constable Slanker and his deputies, took a long moonlight drive from Pomona Monday evening, and tore out the gate and fence.

They drove back rejoicing.

But the Ontario people got busy on Tuesday, and presto!

Wednesday there was a new fence and gate, stronger than ever. Also there were two armed guards to see that the gate was kept closed.

Once more Road Overseer Wire pitched up his nag and, with deputies to back him, raided that disturbing gate.

The armed guards did not put up a fight.

"See here, if you fellows make any fight, or put this gate back, you're liable to be fined $10 a day for every day it's in place," announced Wire, emphatically.

The guards decided that they were not hired to be fined, and so smoked their pipes in peace, while Wire and his men sawed down the gate and fence posts and knocked the gate into smithereens.

But when the people of Lordsburg and Claremont heard that the gate, which they had had so much trouble getting Capt. Brady to order removed, had been restored, they were mad.

They wanted to declare war on Ontario, or the power company, or its guards right away.

When Road Overseer Wire put in an appearance he could have raised a company on a war footing in 'steen minutes for the purpose of invading the enemy's territory, if necessary.

But Wire thought he was a pretty good army in himself, and declined to enlist a regiment, more or less. The gate came down all right, but the people of Lordsburg declare that they will keep their collective eye on that gate to see that it is not replaced.

Legal action, it is now said, will be taken, if necessary, to force the power company to turn back San Antonio Creek to its original bed and repair the public road.

BIG CAR SHOPS FOR HUNTINGTON.

LARGE TRACT SECURED NORTH OF ARROYO SECO.

Twenty-five Acres Will Be the Site for Electric Car Works and the Price Paid Is Said to Have Been Eighty Thousand Dollars. Work Under Way.

For $80,000 H. E. Huntington has just secured twenty-five acres fronting on the San Fernando road south of Pepper avenue, which will be used for the site of the most complete electric car shops in the West.

The sale was made to Mr. Huntington by Robert Marsh and Co., the owners of this tract, which is known as the Leslie Gay-Marsh tract. This acreage was brought by Marsh & Co. from Mr. Gay a few weeks ago for $1700 an acre.

This site is an ideal one for the purpose for which Mr. Huntington intends it. Across the San Fernando road from the tract is the main line of the Southern Pacific, while it is bounded upon the other side by the Salt Lake's Glendale branch line.

The new Eagle Rock line of the Los Angeles Railway runs diagonally through the tract. Part of this tract, which was originally of thirty acres, is still held by Marsh & Co., and is known as the Ideli tract.

Across from the new site for the car shops is the Marsh Cottage Home tract, upon which Marsh & Co. have already erected a number of pretty cottages.

Work has already commenced on this site, graders cutting a street through from San Fernando road to Cypress avenue.

With the establishment of the proposed car shops on this site this section of the city will become a thriving suburb, separated from East Los Angeles by the Arroyo Seco. Within two blocks of the tract run the tracks of the University-Garvanza line, on Dayton avenue.

Just south of the new Huntington purchase is the repair shop of the Armour private car lines, and across the San Fernando road is a great space of ground covered by the Espee sidetracks.

Robert Marsh & Co. will now, it is announced, carry out their plans for the development of the Washington Heights tract, situated on the high foothills of the Highland View tract. Along the tops of these hills will run a magnificent automobile boulevard, winding in and out above the terraces into which the hills will be cut. This boulevard is already partially graded. Mr. Marsh asserts that his company will develop plenty of water upon this tract and organize a private system of waterworks, for use on this tract.

GLOVE MAKER DEAD.

John W. Goetz Was the First Manufacturer of Gloves Exclusively in This Country.

Three months and a day after the death of his wife John W. Goetz died, just before midnight, Wednesday, at the California Hospital. He had been in ill health for some time, and the taking off of his wife hastened the progress of his complaint. He was subject to asthma, and had come to this climate for relief. Some time ago he contracted cardiac pneumonia, and three weeks before his death he was removed to the hospital. He was recovering from the pneumonia, but the strain on his heart, augmented by the death of his wife, was too much for the overtaxed organ, and he died of heart failure.

Nearly sixty-two years ago Mr. Goetz was born in Simmern, a town in the Rhine district of Germany. While still a small boy he came to this country, and with his mother began a knitting business at Minneapolis. Soon he went into the glove business, being one of the first men in the United States to make that an exclusive business. He remained in it ever after, and was one of the best known as well as the oldest glove man in the country at the time of his death.

More than thirty years ago he opened an exclusive glove house in Chicago, where he introduced the custom of fitting gloves at the counter. Before this gloves had been bought by size alone, and taken home with no recourse in case of misfit. There was strong objection to the new style, but Mr. Goetz forced the adoption of his idea, until now it is the universal custom in this country.

After twenty years in business in Chicago he gave up the retail trade to become an importer, having offices in New York. Until a year and a half ago he spent his time there and abroad, living for a time at Grenoble, France. Then failing health brought him to this city, where he opened a store to occupy his time and keep in the harness.

Mr. Goetz was a high degree Mason and belonged to Hesperia Lodge, No. 411, of Chicago.

He leaves his aged mother, Mrs. D. W. Goetz of Chicago, and four sisters: Mrs. James P. Ferguson of Chicago, Mrs. Anna Meiswinkel of Milwaukee, Mrs. Louise Buchanan of New York, and Miss Margaret Goetz of New York. In addition there are several nephews and nieces.

Miss Margaret Goetz was summoned from New York a short time ago, and will arrive today. Until she comes no arrangements will be made for the funeral.

ABUSE DENIED AT MADHOUSE.

Wild Rumors at Sierra Madre Charged to Spite.

Villa Retreat May Be Moved Because of Protest.

Residents Dislike Nearness of Private Asylum.

Insane cries and wild rumors have been disturbing the peace and quiet of the little hamlet of Sierra Madre. Two inmates of Dr. Harpster's sanatorium have escaped within the last two weeks, a fact which has stirred the community.

Early yesterday morning a big Mexican, violently insane, terrorized residents along the foot of the mountains from Monrovia to Dr. J. W. Harpster's institution, where he attempted to break in, and was subdued only after a hard struggle.

Perhaps the ranchers and townspeople of the vicinity are not particularly fond of the proximity of a private insane asylum, and in consequence are more ready to believe and enlarge upon the so-called "abuses and dangers" of Sierra Madre Villa, the institution in question.

A Times reporter was told in awed tones by residents of the village yesterday of what were termed strange doings at the sanatorium.

"We are victims of malicious slander and spite," said Mrs. Harpster, with tears in her eyes and with trembling lips. "This would be a beautiful spot in nature for these poor, unhappy people if only Satan would stay out. These rumors are all lies, and are wearing the life out of me. I cannot stand it much longer. Dr. Harpster is up in Tulare county, where he owns 700 acres of land, and I have had to bear the brunt of all this trouble. It is probable the doctor will close the sanatorium and go to Tulare to live as soon as matters can be arranged."

No evidence of cruelty, disease, dissatisfaction, insolence or dangerous carelessness could be found in a tour among the inmates of the institution by a Times reporter.

"That pale young man and sweet-faced woman with the white hair are two San Francisco refugees," said Mrs. Harpster, pointing to a little group in the midst of the lawn. "They are the ones who escaped. It is true we had to put the boy in the jacket, but he was never cruelly treated, for force is only used when absolutely necessary, and when it is for the safety of the patient."

The young man, 19 years old and a well-known athlete of the University of California, passed through the horrors of the San Francisco disaster, seeing his home partly destroyed by the earthquake and then consumed by fire. Growing violent, he was sent to the Sierra Madre Villa.

Last Friday morning at 3 o'clock he leaped from his bed in a front room on the second floor, smashed the window casing, jumped onto the veranda roof, ran the length of the building over the sloping shingles, and climbed down a pillar to the ground. His agonizing cries of "fire" awoke the inmates and all the attendants, but before chase could be given he had disappeared down the ravine.

In Lamanda Park a few hours later the young man was found lying quietly on the porch of a private residence. He was taken back to the Villa, and in a rational moment told Mrs. Harpster he had awakened suddenly to find what he thought was fire darting into his room—it was but the brilliancy of the full moon.

The little woman refugee broke the window glass in her room at 8 o'clock in the morning, about two weeks ago and, attired in a bath robe and carrying a Japanese parasol and fan, walked barefooted three miles to San Marino Junction, where a constable found her.

These two cases appear to be the primary cause of the unsettled opinion of the inhabitants of the foothill country as to their safety.

There are fifteen inmates of the institution. All the attendants except two are women.

Casimiro Burola is the giant Mexican, who is supposed to have walked from Azusa to the Villa Wednesday night. Constable Vignes has the man in charge at the County Hospital, awaiting examination before Judge Gibbs this afternoon.

HIT BY TRAIN. BODY MANGLED.

DOLGEVILLE STATION AGENT PASSES TRAGICALLY.

He Starts on His Velocipede for Pasadena, Where He Roomed, Expecting to Beat the Train Into Shorb Junction—Race With Iron Monster Leads to Death.

H. E. Burns, night operator at Dolgeville station, on the Southern Pacific road, whose lodgings were in Pasadena, was last night struck by a local passenger train, near Shorb Junction, and instantly killed.

Burns left his station on a railroad velocipede about six o'clock, intending to go to Pasadena. He had expected to reach the junction before the arrival of the train. His plans miscarried, however, and just before running into Shorb he wa sovertaken by the speeding monster.

The accident was one of those numerous inexplicable affairs, which even the victim himself could not explain, for it all happened too quickly. At any rate, Burns failed to see the train in time, and before he could contemplate an escape he was struck by the engine, dying instantly.

The body was dragged twenty or thirty feet along the rails and ties, spattering the roadbed freely with blood. The head was badly crushed, the legs mangled, and the arms broken.

Burns was about 35 years old, and is said to have had a wife somewhere in Oregon. The body was brought into Los Angeles and taken to Bresee Bros.

JERSEY PICNIC.

Jersey men, Jersey women, Jersey boys, and Jersey girls will gather at Eastlake Park next Tuesday for an old-time New Jersey "harvest home," the affair being under the direction of Belmont Perry of Pasadena, president of the New Jersey Association.

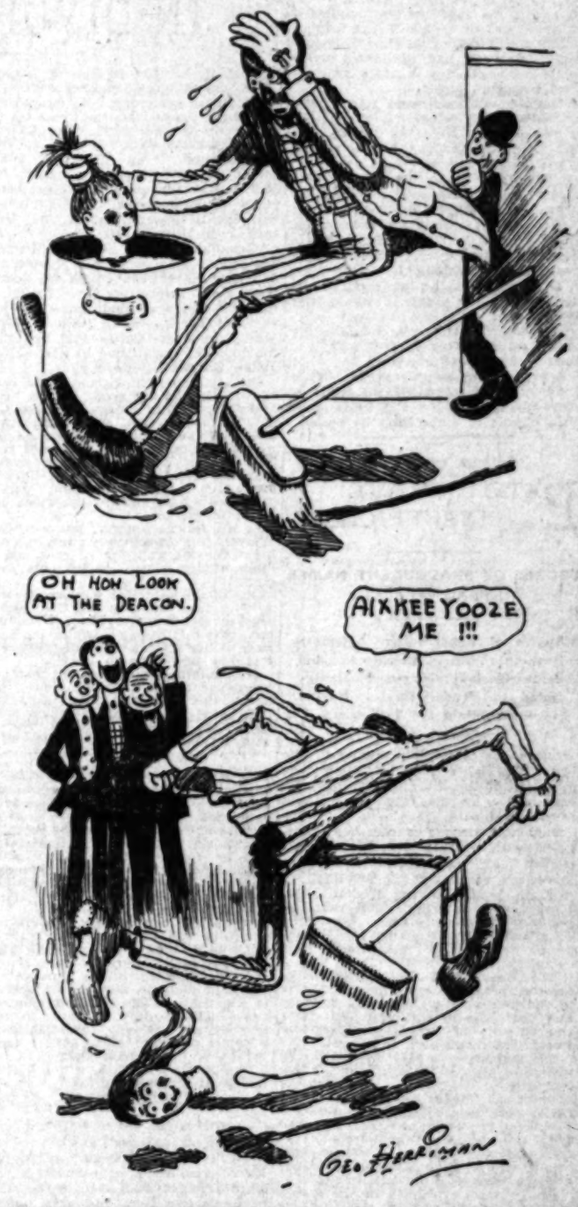

"Deacon" Anderson, the pious Courthouse janitor, scared out of a year's growth by finding a wax head in a waste can.

GHASTLY HEAD JARS "DEACON."

APPEARS HUMAN AND BLOODY, THOUGH BUT WAX.

Joke Put Up on Courthouse Janitor Anderson Makes Him Hit the High Place Down the Stairs, Yelling Loudly as He Jumps for the Daylight.

If there be any murder scandal to be connected with this, the deacon wishes to swear right here that he is guiltless.

Deacon Anderson is a good man; he is one of the main pillars of the colored Methodist Church. In his more secular moments he artistically swabs down the corridors of the Courthouse. It was while pursuing this latter function that this terrible incident took place.

The deacon is ordinarily of an innocent and unsuspecting nature. But on this occasion it didn't look good to him seeing so many men hanging around the doors of one of the lavoratories in the courthouse.

"What you all adoing?" Demanded the deacon, guardedly. "What you all waiting round here for?"

They looked sheepish and began drifting away muttering explanations that did not explain.

The deacon without more ado proceded about his business.

First of interest came the trash can in one corner; it had to be cleaned out.

The deacon thrust one long big fist up to the wrist and began yanking out the trash.

Suddenly his fingers touched something; it was like human hair. Scrambling back like a cat with its head caught in a trap, the deacon pulled out his fist like lightning. But he was so scared that he couldn't let go. Clutched in his fingers was a ghastly human head, with long, matted hair, and blood-spattered features. It was so dark that the deacon couldn't make out plainly who or what it was.

He didn't stop long to inquire; the deacon's system of investigating was a blood-curdling yell and a jump like an alarmed kangaroo's. Yelling louder at every bound, the long-legged "deac" hit the high places whooping for the bottom of the stairs. He hit only about three on the way down.

He landed with a bound at the bottom with a fresh yell, and made a break for daylight. It may be he is running yet.

In his trail there gently bumped a battered-up head of a wax figure some feeble josher had left for the deacon to find. Over the face of it was spattered red ink, giving it a very ghastly appearance.

A little while ago a benificent Board of Supervisors raised the deacon's salary $4 a month. He said the Lord was very good. Somebody suggested that the Lord didn't ordinarily have much to do with the workings of the Solid Three.

"Softened their hearts, deed He did," insisted the deacon, piously.

FINE PIPE ORGAN.

Philanthropists Make a Splendid Gift to the Third Presbyterian Church on East Adams Street.

The Third Presbyterian Church, located on East Adams street, west of San Pedro, is fortunate in more things than one. The new church building is an ideal modern plant, though it is only the rear portion of what it is intended to be when completed. Pastor Montgomery is an up-to-date, modern and popular preacher, and T. F. Miller and his wife are members who are a joy forever.

Eight years ago this philanthropic couple made the old church at Sixteenth and Hill streets, a gift of a pipe organ. When it was determined to change the location to East Adams street, the organ was torn down to be set up again in the new church, but Mr. and Mrs. Miller thought it didn't quite size-up to the new surroundings in which it was to be placed, and they agreed to have it rebuilt and enlarged at a cost of $1300. The work is now being done under the direction of Edward Corme of the local firm of organ builders, Crome & Varnum. When completed it will be an instrument of 600 pipes, and while not one of the largest, will be one of the finest organs in the city. When the main church is built, it will only be necessary to swing the organ face about in its alcove, and it will front in the main auditorium, though such a swinging process is an expensive matter in a pipe organ.

WILL GIVE UP GOOD PLACES

UNION BAKERS PLAN STRIKE NEXT SUNDAY.

Breadmakers Making High Wages and Are Satisfied, but Walking Delegate Is Stirring Up Trouble to "Get Square"—Men Ready to Take the Places of Strikers.

An organized effort to injure the business of the Globe Flour Mills has been sanctioned by the unions, and on Sunday members of the local Bakers Union will go out on strike, if the plans adopted yesterday are followed.

More than 150 bakers will be affected by the proposed walk-out and there will be an effort to make every bakery in Los Angeles a union shop. The plans of the union are to spring the strike as a surprise, but the surprise is liable to be the other way.

A former member of the Bakers' Union told the story last night to The Times. He said:

"The unions are going to try and break up the business of the Globe Company, but there is trouble on the inside and lots of the fellows are quitting. We have had to pay $1.50 a month right along, and now they want to make us pay assessments, I'm not the only baker that pulled out. They can't make this strike go, because most of the men in the union are against it."

It was explained that the efforts of the union to force employing bakers to hire only union men has created a serious shake-up in the local union ranks. The men declare the plan proposed will fail and they are loth to enter into such a fight.

The bakers are earning from $21 to $30 a week and are said to be generally satisfied. Conditions were supposed to be ideal and the news of the proposed boycott and strike will come as a great surprise to many.

The Globe Mills employs only non-union men and the union is said to have long cherished a grudge against the company. In the proposed walk-out, it is said, the local body hopes to pay up an old score.

Hugh Gove, walking delegate for the Bakers' Union, has visited the men at their work this week and has discussed plans for the strike. He has also attempted to coerce non-union bakers into joining the union under threats of causing them to lose their jobs.

The proposed strike is looked upon as a farce by men who are acquainted with the situation. These declare the present time will be most inopportune as the town is full of good bakers who have recently arrived from San Francisco. They see only certain failure for the plans of the union

THE PUBLIC SERVICE.

SUMMARY OF THE DAY.

The petitions for the "recall" of Councilman Ford have been pronounced insufficient by the City Clerk.

The City Attorney has been requested by the Board of Public Works to give an opinion whether the Los Angeles-Pacific Railway had authority under its franchise to lay a third rail on West Sixteenth street.

Strong resolutions were telegraphed to the California delegation in Congress by the Council yesterday asking that the Owens Valley land bill be passed at the present session.

Business men of the city are asking the Supervisors to have duplicates made of all the county real estate titles, and deposited in an absolutely safe place. The plan will be discussed Monday.

Mr. and Mrs. Stockton took second thought as to washing the family linen in public, and at the last minute yesterday withdrew a suit in which they had concern.

Patrolman Bartlett was found guilty yesterday of battery on E. Wright and fined $100 by Justice Austin.

Henry Prentiss, a negro "Holy Jumper," was sentenced yesterday to serve thirty days on the chain gang on a charge of disturbing the peace.

AT THE CITY HALL.

PETITIONS ARE INSUFFICIENT.

SCORES OF FRAUDULENT NAMES IN FORD "RECALL."

Spawn of Labor-union Agitators Reeking With Crookedness and Error—Enough Names Now Rejected to Render Device Worthless—Cash Paid for Signatures.

Again the "recall" has gone to the bad. The labor-union petitions that came out of the First Ward have been examined by the City Clerk and found fraudulent.

Only half the names have been compared with the great register, but enough have been rejected already to leave the remainder "insufficient" to call an election. Deputies in the Clerk's office said last night that the petitions are sixty names short.

Probably 100 more names will be rejected by the time the checking is completed.

The preamble of the petitions asks for the recall of Councilman Ford. He is charged with giving away a valuable franchise in the river bed. It is the old story of forged signatures and fraudulent certificates.

The petitions are said to be a pretty accurate poll of the labor union strength in the First Ward. They contain about 400 names. Many of these were secured on the representation that the river bed franchise had been granted and that Ford's vote had made this possible. Of course this report was a cheap fake, but it served the purpose of the circulators.

The vicious character of the measure was manifested in the reports which were circulated along with the recall. In many instances the circulators prefaced the presentation of their petition by spreading scandalous stories reflecting on Ford's domestic relations and private life.

In securing the names the same practice was followed as that which brought down the opprobium of the city on the agitators during the recall campaign in the Sixth Ward. A labor union committee took charge of the petitions and advertised for solicitors. These were paid from ten to twenty-five cents for each signature secured. It was the case of bartering off the good name of a city official for so much cash.

Some of the names on the petitions are duplicates, but most of the faulty ones are fictitious signatures. Evidently some of the solicitors understood their work as well as their employer.

A noticeable feature of the petition is the absence of names of citizens of known standing in the First Ward. Plainly there would have nothing to do with the devise of the blackmailers and the half-baked reformers. Few of the signers live in the residence portion of the ward.

Under the recall provision of the charter the bush-hackers have ten days' time allotted to them after the Clerk makes his report to "amend" their petition. This amending is done by securing other names to make up for the ones missing. In this case the petition is so notably "insufficient" that it is not generally believed an attempt will be made to amend it.

No attempt was made to formulate truthful charges. Ford had voted to file the application for the river-bed franchise before the first petition was placed in circulation, but he was nevertheless charged with giving the franchise away.

This is the fifth time that the labor union blackmailers have attempted to recall city officials by circulating petitions on a money basis.

In June 1904 Gumshoe Hay and Red Fennessy paid Typographical Union money to some circulators to hawk about petitions for the recall of then Councilman Nofziger. In ten days they secured but fourteen names in the Ninth Ward, and the petitions were abandoned. Nofziger declined to accept a renomination from his party at the close of his term of office.

In July and August of the same year, petitions were circulated for the recall of Councilman Davenport in the Sixth Ward, and Councilman Skilling in the Second Ward. The petitions aimed at Skilling failed ignominiously. After two unsuccessful efforts a petition was brought out of the Sixth Ward which the City Clerk pronounced "sufficient." Davenport's attorneys objected and appealed the case to the Supreme Court of the State. That tribunal declared that only 180 of the 1100 alleged signatures were genuine, and pronounced the petition "insufficient."

About six months ago the labor union agitators placed in circulation petitions aimed at Mayor McAleer. These petitions were so unpopular that they were withdrawn at the end of the second day.

Two months ago the walking delegates attempted to win a seat in the Council by securing the recall of Representative Ford of the First Ward. It is the petitions which they presented that have just been declared worthless.

All these petitions have cost the city more than $5000 in verifying and subsequent expenses. The only result achieved has been to deprive a Councilman of his seat illegally for four months, and to foist a fakir and an impostor on the municipality.

The constitutionality of the recall is challenged in a case which the State Supreme Court now has under consideration.

FINDS THIRD RAIL.

BOARD INVESTIGATES.

The Board of Public Works has asked the City Attorney for an opinion as to whether the Los Angeles-Pacific Railway has a right to lay a third rail at Sixteenth and Figueroa streets.

Wednesday night the Los Angeles-Pacific replaced its old crossing there with a new one. Thursday morning Inspector Laws of the street department discovered that the new crossing contained two extra rails.

Several weeks ago the Los Angeles-Pacific officials announced their intention to replace their narrow-gauge beach line with tracks of a standard gauge. The crossing laid Wednesday night has the extra tracks for a standard-gauge line.

"I do not believe that the railway company laid the crossig at night in order to defraud the city," said President Anderson, of the Board of Public Works, yesterday. "It is impossible to lay a crossing in daytime on account of the traffic. The company probably has a right to widen its tracks to standard-gauge; the only question is the presence of the third rail providing for both wide and narrow-gauge."

The only place where a third rail is laid is at the crossing.

PROTEST DELAY.

COUNCIL TO CONGRESS.

Acting on the advice of City Attorney Mathews, the Council telegraphed strong resolutions to each member of the California delegation in the House of Representatives yesterday, urging that the Owens Valley Land Rights Bill be considered and passed at the present session of Congress.

A copy of the telegram was sent to Speaker Cannon. The resolutions are as follows:

Whereas, a bill has been introduced in Congress, has passed the Senate, and is now pending in the House of Representatives, authorizing the sale and grant to the city of Los Angeles of lands and rights of way required for the execution of its project for bringing to this city from the Owens River Valley, in this State, an additional supply of water necessary to its continued growth and prosperity, and protection against fire; and

Whereas, the passage of said bill at the present session of Congress is vitally important to this city, so as to enable it to proceed without delay in carrying out said project.

Now, therefore, be it resolved, that the members of the California delegation in the House of Representatives be, and they are hereby earnestly requested to lend their assistance in having said bill considered and passed by the House at the present session of Congress.

That the City Clerk be, and he is hereby directed to transmit a copy of this resolution, by telegraph, to each member of the California delegation in the House of Representatives, at Washington.

The Council also passed resolutions indorsing a similar request sent to Washington by the Chamber of Commerce.

AT THE COURTHOUSE.

BUSINESS MEN FILE PETITION.

ASK FOR DUPLICATES OF ALL REAL ESTATE RECORDS.

Afraid County Titles May Be Wiped Out, as at San Francisco. Scheme Impracticable on Account of Expense and Inability to Put so Many Copyists at Work.

The earthquake and fire at San Francisco have aroused the business men of this city to a realization of the peril in which the county records stand, and yesterday a suggestive petition was filed with the Board of Supervisors.

In this petition it is represented to the board that some precaution ought to be taken in order that Los Angeles titles shall never be reduced to the condition obtaining in San Francisco, and to remedy which a special act of the Legislature was necessary.

In order to protect the maps, deed records, miscellaneous and other records, which form the fundamental evidence of realty titles in Los Angeles county, it is suggested by the petitioners that all these valuable records be copied and these certified copies be placed in an absolutely fire-proof depository to be provided for the purpose.

At first glance this suggestion might appear to be made in the interest of would-be grafters for the county, at the county's expense. But that it is made in good faith is apparent from the fact that some of the best and most substantial firms in the city, as well as private individuals, have appended their signatures to the petition. Among others are H. W. Hellman, R. A. Rowan & Co., Union Oil Co., John Bryson, J. H. Braly, Lee A. McConnell and Colonel J. B. Lankershim, Leonard Merrill and a host of others.

When questioned about the matter yesterday none of the members of the board seemed inclined to pledge themselves in favor of the proposition as set out, though the board stands as a unit in conceding the necessity for taking steps to preserve the county records from all possibility of danger from any source.

To set a corps of copyists at work on the records of real estate titles would necessitate raising an immense amount of money, and even if that was done there is no place where such copyists could be put to work. The County Recorder would not permit county records to be taken from the Courthouse, and as things are at present he has his staff of copyists stopping over from the main copying room into other rooms on the ground floor and into a couple of rooms in the Detention Home. To put an entirely new staff to work would not be feasible.

The Times has already outlined the plan being matured by the Board of Supervisors for the issuance of bonds for the purpose of raising money to enlarge the Courthouse, provide for the officials now being maintained at heavy expense outside of the Courthouse, for additions to the county hospital, also the county farm, and a properly equipped detention home for children. In the near future condemnation proceedings will be begun to condemn the land adjacent to the Courthouse on the south, extending from Broadway back to New High street, and with the completion of the new Hall of Records the invaluable records of the county will be placed beyond any possibility of harm.

Nevertheless, this petition seemed to tickle the Supervisors, for it at least indicated that the substantial business men are alive to the necessity of some steps being taken to provide against any such overwhelming disaster as afflicted th northern city. And the advice and cooperation of the substantial business men is what the board desires in undertaking an important step in calling a special election to pass on the bond issue.

Next Monday the petition alluded to will come up for discussion and at that time some definite announcement may be made regarding the condemnation proceedings proposed.

OUSTED HIM.

MRS. L. A. STOCKTON STANDS PAT

Because he alleges that his wife, Mrs. Lettie A. Stockton, played a bit of sharp practice upon him, Job R. Stockton, sued her in the courts. Both parties waxed fight up to a certain point and then they weakened. The suit of the husband against the wife was to have come to trial yesterday before Judge Monroe, but at the last minute the wife gave way a little, and the case was withdrawn to allow husband and wife to settle the difference out of court.

And it was all very simple, a mere storm in a teapot. The trouble arose because both husband and wife wished to save the expenses of administration in the event of the husband dying. At least that is his story of the trouble. With this end in view, he claimed, that he made a deed to the property at Gardena, a valuable ranch, making it over to Mrs. Stockton. But this deed was made, so the husband averred, for the specific purpose named, and it was on the understanding that no delivery was to take place, nor was the deed to be recorded, until his decease.

But Mrs. Stockton, for reasons not set out in the papers, took the deed, after holding it for several months, and had it recorded. To justify her action, Mrs. Stockton claims that the deed was a deed outright to her, and that the consideration was love and affection for her as his wife.

The lines of controversy were cleanly drawn, and would have been fought to a finish had not both parties had a change of heart at the last moment.

COURTHOUSE NOTES.

BREVITIES MISCELLANEOUS.

GENTLEMAN CROOK. J. P. Lane was yesterday sentenced to three years at Folsom by Judge Smith, for burglary. Lane is a gentlemanly appearing man who used to gain access to houses under the guise of taking orders for enlarging photographs, and after spotting the lay of the land would effect an entry and burglarize the premises at his leisure. He pleaded guilty to breaking into the home of I. T. Warren, and when confronted by the lady of the house, with calm insouciance Lane told her that he wanted money, and that was his reason for being there. He told the court he had no other excuse to offer than he had offered Mrs. Warren.

SENT TO PATTON. J. H. Silliman was yesterday committed to the State Hospital at Patton by Judge Gibbs. The man is well advanced in years and is suffering from senile dementia.

WOMAN HELD. Justice Young yesterday in the Township Court held Mrs. J. C. Herman for examination this morning on the charge of obtaining money under false pretenses. Mrs. Herman was brought here from Fresno yesterday by Detective Chapman on the charge of passing a bogus draft for $65 on the cashier of the Boston Dry Goods Store. It is said the woman has made a practice of passing worthless drafts on acquaintances.

DEMANDS DAMAGES. Ida Mae Lewis is suing the Home Telephone and Telegraph Company to recover $20,399 as damages for injuries and for moneys expended. The plaintiff was a telephone operator in the employ of the defendant, and on March 8, started to go home. The stairway in the building on Hill street was not lit up, and Miss Lewis slipped on the first step and fell headlong down the marble flight, fracturing her right wrist, injuring her right knee cap, cutting her lower lip and her forehead.

IN POLICE COURTS.

Patrolman Frank Bartlett, Found Guilty of Battery, Will Appeal. Chain Gang for Prentiss.

Patrolman Frank Bartlett, now detailed with the patrol wagon, was declared guilty of battery yesterday before Justice Austin, and was fined $100. Bartlett has engaged an attorney, and will appeal the case.

The complaining witness is E. Wright. He went to the Central Police Station Tuesday afternoon to get $5 bail money deposited there by a friend who had been under arrest charged with drunkenness. Wright was informed that the bail money had been applied on the man's fine. Witnesses declare Wright had been drinking. He created a disturbance in the station, and used loud and profane language in the presence of a woman who was waiting to speak to the desk sergeant.

He was ordered to keep quet, but refused either to leave the place or shut up, whereupon Bartlett placed him under arrest. When Bartlett was searching him Wright attempted to strike the policeman. Bartlett knocked him down. Bailiff Rosso was a spectator. He immediately went to the courtroom and told Justice Austin what had occurred. The justice immediately ordered Wright and Bartlett brought into court. Bartlett has a good record as an officer.

"HOLY JUMPER" SENTENCED.

Henry Prentiss, the negro "Holy Jumper," who is accused of insulting Miss Emma Robinson last Thursday night, and who was found guilty on a charge of disturbing the peace, was sentenced yesterday by Justice Chambers to serve thirty days on the chain gang.

POLICE BRIEFS.

M. Moyo, charged with assault with a deadly weapon, was arraigned yesterday, and his preliminary examination set for today, with bail fixed at $2500.

Chen Wing plead guilty to a charge of violating the lottery ordinance, and paid a fine of $50.

C. W. Wilcott was found guilty of failing to provide for his family, and Justice Chambers put him on probation for six months.

W. C. Zimmerman, charged with burglary, had his preliminary examination yesterday before Justice Chambers, and was bound over for trial in the Superior Court.

R. C. Dean, a street-car conductor, charged with battery on the person of James Cook, was found not guilty by Justice Austin yesterday. Cook presented a transfer which the conductor refused to take, and as the passenger refused to pay another fare Dean put him off the car.

UNIQUE BIT OF SILK.

Names of Signers of Declaration of Independence Woven Into Relic Just Received Here.

An oblong piece of silk, unique in itself, with a varied existence and an interesting history back of it, has just been received in Los Angeles. It is the property of William S. Woolf of No. 131 South Grand avenue. It came to him from a man whom his father befriended.

It is a woven facsimile of the signatures at the bottom of the Declaration of Independence. A little less than a foot one way and a little more the other, it shows perfectly every historic name in absolute fidelity to the original document, a fact to which John Quincy Adams certified. Moreover, it is the only woven reproduction in existence. Only this piece was woven and then the loom and the pattern were destroyed. The young German genius that designed the loom died soon after, and no weaver since has attempted to do the work again.

It was produced for the Centennial at Philadelphia, where it formed part of an exhibit that won a medal over foreign competition. It was shown also at Chicago, where again it brought a gold medal.

The history back of it is interesting. George Hey, a German "Forty-niner," made money in California and went back to New York. There he was approached by a compatriot with an idea. At that time all the silk labels such as are used in the back of coats, of shoes, etc., were made abroad and imported, no American weaver being able to produce them. The man with the idea was a weaver, and saw the opening for a concern to make silk labels in America. He persuaded Hey to import the necessary machine, then he disappeared. Hey was left with machinery he did not understand, and no one to work it.

In his dilemma he appealed to Woolf's father, an importer of "findings"—accessories to clothing. Woolf sent to Germany for an expert weaver, who arrived in the person of a young shock-headed and very blonde German. He began to turn out marvels, and in time he produced the pattern that wove a facsimile of the Declaration of Independence.

The one piece that was woven is the one that George Hey has given to Woolf in memory of the senior Woolf's kindness many years ago.

ST. VINCENT'S ALUMNI.

Society Enjoys Its Fourteenth Annual Banquet, Bishop Conaty and Others Making Addresses.

The fourteenth annual banquet of the Society of the Alumni of St. Vincent's College was given Wednesday at Levy's Café, plates being laid for forty-five. A large number of the members of the graduating class of 1906 were present, in addition to the older members of the society.

The affair was marked by an address delivered by Rt. Rev. T. J. Conaty, D.D., bishop of this diocese, who held the attention of the guests for upward of half an hour in a heart-to-heart talk on the society and on St. Vincent's College.

In addition to the address of Bishop Conaty, a number of members of the alumni spoke interestingly on current topics of the day. D. F. McGarry was toastmaster and delivered a few opening remarks. He was followed by C. C. Desmond on "The College Man in Business," Frank J. Palomares on "The College Man in Politics" and I. B. Dockweiler on "The Trusts and the Law."

John Phelps of the class of '04, on "The Graduate's Point of View," and a few remarks by the Rt. Rev. Mgr. P. Harnett, L.D., preceded the address of Bishop Conaty. "A Last Word" by Rev. F. X. McCabe, C.M., acting president of the college, ended the oratorical portion of the evening.

ESCAPED IN NIGHTIES.

Fire started by the explosion of a lamp in the home of Joseph Williams, No. 826 Maple avenue, on Wednesday evening, caused a loss of $700 to the building and contents. The occupants of the house had retired when the explosion occurred, and they escaped in scant clothing. No one was injured. T. P. Phillips is the owner of the house.

FOR LOSS OF APPETITE.

Horsford's Acid Phosphate.

It nourishes, strengthens and imparts new life and vigor. An excellent general tonic.

Stores Wanted.

At no time in the history of Los Angeles have business locations been more sought after. If you want good tenants on long leases for your store-rooms, a classified advertisement in The Times will secure them for you quickly, now.

HAVE you tried Corona Lithia Water?

A PIANO BARGAIN

Is that what you have been looking and waiting for? Are you ready to purchase when a bargain is offered? Do you know a bargain in a piano when you see it?

Have You Wanted A Standard Piano

That has been used a little? We can assure you of some exceptional bargains in used Standard Pianos which we are now offering, and the prices are lower than you ever dreamed you could get a good piano for. If you want terms, we will arrange with you and you need not feel that you are asking a favor. The obligation is all on our part. We will be glad to sell you on easy payments if you wish.

Vose and Steck

SHAW HARDMAN EMERSON SOHMER
BEHR KROEGER BEHNING
KINGSBURY STERLING

And a host of other pianos are offered at exceptionally low prices during our

ANNUAL SALE

—OF—
RETURNED RENTAL PIANOS

Every year, after the heavy rental season, we make these low prices on all used, second-hand, factory samples and rental pianos. Every year we have made a great many homes happy because a piano purchased at our sale has gone into that home, and we can add to your home at but little cost an instrument that for a lifetime will be a pleasure, a delightful companion for friends as well as every member of your family.

It's for you to decide. We await your visit to our store and your selection of one of these BARGAINS

In addition to the pianos offered, we have a number of PIANO PLAYERS at greatly reduced prices, $75.00 up. It will pay you to see these instruments before you decide. Terms on these, also, if desired.

ORGANS and SQUARE PIANOS
At ridiculously low prices because of the room they take up.

Southern California Music Co.

Agents for Victor Talking Machines and Regina Music Boxes.
332-334 SO. BROADWAY, LOS ANGELES.
San Diego Riverside San Bernardino

Overheard at BUSCH'S

CULTIVATE "the Busch Habit." A Busch straw hat is a good beginning at this season of the year. The widest variety to select from, in style, shape and braid, with extra good value for the price, makes the straw hat problem very easy of solution in this shop. Prices from $1.00 to $5.00.

The women's Toggery Department has just received a new line of Knox sailor straw hats for women.

Busch's

Second and Broadway

The Bulletin

OF SAN FRANCISCO
Delivered by carrier daily and Sunday
...65c Per Month...
If you have anything to advertise it will be promptly attended to.
Los Angeles Office, 116 S. Broadway
M. GEORGE, Representative
PHONES: Home 3333, Sunset Main 3331

2 PIECE SUITS

Chesterfield Brand

Cool, comfortable, stylish—these handsome Chesterfield Two-Piece Suits. Just the clothing the well-dressed man wants for wear this summer. Tasteful patterns in great variety. Come in and try on one of these suits. We can fit you perfectly. Prices range from $20 to $35.

Matheson & Berner
BROADWAY—CORNER THIRD

Durability

is a prime factor in a refrigerator, and is one of the leading features in the line offered by us.

They are thoroughly well made in every detail, and constructed on scientific principles, which insure economy in the use of ice.

They are so planned as to be readily cleaned and ventilated at all times. Look at our fine line before buying.

Jas. W. Hellman
161 North Spring
Phones 16

CTION

e Furniture

AY, JUNE 15

0 O'clock A. M

3 Harvard

Boulevard

of fine Turkish rugs, and bureau, colonial desk and chairs, library table—carved oak, table, large white bearskin, ption chair, Japanese dining table and 10 upholstered seats, lamp, elegantly upholstered brass andirons, cooking ches, glassware, etc., THOS. B. CLARK,

uction

legant Furnit

riday, June 15th

At 10 a. m. at

5 East 25th Street

is part of beautiful pair rockers and divans, tables and draperies, Royal Wilton carpet sizes—pulled from library and center table, chiffoniers, dressers and bookcases, beds, hair mattresses, ladies' desk—quartered oak, sideboard, extension table, chairs, glassware, large gas range with hood—cost $6; garden and carpenter's tools are same as new. C. M. STEVENS, Auct. Tel. Main 1166. Tel. Jo Hdqs. Both phone

eautiful Teet

t won't fall out of your m

ETHING ENTIRELY N

wonder of the twentie

that you can eat with th

your natural teeth,

e them. Shown and

d free. No charge for

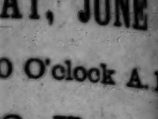

Set of Teeth $5

t Teeth (S S wh

Fillings, $1.00 up,

$5.00. Silver

extraction 50c.

TH EXTRACTED PA

ork done by expert,

ed operators of middle

or students.

acific Dental C

239½ South Spring

Over Christopher's

Sunday forenoon and

Labor Sa

Office Appl

The Globe-Wernicke Filing

imes-Stassforth

Stationery Co.

the formerly located at Ogden

WIS' SINGLE

TRAIGHT 5¢ CIG

Legal.

CE OF SALE OF GOVERNM

Notice is hereby given

of the Secretary of Agri

Department of Agriculture

following named property of

Department, is offered for

and Fullerton, in carload lo

bids for the purchase of

ceived at Riverside, Cal.,

S.P.M., Monday, June 18,

any bids submitted will

regard made to the highest

The property at Santa Ana

portable irrigating plant,

frames, cash, coil frames,

frame, cash, hot water heater, cast

flower pots of various

ing to house, cash. Also

chests of plant

and hay. A detailed

the above-named property

from A. V. Stubenrauch

Riverside, Cal. Property to

the property offered for

Improvement at Fullerton,

Cal. Bids must be

for Purchase of Improvements

Santa Ana and Fullerton,

Bids must be

of 10 per cent of the

amount offered, the

price to be in spot cash

The right is reserved to

any bids.

ROPOSALS FOR INDIAN SU

Office of the Interior, Office

Washington, D. C., May

proposals, plainly marked

for Indian Supplies," will

sealed envelope, addressed

Commissioner of Indian Affairs

received at the office of

D. C., until 2 o'clock p.m. o

ust 7, 1906, and then opened

Indian Service supplies, as

ery, agricultural implements

chinery, harness, saddlery,

ware, stoves, hardware, ti

ddlery, etc., as listed and

ing list of articles and

to be made to any

ishes giving all necessary

will be furnished upon

Indian Office, Washington,

Indian Office, U. S.

ornia, or the U. S.

ornia, or the U. S.

ornia, or the

THE TIMES-MIRROR COMPANY
H. G. OTIS, President and General Manager.
HARRY CHANDLER.....Vice-President and Assistant General Manager.
MARIAN OTIS-CHANDLER, Secretary. ALBERT McFARLAND...Treasurer.
PUBLISHERS OF

Los Angeles Daily Times

Daily, Weekly, Sunday and Weekly Magazine | Vol. 50, No. 12. | Founded Dec. 4, 1881. Twenty-fifth Year

EVERY MORNING IN THE YEAR

NEWS SERVICE—Full reports of the Associated Press, covering the globe; from 8500 to 25,000 words transmitted daily over more than 20,000 miles of leased wire.
TERMS—Daily and Sunday, including Magazine Section, 75 cents a month, or $9.00 a year; Daily, without Sunday, $7.50 a year; Sunday, $2.50; Magazine only, $2.50; Weekly, $1.50.
TELEPHONES—Counting-room, Subscription Department, Editorial Rooms, City Editor and Local News Rooms, Sunset Press 1; Home ask for THE TIMES.
AGENTS—Eastern Agents, Williams & Lawrence, Tribune Building, New York; 1224 Marquette Building, Chicago; Washington Bureau, 41 Post Building. Telephone 247 Main. Where the latest copies of The Times may be consulted; Oakland office 475 Broadway, corner Eighth. Telephone Oakland 7407.—Arthur L. Fish, Representative.
SWORN CIRCULATION—Daily net average for 1894, 18,901; for 1897, 19,258; for 1898, 26,131; for 1899, 25,731; for 1900, 26,738; for 1901, 28,448; for 1902, 30,930; for 1903, 30,946; for 1904, 37,703 copies. Sunday circulation, 53,348 copies. Sworn daily average for every day of the first six months of 1905, 42,112 copies; Sunday average for same period, 60,814 copies.

Yesterday's Regular Edition 44,670

THE TIMES has a larger regular bona-fide circulation than any local rival. It circulates widely among the intelligent, industrious, substantial, forehanded classes. The greatest volume of business advertising, the finest display, the best classifications, the largest results to advertisers.

Offices: Times Building, First and Broadway

Entered at the Los Angeles Postoffice for transmission as mail matter of the second class.

PART II: EDITORIAL, LOCAL AND BUSINESS SECTION

Pen Points

Speaking of roller skating, it has been proved to be warm business in more ways than one.

Eugene V. Debs seems to keep up a fine of talk, right along. He evidently realizes that while he can talk he will not have to work.

The Democratic editors are in favor of Bryan. Of course this does not include Hearst, who is neither a Democrat nor an editor.

When "The Jungle" is put on the stage all that will be needed to advertise it will be to open some canned meats in front of the theater.

One of the strangest revelations that has recently come to light is the fact that there is a member of the United States Senate named Money, and that he is opposed to the trusts.

If Bryan and Roosevelt become the opposing candidates for the Presidency in 1908, we will witness the funniest thing in the history of the world. The trusts will support Bryan.

Our esteemed Muscovite contemporary, the Narodny Vestnik, points out the case of a Russian nobleman who owns 1,500,000 acres of land, but it is not stated how many dogs he owns.

There are two Republican State tickets in the field in Pennsylvania. But there would have to be more than two before the vote could be cut up enough to give the Democrats a show.

Mr. Bryan will visit Russia before he returns home. Doubtless it is his desire to find out how the Constitutional Democrats managed to win such a sweeping victory in that country recently.

The Republicans of Pennsylvania have divided into two camps—the Lincoln Republicans and the Penrose Republicans. The Lincoln side of it looks pretty good to a man who hasn't a can tied to him.

A New Orleans editor in convention assembled—along with other editors, of course—makes a plea for the use of good English in newspapers. He forgets that newspapers are compelled to print the language of the day.

Laws have been passed in some of the Eastern States prohibiting the granting of naturalization papers to men who do not speak the English language. It would knock a good many of the natives out if the same laws were applied to them.

Dr. Friedman of Chicago advocates the passage of a law authorizing physicians to put patients to death, under certain circumstances. They sometimes do that now. Seems to us it is needless to waste the time of Legislatures passing unnecessary laws.

The people of California are very eager, indeed, to do anything in their power to aid San Francisco, but they wish it to be explicitly understood that they must not be asked to act as catspaws for the political machine of Abe Ruef.

The fact that Secretary Root is to spend some time on foreign shores strengthens the suspicion that he is after a Presidential nomination, in view of the success Bryan has had by absenting himself from his native shores.

Too much praise cannot be given to that Iowa man who came back to life to protest against a coroner's jury passing a verdict on him. Taking into account the average verdict of a coroner's jury, we wonder that something like this hasn't happened long ago.

A couple of the slick, well-fed, way-up-in-the-air mickymucks of the life-insurance business in the persons of Gillette and Grannis of the Mutual Life have been brought at last to the bar of justice. There are more like them and the world expects New York to put the kibosh on them without further parley.

A correspondent writes to ask what is the full strength of the Panama navy. Its strength consists of an admiral who once worked in the stockyards in Kansas City, but not knowing how often he gets full, we can't just figure out what his navy could do if attacked by the Triple Alliance or any other combination of foreign powers.

Conditions in Russia can't be so bad, after all. A revolutionary organ over there tries to make capital out of the fact that three princes, four counts, three barons and twenty-four ex-governors-general, all combined, drew salaries amounting in the aggregate to $500,000 a year. In this country one man drew nearly half that much a year just for acting as president of a life-insurance company.

A Prussian scientist has at last made a discovery that really amounts to something—something that leads to serious thought, and does not cause jeers and laughter to arise in the human mind, as is too often the case with scientists who make discoveries. It is the Herr Prof. Gruenwedel to whom we refer, and who has discovered that the prehistoric man was red-headed. It cost thousands and thousands of thalers to find this out, but it's worth it. Every red-headed man in the world has been justified by it, and put right. Hooray for Gruenwedel!

PRESIDENTIAL FORESHADOWINGS.

Up in the State of Washington a few days ago some one pretending to speak for the farmers of that State criticised the President severely for his work in reforming the methods pursued by the canners in putting up cured meats. Afterwards President Roosevelt got the following telegram from Spokane, where the Washington State Grange was holding its eighteenth annual session: "The Washington State Grange repudiates the reported attempt of the attorney for certain corporate interests to speak for the farmers of this country in opposition to your efforts to remedy conditions of meat packers or meat packing." There is a Presidential foreshadowing that reaches across the coming two years.

In the State of New York the impossible Billy Hearst has set out upon a definite campaign to attempt to capture the Governorship of the State. Hearst's own papers proclaim with much noise that their boss will be a prominent Presidential figure in 1908. Here is another shadow cast across the future.

The political cleavage of the present time cuts the voters of the country into three pretty clearly defined camps. On the one hand stand the obstructionist Senators and people of kindred mind who are adopting for themselves the appellation of "stand patters." This phrase heretofore has referred to the tariff alone. They are adding to that idea the further one of standing pat upon railroad legislation and all kindred reforms taken up and advocated by the President and the large body of Republicans who stand behind him.

For many weeks past every Democratic convention that has assembled in the country has come out with a practically unanimous declaration in favor of W. J. Bryan as the candidate of their party for the Presidency. This is not the first time that Mr. Bryan has cast a big shadow under the political sky. It is as much a settled question as anything could be two years in advance that the Democracy will nominate him for the Presidency. This will not place him exactly in a unique position, although in a somewhat extraordinary one. Henry Clay made three futile races for the Presidency. Jackson might be said to have done the same. Cleveland has made three races for the Presidency, the first and last ones successful, the intermediate one a failure. His is the first case in which the American people have ever rendered a verdict against a man as a Presidential candidate and afterwards reversed that verdict. Bryan has made two attempts, both failures, and is pretty sure to make a third, and it is about as sure to be a failure.

There are three great difficulties in Mr. Bryan's way of attaining the aim of his great ambition. He has been twice discredited by the American people, a very serious matter with a politician. He will come forward in the next campaign practically as a turncoat with reference to his previous policy. The issues for which he stood in the former campaigns are all dead, and he himself will scarcely dare to bring them back into the next campaign. If he should, it would be the most effective way of bringing about his own third defeat. The third obstacle in his way is the greatest. The Democratic party can never be united. The conservative wing of the party has knifed Bryan twice, and Bryan has returned the compliment once. The bitter strife between the two wings is not an eliminated factor, and Bryan will feel the knife at many points again in his coming campaign.

There will be, in every probability, a third candidate for the Presidency two years from now. It is not at all improbable that it will be Hearst. The great mass of the discontented, wrong-minded, envious, un-American elements in all parts of the country are lining up behind the most notorious type of that element in the whole country. Hearst will run on an independent platform, advocating all kinds of impossible vagaries. He has a large amount of money in his control, and he would spend it both boldly and unscrupulously to further his own impossible ambitions.

On the Republican side, the figures that are looming up for the Presidential nomination are too well matched in political strength to permit us to see so far beforehand who will be the successful aspirant. There are vast multitudes of the most honest and patriotic people in the country who feel just like the Grangers in the State of Washington. They stand behind the President and all his aspirations for good government, for necessary reforms, and for everything that is best worthy to be called American ideas. These honest and patriotic voters would like above all things to see Mr. Roosevelt accept the Republican nomination for the Presidency in 1908. But the nearer we approach the time for decision in this matter, the more probable it becomes that the President will not change his mind. It would require a tremendous pressure on the part of the great mass of the best elements of the Republican party to bring this about.

It seems pretty well settled that Taft will go on the Supreme bench and cut out for himself a very dignified and honorable career for the rest of his life. Elihu Root does not seem to be making any great effort to secure the nomination, and without effort no headway is possible. Indeed Mr. Root, while a man of high character and of overpowering ability, is thought by many to be too closely allied with the obstructionists in the Republican party. He does not seem to entertain heartily President Roosevelt's desire for necessary reforms in the control and management of monopolistic corporations. This narrows the field down to Shaw, Fairbanks and Cannon. They are all out in the open more or less clearly, building their fences wherever they think there is an opportunity. Each of them has very admirable qualities, and probably any one of them would fill the office of President in a manner generally acceptable to the American people.

Whoever secures the nomination is pretty sure to land in the White House. The three-cornered fight that looms up in the distance will be a distinct advantage to the Republican party. If the obstructionists should dominate the nominating convention, the result at the November elections in 1908 might not be so clearly defined, but that is a possibility which may very well be ignored. The Republican party is heart and soul with the President. With the non-Republican voters split really into three sections, a number of conservative Democrats among them preferring to vote for the Republican candidate, the great mass of the party voting undoubtedly for Bryan, and the tumultuous army of un-American, discontented, socialistic and anarchistic elements ranged up behind Hearst, the pivotal States are quite sure to cast their electoral votes for the Republican nominee, no matter who he may be.

PLAY TIME.

The play time of the year is at hand. The signs are everywhere. Seaside and mountain resorts are putting on new smiles, brass bands and orchestras are brushing up their books of tunes, the advertisements in the newspapers are full of the talk of it, and, after all that, if you don't believe it, you have only to prick up your ears when "the school boy with his shining morning face," goes whistling by.

Yes, it's here—the time of year when the leash of care drops awhile from the cruel hand of toil. The tired man is figuring on a spell of rest. It may be only a week or two, or a month at best, but it's a rest, just the same, and glad will he be to take it. He will go away, off somewhere, says he, where he can get the eternal din of the town out of his ears, the kinks out of his heart, and the iron out of his soul. Like God's blessing comes to the tired man the play time of the year.

It's good for the boy and the girl, too, is play time, and, as Stevenson said, "happy for the child." But it's all play time for them, after all, summer or winter, it does not matter which. They are not bent to the wheel, the yoke is not yet upon their young necks. Give them toys and a hill of sand and they are happy whether it be June or December. But it's different with the man, and especially with the kind of man the age in which we live has made. He abases himself with ambition. He slaves like the prisoner in the galleys. He works like a dog. A little rest is good for him—a little, since he has not the sense to take more.

It will be fine for the tired man of the marts to get away from the grind. The country air will feel sweet in his nostrils again. He'll hear the song of birds. He'll lie asleep of a morning, read a book, loll around and imagine the inexpressible luxury of being lazy. The whistles will be blowing in the far-away town, but he will not hear them. Crazy men will be juggling with coins in the city streets, but he will not see them. But he'll stretch his legs on a brown hillside, looking up at the blue of God's skies waiting for night and the wonder of the stars.

He will grow sane again, and human—that tired man—when he gets away off there in that place that he has being thinking of for many a day whenever he found a chance to think of anything but the rush, the roar, the useless grief and the silly greed of this sad, work-a-day life that all too many of us lead. Nature, his mother, will fold him to her breast again, and he will nestle close to her kindly bosom as he did of old, before time and toil put their shackles on him. He'll be free. He will sleep and have pleasant dreams.

Heigh-ho for the play time o' the year!

INSURANCE BLUFF IS NOT WORKING.

The prospect is that the effort of some of the insurance company managers to take undue advantage of the pressing necessities of the victims of the San Francisco fire will fail. It was the scheme to compel the losers to settle at a big discount from the face of their policies without regard to the merits of cases, thus actually euchreing the policy holders out of millions of dollars in the aggregate. The State Insurance Commissioner and Attorney-General are after the companies with a pair of sharp sticks and are likely to bring them to terms, with the assistance of the newspapers. It is dawning upon some of the insurance shylocks that they will be out of business in other States as well as in California, if it is bruited abroad that their contracts are worthless. There has always been an impression that fire insurance companies were in business for the purpose of paying losses as well as receiving premiums; and if any company tries to "squeak out" of settling when the time comes, it might as well give up its charter and go out of business.

The officers of the State are doing the right thing in pursuing a vigorous and aggressive policy toward the recreant underwriters. Los Angeles is glad to see San Francisco getting their assistance. As for herself, Los Angeles needs no assistance. She can pay the increased rates arbitrarily imposed by the fire companies as an after-clap of the San Francisco disaster—and bide her time. Our county did ask a courtesy of the State administration, but was rebuffed as if she were an enemy from outside the lines, and the item of over a million dollars in cash and supplies sent by her to the sufferers of the North were not worth remembering. The tricky refusal of Gov. Pardee to permit the Los Angeles petition to get before the Legislature was one of the most cold-blooded and dishonest trencheries that a small Governor of a great State ever played upon a deserving section of his commonwealth.

Arizona has "joint Statehood" where it can do no harm.

MEN AND THINGS OVER THE SEAS.

A Remarkable Document.

The Times has come into possession of a curious and interesting document—one that was probably never before been given to the world at large. It is the official code of the laws subsisting among the Moros of the Philippine Islands, the race of fierce and fanatic Mohammedans whose subjection, even now only partial, has given the United States government such serious and prolonged trouble. This code was obtained from the Sultan of Sulu through his Prime Minister, and was translated from the Moro language into English by J. Schuck, a German living among the Moros and married to a sister of the Sultan. There is thus every guarantee for the authenticity and accuracy of the document.

Fundamental Moslem Laws.

It may be explained, by way of preliminary, that Mohammedanism is not only a religion but a system of laws, whereby the communal life of every Moslem race throughout the world is regulated. The basis of the Moro or Sulu laws is therefore the seven laws of the Mohammedan faith as laid down and expounded in the Koran. These fundamental laws specify what actions are right, lawful and just, and what actions are wrong, unlawful and unjust; what actions may be counted as not necessarily unlawful or improper, that are therefore consistent with Mohammedan law, yet are not practised by pious persons; what actions are held to be extremely good and pious; what things are clean to eat or to wear, and lawful to be held in possession; and what things are unclean, and therefore not to be lawfully possessed. Finally they provide for a council among the wise, which may settle points not mentioned in the Koran, and may make special laws to suit some particular country and people, these special laws, of course, not to be opposed to the spirit of Mohammedan law and custom.

The Moro Code.

The code of laws now in force among the Moros was promulgated by the Sultan Hadji Mohammed Jamalul Kiram of Sulu (the present occupant of the throne) on February 10, 1903. The date is important, for the Moros were by this time, nominally at all events, living under the American flag. The new code was agreed upon by the Panglimas or high chiefs and by their subchiefs, and supplanted all previously existing laws.

Generally it may be said that the code in itself proves the existence among the Moros of a high standard of social living. There are many offenses, springing out of higher forms of civilization, that have no mention. But all the leading classes of offenses, the forbidding of which is the foundation of good government everywhere, are here enumerated and have their due penalty attached. Furthermore the strict administration of justice between man and man, as interpreted by these laws, is secured and safeguarded.

The complete document leaves the impression on one's mind that the Moros among themselves are a well-governed race, and that if only they applied their own tribal laws to the regulation of their conduct towards their neighbors they would never have given Uncle Sam the slightest trouble from the start. But while "dog doesn't eat dog," while Moro does not rob or murder Moro, the case is altogether different when this hereditary pirate and religious fanatic comes into contact with other races. Then we find revealed a bloodthirsty nature and predatory instincts which prove that the Moro code of laws is strictly for home consumption—a domestic matter pure and simple.

Slavery Recognized.

The code of the Moros is incorporated in ten articles dealing with the following questions:

(1.) Theft.
(2.) Homicide.
(3.) Marriage and adultery.
(4.) Abuse or insult.
(5.) Sale or exchange of property.
(6.) False claims to property, wrongful suing for debt, and false accusations.
(7.) Wrongful seizure of property, and disobedience to a chief.
(8.) Debts.
(9.) Lost, stolen, or strayed property.
(10.) Administration of the laws by subchiefs and chiefs, with final appeal to the Sultan.

The most startling feature of all the articles is that slavery is frankly recognized, legal property in human beings being apparently taken as a matter of course. Yet the date of the code, as has been noted, is February, 1903, and it is now in force. This shows how very little is the modification on the tribal customs of the Moros that has up to the present been made by contract with American civilization. The Moros are nominally under the government of the United States, and are effectively under our government in so far as their dealings with the other races in the Philippines are concerned. But when it comes to their internal self-government, we find ourselves face to face with slave owners and with elaborate laws regulating slave-ownership.

Datto Bryan Must Answer.

If a slave steal a free person, the owner of that slave must recover and return the stolen person, and the guilty slave or slaves shall be held by the relatives of the stolen person, and, if the latter is not recovered, the slaves shall be retained by said relatives.

The above is an illustrative extract from the Moro code bearing on this question of slavery. Interspersed through most of the articles are similar careful provisions dealing with property in slaves and with offenses committed by slaves or upon the persons of slaves. So the fond idea that slavery is a defunct institution wherever the Stars and Stripes flies must be abandoned, until his royal highness, the Sultan of Sulu and his latest admitted chieftain, Datto Bryan, are brought to formulate a new legal code.

Thieves Abroad, Honest Men at Home.

But apart from the institution of slavery there are some very fine things in the laws of the Moros. Here are one or two samples:

If anybody, high or low, commit theft, he shall be fined seventy pesos; no matter whom he steals from, whether high or low, he shall be fined seventy pesos.

The peso is the equivalent of fifty cents in American currency, and the fine of $35 goes in part to the State and in part to the victim of the theft, the proportion to the latter being graduated according to the rank of the individual, from the Sultan himself downwards. This money compensation is held to be the equivalent of the purloined article, but

If the stolen property consists of slaves, cattle, horses or anything else of high value, in all cases the stolen property or its equivalent shall be returned to the owner.

Petty larceny is sternly dealt with:

If the property stolen has a value of less than one peso, no fine shall be imposed; the thief shall pay twice the value of the stolen property, and shall receive fifty lashes.

In their relations with the outside world the Moros are little better than freebooters, but among themselves they are evidently strict respecters of property.

Money Purges All Crimes.

There is no provision for capital punishment. Life among the Moros is notoriously cheap. If any person is fool enough or weak enough to allow himself to be killed, a money payment to the dead man's relatives purges the offence. Accidental killing is reckoned at one half the price of a deliberate murder, the same amount at which is appraised an attempt to murder, where the victim is wounded and recovers. When a murder cannot be fixed upon the actual perpetrator, the village implicated has to foot the bill. This makes it every man's business to fasten the crime where it properly belongs.

The rules as to marriage and seduction are all on a money basis. Evidently the "almighty dollar" supplies the argument that appeals most forcibly to the Moro. But the penalties are heavy enough, and the infractions of the law so minutely specified, that domestic chastity among the Moros, as in all Mohammedan communities, is carefully guarded at every point, even though the victim of any breach of the law may be only a slave.

Where Women May Gibe.

The Moros stand mightily on their dignity, but a parental spanking is evidently held to be sufficient for youngsters, as children are specifically exempted from the law that apportions fines for insulting words. And in this matter women are held to be just as irresponsible as children. Witness the law:

Children shall not be fined. If a woman only is concerned, the case is the same as with children.

This will presumably be altered when "woman's rights" are established in Sululand.

Traffic in stolen property, and the receivership of stolen property, are most adequately guarded against, for thus says the law:

Whoever buys, sells or exchanges property without having such transaction witnessed by a chief, or a representative of a chief, shall be fined seventy pesos [this is a heavier penalty than for attempted murder,] because whoever buys or sells stolen property is as much guilty as the thief. The property thus sold shall be confiscated by the State. Even a person of rank cannot buy or sell without having such transaction witnessed, or he shall be fined like others.

False accusations are treated like stealing; the Moros clearly recognize that a man's good name is a personal possession of value. Disobedience to a chief seems to be the most grievous crime in the calendar, for the offender is liable to have "any or all his property" seized and confiscated. Death cancels debts, unless the deceased has left personal property sufficient to satisfy the claims; his family may be seized as slaves. Any person finding a lost article and failing to restore it to the owner or to the chief is treated as a thief. Any person who tries a case without being empowered by the Sultan to do so "shall be sold as a young slave."

Saving a Judge's Face.

If any party complains of an unjust sentence, he goes from the judge who has inflicted it to the superior chief; but the latter

Must not at once take up the case, but must first make inquiries of the judge who tried the case. If he has made such inquiries and finds the first sentence unjust, then he must not at once set aside the first sentence; but both the chief and the judge in the case and he to whom it is referred shall confer together, so as to arrive at a just sentence. If the case is one of life, both shall go to the Panglima [or still higher chief,] and if the latter be unable to agree to the sentence, he and the other two chiefs go to the Sultan.

Thus the right of appeal is conceded, but at the same time the dignity of the bench is most carefully safeguarded.

Cursed by the Book.

The document closes with the following general appeal and warning:

The chiefs and the people shall obey this law. Whoever does not do so to the best of his ability will be cursed in the thirty chapters of the Koran, on earth and in Heaven.

And as the Mohammedan is pious in the most devout believer in the world in his own particular Bible, there is no mere idle formula of words.

The Trouble With Denver.

Denver is very evidently an unsatisfactory town. Its newspapers are at one on this point, its politicians make no secret of their conviction that everything in the town is crooked. Its business men cannot agree whether to boom the town or scuttle it. If an election is held it gives rise only to rumors and charges of fraud, lawsuits and recriminations. Everything that Denver does is criticised by some one in the city, and no one can agree on only one thing. Denver has a glorious climate, which unfortunately for Denver, cannot be spoiled by the hand of the cranky reformer who occupy the town. The trouble with Denver is not that it is not ambitious enough. It seems to be suffering from a superabundance of ambitious men. It wants to be a manufacturing city, a jobbing city, a health resort and State capital at once. The people who talk Denver as a manufacturing center are confronted with the statement that Denver has neither fuel to permit cheap manufacturing nor a surrounding population ready to take its manufactures. Mayor of the city is accused of having said something like this the other day, and he is being cursed roundly by one-half of the press and applauded by the other half. The Times accuses the railroads of crippling Denver as a health resort, failing in encouraging manufacturing, and that there is more money for them in carrying manufactured goods than in bringing in the raw material.

The difficulty with Denver seems to be that it has no settled and commanding public spirit. It is lively enough in debate, but it does not seem to be able, when the debate is over, and the time has come for united action has been reached, to overcome an unfortunate condition in a State or a city.—[Minneapolis Journal.

MATINS.

These things I do engage to do
Hourly to keep my doing true
To what my conscience

To send my soul upon its way
Of this day's duty with no
Of plaining of my

To live more worthy of the
Whom I do love all else above
And fight my rightful

God give me guidance in what
To do the things I should;
God give me length and
days
To do the things I would.
—[John Finley, in The

The Golf Girl: John seems to be
foozled in making love to me.
The Auto Girl: Well, he's
gone wrong with my spark
[Judge.

STYLES AND STYLE IN ENGRAVING

Among the styles favored for
son for the engraving of
Invitations and Announcements
French Script and Old
either shaded or solid.
All Montgomery Bros.
stationery is characterized by
and quality. The paper
sumptuous vellum
finished surface—in
Samples are gladly
request.

Montgomery Bros.
JEWELERS AND
DIAMOND MERCHANTS
Spring Street at
"Sign of the Big Clock"

$350
Buys the
PIANOLENO PLAYER
Thoroughly
Fitzgerald's
113 South Spring Street

Why pay $2 or $3 for
glasses when we
these best quality
Shuron grounds
for $1.00; or we
in two-year
complete, for $1.50
guaranteed. No
for testing.
$1.00 FLEMING

FUNNY PHI PHIS.

Members of Club Enjoy Dinner in Room Thirteen on Thirteenth Day of Month.

Jests and fancies, fates and fears, met Wednesday by the Phi Phi Phi, a mush-letter organization composed of well-known young men of this city, when they gave a banquet to members on the thirteenth day of the month and in room 13 at

[illegible] is a mysterious affair. The general public goes, but is not supposed to feel perfectly at home when they were led to the [illegible] decorated banquet room. The [illegible] was decorated in a bizarre way, with red and blue, with [illegible] of white along the walls. [illegible] the end of the room ran the [illegible] "Rocco 32" and across the [illegible] the cabalistic words "Rocco 32." [illegible] president, Gregg Layne. Under the [illegible] of the chairman were [illegible] the thirteen members were [illegible] in the cards embellished with [illegible] fancy-dressed maiden and [illegible] of small letters.

LADIES' LINE WANTED.

Steamship line in Los Angeles in the Interest of Commerce Between Europe and South.

Hon. [illegible], Minister of Foreign [illegible], and C. A. Deahon [illegible], both natives of [illegible] attracted attention [illegible] following the

LOS ANGELES TRUST COMPANY
2d and Spring Sts.
Paid-Up Capital One Million Dollars
HIGH GRADE INVESTMENT BONDS
Interest Paid on Deposits Subject to Check

The Trustee Company
INVESTMENT TRUSTEES
Business Property Investments Exclusively.
Business Property Investment Bonds
Conveying ownership in central business property in units of any desired amount.
Net Returns } 6 Per Cent. Net from Rents Plus Increase Value
THE INVESTMENT BONDS are safe, productive, easily convertible into cash and can be used as bank collateral.
For full particulars see or address
THE TRUSTEE COMPANY,
357 So. Spring St., Cor. 4th, Los Angeles.

MUSIC AND THE STAGE.

...James's second show, put on ...Burbank Opera-house last night, ...musical success in musical farce, ...it does an abundance of ...pretty two-score pretty girls, ...new costuming through- ...the show—which is merely inci- ...dental to "Hoity-Toity;" they give it ...distinguish it from the others ...that is all.

...for instance, whose ...shows steady improvement ...acting subtlety in his every ap- ...pearance, at times in genuine ...ludicrous banking scene, ...boisterous game of cards ...Lady Gaultier."

...Little Sutherland, fascinat- ...soubrette, is cunningly dis- ...setting in a whole row ...gems. Pretty music and gin- ...furnish her working ma-

...of the evening, though, was ..."Old Oaken Bucket," ...rendered by Messrs. Kelly, ...and North. First a bucket ...work; then an iron hoop—"iron-bound" exlamation; then ...number and a chunk of moss; ...showed little Cady, with a ...—"that hung in the ...brought singer and ...together.

...last number, "An Ameri- ...," was resonantly swing- ...brilliant choral accompani- ...was one of the catching ...the night.

...Gilson, gorgeously gowned, ...self quite hidden behind a ...veil that seemed to tie ...shapely throat.

...brass band, entirely new ...interesting properties were ...in James's appeal for ...

...was much smaller than ...observed—for the entire pro- ...made and put together every ...in Los Angeles, quite sur- ...cast of the vaunted Syndicate ...shored down in wintry ...

...concert of the Woman's ...will be given tonight in ...auditorium. An excellent pro- ...will be heard.

LADY GRADUATES.

...High Grade Diplomas to the ...Class of Students in its ...History.

...commencement exercises of ...High School were held yester- ...Woman's Club House. The ...of the ornate building was ...violet and white, the ...and was fragrant with ...The auditorium was inade- ...to accommodate the many ...of the class members who ...the ceremonies, which, in ...were very simple.

...the music programme, the ..."Marlborough Violets," ...by the class. The following ...four lines:

...sweet violets we love ...bloom;
...past school life will cling ...
...will bring back to us long ...hours,
...days and faces as fresh ...flowers."

...given to the class by Mrs. ...one of the most practical na- ...with the purposes of ed- ...in opposition to the after- ...school.

...Stanley stepped forward ...and her diploma, she was also ...recipient of more bouquets ...flowers than she could ...

...following-named bright young ...received the class: Edna Laura ..., Lulu Toland Brown, Lucile ..., Clark, Florence Ellen Clark, ...Darby, Marie Ellis, An- ..., Bessie Aurial Hellyar, ...Hunsberger, Ruth Nich- ..., Nena Kingsbury, Ber- ..., Left, Mary Frances Lind- ..., Bessie Morgan, Josephine ..., Edith Raymund, MacDon- ..., Marie Price, Inez M. Ray, ..., Rowley, Beatrice ..., Bessie Pearl Ruch, ..., Reynolds, Marjorie ..., Winston, Maude ..., Hathaway Utley, ..., Linden Winston, Maude ..., Edith La France Wilde, ..., Youngblood.

STUDENTS' NIGHT.

...Reception and Exhibition ...given at University ... of Garvanza.

...of Fine Arts of the ... of Southern California at ...on the scene Wednesday ...annual reception and ex- ...of their work. The en- ...was gaily decorated with ..., garland, while long ..., asparagus plumosus and ..., St. Joseph's lilies added to ...with a bower of ferns ...young girls served punch. ..., Miss Johnson, assisted by ...of the art students, and ...exhibition work in water ...pencil paintings, togeth- ...several advanced efforts in ..., Miss Myrtle Godfrey ...played by Mrs. Mabelle ...

...graduating exercises of ...of arts will be a part ...University commence- ...Thursday evening at Simp- ...

PHI PHI PHIB.

...Members of Club Enjoy Din- ...given Thirteen on Thir- ...Day of Month.

...and Goodies, fates and fears, ...held Wednesday by the Phi Phi ...girls' organization com- ...of best-known young men ...whom they gave a ban- ...to members on the thir- ...month and in room 12 at ...

...with a mysterious af- ...the public goes, but ...seemed to feel perfectly ...they were led to the ...banquet room. The ...was decorated in a bizarre ...of red and blue, with ...hung along the walls. ...head of the room ran the ...table, and across the ...which bears "Rocco 33." ...Gregg Layne. Under the plates ...at which members were ...seated, embellished with ...hand-painted maiden and ...cupid pictures.

LINE WANTED.

...Los Angeles in the ...Commerce Between ...and South.

...Minister of Foreign ...and C. A. Deshon ...both natives of ...have attracted attention ...the following the Union League banquet last night. These gentlemen are visiting Los Angeles in the interest of the wood and fruit resources of their country, and are also planning the purchase of machinery to put up an oil refinery in Corinto, representing an expenditure of $150,000.

"We are deeply interested in the possibility of the establishment of a steamship line between San Pedro and Central American ports," said Deshon. "We believe that if a company can be incorporated here for this purpose that it will prove profitable and greatly add to the business resources of Los Angeles. We need such a steamship line, especially at this time, because of the crippled condition of San Francisco, but I am sure that the benefits would be mutual. Central America would be able to build up a large banana business with the southwest portion of the United States were the boats plying between our ports and San Pedro. I am hungry for developments in Central American ports when I see the wonderful strides this portion of the western coast of the United States is making."

THE MARK OF GOOD CLOTHES
KNOW US FOR BEST VALUES

OLD HOME WEEK

"Why, Willie, how you've growed."

Yes, Willie and everybody else has "growed," including our store, where you will find everything for Men and Boys' wear.

This week we're making a special of

Graduation and Confirmation Suits for Boys

Both blue and black in worsteds, cheviots and serges, long and short pants, suits for boys of all ages and sizes, bought especially for these occasions.

All prices.

Harris & Frank
Corner Fifth and Spring Streets
139-141 South Spring Street

For Dress Wear Gibson Ties

Among the most popular of the new shoes, we're showing a handsome Gibson tie made of finest patent calf skin. Has hand turned sole, beaded edge, full L. & V. heel, four large silk worked eyelets and ribbon lacing. A very high-grade shoe for dress wear. Strictly new and up-to-the-minute-in style.

Price $6.00 the pair.

Mail orders Carefully Filled. Send for self-measurement blanks.

C. M. STAUB SHOE COMPANY
Broadway, Cor. Third

June Gift Sale

High grade handbags radically reduced. A great opportunity to buy wedding, birthday and anniversary gifts. We carry the most exclusive line of handbags in the city. Every one at a reduced price this week.

Genuine alligator bag; rich brown color; lined with dressed kid. $18 value for $16.25

Natural pig skin; the newest eastern creation; gilt trimmings; latest shapes; $9 value for $7.90

Genuine powdered seal bags on newest bow; gilt frames; very chic. $17.50 values for $15.50

$2.75 handbags reduced to.....$2.50
$5.25 handbags reduced to.....$3.75
$4.50 handbags reduced to.....$4.75
$3.25 handbags reduced to.....$7.00
$10.00 handbags reduced to.....$8.25

BOTH PHONES 491

Off Vaughn Drug Co
352 SOUTH SPRING—Cor. FOURTH
S. F. BOTHWELL, President.
H. M. NEWLON, Secretary.

J. W. Robinson Company
BOSTON DRY GOODS STORE
235-237-239 SOUTH BROADWAY

From July 1 to September 15 this store will be closed on Saturdays at 12:30 noon.

Drapery Clearance

This news concerns every housewife who cares for an appearance of coziness in the home, for the reductions are heavy enough to make it highly profitable to lay the goods away for future use in case you don't need them right now.

36-inch denims in Oriental and floral designs suitable for cushions and cozy corners—20c and 25c quality at 12½c yard.

Cheney Bros. 32-inch Drapery Silks in quaint Jap figures, flowers and Oriental designs in rich colorings — extensively used for kimonos and dressing sacques as well as for drapery purposes—50c a yard; generally 65c.

50-inch Italian velours, in rich Oriental colorings; especially desirable for portieres and for upholstering furniture. Dollar-fifty a yard is less than half their actual value.

32 and 45-inch Cross Stripe Silks in combinations of soft rich reds, greens, blues and yellows—especially desirable for drapes and over-curtains—reduced from $1.25 to $1 a yard.

(Third Floor.)

Girl's Washable Dresses

Third to Half Under Values

On Sale Saturday, Not Today

The loss comes on the maker. But what does a great manufacturer care for a loss on the samples from which he has sold his season's products?

Dozens and dozens of distinctly different styles in washable dresses for girls of 6 to 16 years, at a third or more under their real worth.

$2.25 for $4.50 dresses.
$3.00 for $5.50 dresses.
$3.75 for $7.50 dresses.
$4.50 for $8.50 dresses.
$6.00 for $10.00 dresses.
$7.50 for $12.00 dresses.
$8.50 for $15.00 dresses.
$12.00 for $20.00 dresses.

Long silk coats, in 10 to 16-year sizes, at $7.50, instead of $12.50 and $13.50.

And some $25.00 ones at $15.00.

Long coats, of cream broadcloth, basket weaves and brilliantines, beautifully trimmel—10, 12 and 14-year sizes—at $7.50, $10.00 and $15.00, instead of $12.50 to $25.00.

Small coats, of taffeta and wool, for children of 2 to 8 years—$7.50 coats at $4.00; $6.50 and $7.50 coats at $3.50.

(Rear of Annex.)

This store will close at 12:30 every Saturday from July 7th to Sept. 15th

Silk Remnants Half Price

Practically every sort and shade of silk that's sold best this season, in lengths from 1 to 10 yards, will be put on sale today and tomorrow at half price. And silks from this store are bargains at full regular values, as any well informed woman knows.

Taffetas, louisines, pongees, white Japanese silks, Rajahs, crepes de chine—checked, striped, figured, plain—at half retail price.

Every piece new this season, every piece perfect in all respects.

White Wear Sale

Some potent cause, beside goings away and the summer season, has maintained the constant enthusiasm that has followed this June Undermuslin sale. We know that cause, you do too, if you've been here. Such excellent white garments—such refined, well-made, tasteful, low priced pieces deserved large public appreciation, and got it, and will continue to get it until these special offerings dwindle away.

May we help you to be fully provided while the opportunity lasts?

Your Baby's Clothes

You want the finest and daintiest, of course, you'd like them made just as carefully as if you took each tiny stitch yourself. Our stock embraces the whole field of fashion for the little folks, and includes only articles from the very best makers. Yet prices are so modest that it hardly pays to put the work into their making that is necessary if you equal the goodness of those shown here. Soft soled shoes, bootees, caps, sunbonnets and other baby requisites.

Summer House Furnishings

Swing chair hammocks will prove one of the greatest comforts during warm summer days. They're light and strong, and take less space than regular hammocks. The gentle, swaying motion is restful and pleasant and the cost is very slight, 95c each.

Imported Jusculum porch shades will outwear other sorts, and are infinitely superior in appearance. See them and get our prices for equipping your piazza.

Folding camp cots, strong and convenient, regularly $3.50, here $2.50.

Smith's best Tapestry Brussels rugs—known the U. S. over for dependability, in twelve different patterns, on special sale at $10.95 each, regular established value, $15. Size 8 3-4x10-6.

Remnants of net cretonnes and other drapery materials at half price.

Veilings, 25c Yard

Another veiling sale at 25c, special lines of the newest meshes in black, white, brown, gray, red, blue, white and combinations. Also plain and figured chiffon veilings in white, black and colors. Actual values 35c to 75c a yard.

Women's Neckwear, 10c

Hot weather calls for washable neckwear, that while dainty and good, shall be inexpensive. From these 25c and 35c embroidered Swiss and linen turnovers and stocks, some lace trimmed, you can select an ample supply for summer needs, at ten cents each.

35c Chiffon Organdies, 20c

Filmy chiffon organdies whose backgrounds are white, with heavier bars in plaids or stripes, the color touch is lent by delicate paintings of blue, lavender, pink and yellow graceful roses, lilacs, sweet peas, wreaths and dots. You might not be surprised to find them reduced from 35c to 20c a yd. in mid-winter, but nobody expects such a price cut now.

Coulter Dry Goods Co

225-7-9 South Broadway 224-6-8 South Hill Street

SUITS TO ORDER
THE BEST $15 EVER MADE
SCOTCH TAILORS
330 S. SPRING ST.

FREE
Consultation, examination and treatment free in order to introduce our new methods. We cure all chronic diseases. Bring this ad.
THE LOS ANGELES MEDICAL INSTITUTE
Room 402 No. 317 S. Broadway.

Men's Oxfords Price $3.50

A substantial oxford in Gun Metal Calf, with welt sole and military heel. Style, as well as wearing qualities, in this comfortable Summer shoe.

Wetherby-Kayser Shoe Co.
215 South Broadway

Enlargement of our Shop disturbs its exterior, but in no way interferes with your comfort after you enter.

1/2 Off

Hand Decorated Bric-a-Brac

Many Handsome Pieces SUITABLE FOR Wedding Gifts

This stock includes our entire line of Royal Dolton, Royal Vienna, Royal Bonn, Teplitz and other fine wares. Originally, prices ranged from $5 to $50. Now they are cut in two. A fine variety of moderate priced pieces.

H. F. VOLLMER & CO.
513-515 South Broadway

H. JEVNE CO.

Jevne's Toilet Requisites

Our offerings in this department are worthy of the strongest words.

Here are assembled complete lines of the finest products of leading American and Parisian perfumers—toilet waters, soaps, perfumes, powders, etc.—every dainty toilet requisite you could think of.

We invite you to see our toilet display in our south window and inspect our stock. Remember Jevne prices are always consistent—and the fact that any article comes from Jevne's is all the guarantee of quality the most careful could ask for.

Ask for our new free catalogue.

SMOKE JEVNE'S FINE CIGARS

208-210 S. SPRING ST.—WILCOX BUILDING

ANDERSON & CHANSLOR GROCERS

Let Us Do Your Baking

Hot weather baking is not very pleasant work. Why not depend upon our bakestuffs this summer? Our products are not like the ordinary kinds you buy. They're better—made as you make such things yourself, of the very best materials—selected flours, ranch eggs, Premium butter, flavored with Dr. Pierce's extracts. Our bakers are experts. We give them the best of everything to work with. The result is a line of extra fine bakestuffs. Try them once—you'll see what we mean, at once.

Layer Cakes--2 layer 35c;
3 layer 50c. Loaf Cake—25c.
Pound Cake--the old-fashioned kind--a specialty with us--
25c. a pound.

SPRING·ST·426·428·430
PHONES·EX·38·

Fruit Jars

We have a complete line of Mason lightning and economy jars at lowest prices. Your order will receive prompt attention.

WE ARE RELIABLE GROCERS.

Either Phone 950
Carr & Stephens INC.
621-623 SOUTH BROADWAY

BUY CURRANTS...

Just in prime condition for Jelly. We get excellent specimens daily. Large luscious Cherry-Currants, with a flavor that's perfectly captivating. Special rates in quantity.

LUDWIG & MATTHEWS, 133-35 S. Main

KODAKS
Photo Supplies
Artists Materials
Picture Framing
Developing
Printing and
Enlarging
HOWLAND & CO.
PHONES 211
310 South Broadway

CASH OR CREDIT Eastern Outfitting Co
Our Prices are the Same

GLAD DAY AT OCCIDENTAL.

Degrees for Graduates and Gift for College.

Endowment Fund Is Swelled By Eastern Friend.

Many Improvements Slated for Coming Year.

Amid a shower of flowers and the best wishes of hundreds of friends, the class of '06 of Occidental College was graduated yesterday morning. The Hall of Letters was filled to overflowing long before the exercises began, and chairs for the overflow were placed in the corridor. Promptly at 10:30, the faculty, led by Dr. Hugh K. Walker and Acting President Young, marched to the platform. They were followed by the sixteen members of the graduating class, arrayed in cap and gown. Visitors from all parts of the State were in attendance, and many Presbyterian preachers were on the platform.

All the graduating students with the exception of one were on the platform. The class is the largest in the history of Occidental, and is credited with a high standard of manhood and womanhood. Five of the members will enter theological seminaries to prepare for the ministry or missionary work. Two of the young women will prepare for the teaching profession, and two others will start this summer for a tour around the world. J. Percival Hagerman, class president, will represent the West in the national prohibition contest in St. Louis. From there he will go to England to compete in the great athletic contests that will be held there this summer.

PRIZES AND DEGREES.

Congratulatory telegrams from ex-President Wadsworth and President-elect John Willis Baer were read. Dr. J. A. Gordon presented prizes to several students for taking part in literary and oratorical contests this year. Miss Margaret Grant received a prize of $20, presented by Miss Jean Loomis of Pasadena, for following a special line of reading, and Arthur Spring was presented with a set of drawing instruments for the best work in the surveying class.

Acting President Young presented the class to Dr. Walker, president of the board of trustees who conferred the degrees. Several graduates were also presented with diplomas by the Stevenson Literary Society, represented by its president, R. G. Cleland.

The following programme was given: Invocation, Rev. Frank D. Talmage, D.D.; piano solo, "Rhapsodie Hongroise No. 6" (Liszt,) Miss Elizabeth Lee; essay, M. Ethelyn Wakefield, "Science and Man's Mental Nature;" oration, "The American Idea," Sidney McKee; vocal solo, "Ave Maria" (Mascheroni,) Mrs. Catherine Collette; essay, "The World-conquering Force," Frances Grace Webster; oration, "The Choice of a Life Work," Edwin Hodge Crabtree; violin solo, "Mazurka" (Wieniawski,) Herr Oscar Werner; essay, "Unto the Hills," Genevieve M. Cumberland; poem, "The Legend of Winnedumah," Ernest John Cummings; oration, "Opportunity," John Percival Hagerman; vocal solo, "Spring" (Tosti,) Mrs. Collette.

GENEROUS GIFT.

The following announcements were made by Acting President Young, and were greeted with great applause:

Through Dr. John Willis Baer, president-elect, an addition of $25,000 to the endowment fund, from an eastern business man. The college authorities are pledged to keep the name secret, but he is one of the liberal givers of the Presbyterian Church. The giving of this amount was first conditional upon the college raising a certain sum toward current debt, but the condition was waived.

Prof. Tripp, who has been head of the Latin department, will perform the duties of registrar next year, and Rev. William D. Ward, Ph. D., at present acting president of Emporia College, Kansas, will occupy the Latin chair. Dr. Ward is one of the regular summer teachers at the Winona Summer School at Winona Lake, Ind.

The board of aid for colleges of the Presbyterian church will give the college $3000 next year instead of $2000 as heretofore, and $4000 will be given if the receipts of the board warrant it.

John Goheen, at present physical director of Wooster College in Ohio, has been secured by Dr. Baer to fill the place that will be vacated by Wadsley, this year's trainer. Just what his duties will be has not been decided.

Plans for an observatory have been drawn up and it will be built this coming year on reserved ground near the college. The building will be plain but substantial and will cost about $12,000. The equipment for the building is already on hand.

SOME NEW INSTRUCTORS.

The closing of certain departments in the State Normal School makes it possible for Occidental to secure Prof. Frederick A. Beals, Ph. D., of Harvard. He will occupy the chair of physics.

Prof. Charles A. Moore of Colorado College will be the assistant to the principal of the academy. He will also be associate professor of English. This year a band composed of stringed instruments will be formed, and Prof. Moore will have charge of this work.

Miss Pearl Cooper, A.M., of Stanford has been chosen to fill the position of dean of women, which will be vacated this year. She will also be associate professor of English in the college. The office of business manager will be vacant July 1 and the trustees are negotiating for a man for the position. Prof. G. S. Strobridge, principal of the Santa Paula High School probably will fill the position.

The third floor of the Hall of Letters will be completed this summer, which will place eight additional rooms at the disposal of the faculty. Several will be fitted up for the Christian Associations and literary societies.

The academy will be enlarged. The study hall, now 40x40, will be made 50x70, and several recitation rooms will be added. Accommodations will be had for three hundred students.

MORE LAND ACQUIRED.

Lyman Stewart and J. A. Merrill, who have been holding nine and one-half acres of land adjoining the present campus, have acquired three more acres and will hold it until the trustees are in a position to buy it at its purchase price. The land, which was bought for $16,000, is now worth $41,000.

A few days before the opening of the new school year in September the inauguration of Dr. Baer will take place. This will be an important event in local Presbyterian circles, as several leading Presbyterians will visit from the East for the occasion.

The following are the graduate students and their degrees: Ernest John Cummings, A.B.; Edwin Hodge Crabtree, A.B.; Margaret Gordon Grant, A.B.; John Percival Hagerman, A.B.; James McMichael, A.B.; George Nye Steiger, A.B.; Frances Grace Webster, A.B.; Edna Dell Cumberland, B.L.; Genevieve M. Cumberland, B.L.; Rebecca Pearl Ellis, B.L.; Philip Benjamin Kennedy, B.L.; Sidney McKee, B.L.; Carl Wallace Petty, B.L.; Ethelyn Wakefield, B.S.; Clyde Lynne Edith Catherine Powell, B.L.; Mattie Earle Wolfe, B.S.

DEALS IN GOOD PROPERTY.

Lot at Seventh and Kohler Brings Five Hundred and Fifty Dollars Front Foot.

Althouse Bros. sold for J. W. Overholser to S. S. Rogers a new two-story stone and frame residence, No. 1041 Magnolia avenue, lot 60x142½ feet, for $12,500.

Charles O. Goodwin has sold to Mrs. George C. Pitser a modern eight-room residence at No. 1045 South Union avenue, belonging to C. M. Messenger; consideration, $5750.

The following sales are reported made by H. G. Cooper & Co.: Norman S. Sterry to L. D. Lowry, lot between Forty-sixth and Forty-seventh streets, east side Central avenue, 40x140 feet, $2500; Max Kohn and L. L. Orl to C. G. Willis, corner Fiftieth street and Moneta avenue, 54½x140½ feet, $2900; Norman S. Sterry to Charles Bock, vacant lot, Moneta avenue, between Forty-sixth and Forty-seventh streets, 40x140 feet, $2500; John Garatte to William Hooper, vacant lot on East Thirty-ninth street between South Park and Eureka street, 50x140 feet, $750.

C. W. Nicklin reports the sale through him, by George W. Randall to Lucian Weston of a lot 60x146 feet on the north side of Arnold street, about 120 feet east of Witmer street, for $2675; Eva R. Parsons to Lucian Weston, lot 50x120 feet on north side of Arnold street, about 125 feet east of Lucas avenue, $2950; William L. Rice of Ventura, through E. S. Hall, to C. W. Nicklin, 150 acres about one mile east of the ocean between Playa del Rey and Manhattan Beach, $15,000. This property, part of Sausal Redondo Rancho, was bought as an investment.

The W. P. Henley Company report the following sales at Manhattan Beach: William Kellaway to R. M. Thompson, one lot, $600; William Kelloway to J. A. McCall, one lot, $600; L. Maris to C. W. Nickiln, one lot, $600; F. W. Kline to M. Reaves, one lot with seven-room cottage, $1500; Lizzie E. Millard to John E. West, one lot, Verano Beach, $650; H. F. E. West to W. E. Leach, one lot, Alamitos Beach, $750, and W. E. Gibson to O. J. Gains and Edward Clark, lot 50x125 feet, east side South Woodlawn avenue, Los Angeles, 100 feet south of Miles street, $1200.

R. S. Saunders reports the following sales at Manhattan Beach: George H. Peck to E. B. Lewis, one lot 32x110 feet, $800. Same seller to Charles B. Conrad, two lots 30x90 feet each, $1650 for the two.

Frank Garbutt has sold to A. W. Rhodes a lot 51x115 feet on the northwest corner of Seventh and Kohler street for $28,050, or $550 a foot. There is a fourteen-room house on the lot. The property is said to have been bought from Harry Gray three months ago for $19,500.

CHAMPIONS SEE PLAY.

"Soldiers of Fortune" at Belasco Delights "Poly" Athletes, Who Cheer Actor Barnum.

Students of Polytechnic High School celebrated their recent victories in baseball and tennis with a lively theater party at the Belasco. The school captured both the interscholastic tennis and baseball trophies, and the baseball nine and young women tennis champions were the guests of the faculty.

There was an amusing incident when Actor Barnum of the Belasco company came to his part of the performance, where he mentions that Robert Clay, the hero of the play, had attended a polytechnic school. The "Polys" emitted a warwhoop that startled not only Barnum and his associate actors, but the audience as well. The party included, from the faculty, Miss McGee, Mr. Maus, Mr. Kile, Mr. Weber, Miss Jordan, Miss Meyeri, Mr. Hatherell, Mr. Hood, Mr. Peairs, Miss Parmelee, Mrs. Robbin, Miss Dickinson, Miss Sanborn, Miss Dole, Mr. Fosdick, Miss Carter, Miss Bruere, Miss Moole, Miss Hawkinson, Miss Baldwin, Miss Geis, Miss Young, Miss Cook, Mr. Burdick, Mr. Armstrong, Mr. Redman, Mr. Donnell, Mr. Hewitt, Miss Owen, Mr. Winterburn, Miss Ross, Miss Lousley, Mrs. Humphrey, Mrs. Parsons, Miss Smythe, Miss Sutherland, Mr. Francis, Mr. Twining and Mr. Faithful. The members of the ball team present were: Messrs. McClellan, Watson, Lane, Elliott, Coover, Salisbury, Frampton, Strang, Salyer, Wetrshing, Heizman and Reis. The crack tennis players of the young women of the Polytechnic included Misses Brown, Hjelm and Dutton.

PRINTS CREDITABLE ISSUE.

Santa Barbara "Press," One of Oldest Papers in the State, Publishes Fine Special Edition.

The Santa Barbara Morning Press, of Sunday, May 27, is issued in a creditable special edition of twenty-four pages, rife with good, substantial descriptive matter, handsomely illustrated and mostly relating to Santa Barbara, its environs and contributing territory. There are numerous half-tone pictures, several clever special articles, and other features, including maps, specific pointers, general information, etc., all of which go to make up one of the most attractive newspapers ever issued in that section of the State.

The Press is forty-three years old, having been established in 1863.

THE WORLD'S SHOE RECORD.

Roberts, Johnson & Rand Shoe Co., Makers of the Famous "Star Brand Shoes," St. Louis.

Shipments for first thirty days of their ninth year, $1,253,447. Claimed to be the largest month's shipment ever made by any shoe house in the world.—[Adv.

Fiesta Souvenir Book.

Thirty full-page illustrations of all the magnificent night electrical floats and the handsomest of the floral parade features are printed in the fine Fiesta Pictorial Souvenirs, printed on the best paper, which are ready for delivery at the Times Job Office, No. 139 North Broadway. Price, 25 cents.

Corona Lithia Water.

has the largest percentage of lithia of any water on the market. Analysis on every bottle.

DON'T despair, you can rid your house of ANTS. K. A. P. always gives satisfaction. 25 cents or prepaid, 40 cents. 3020 E. Ninth, L. A.

Europa Cafe Pronounced by Critics

Equal to best cafe San Francisco ever had.

A SATIN skin secured using Satin skin cream and Satin skin face powder. 25c.

GAS FOR FUEL.

With Gas for Fuel:
No Wood to pile or cut;
No Coal to lug;
No Gasoline to spill or soil;
No Time lost; no extra care.

PALISADES

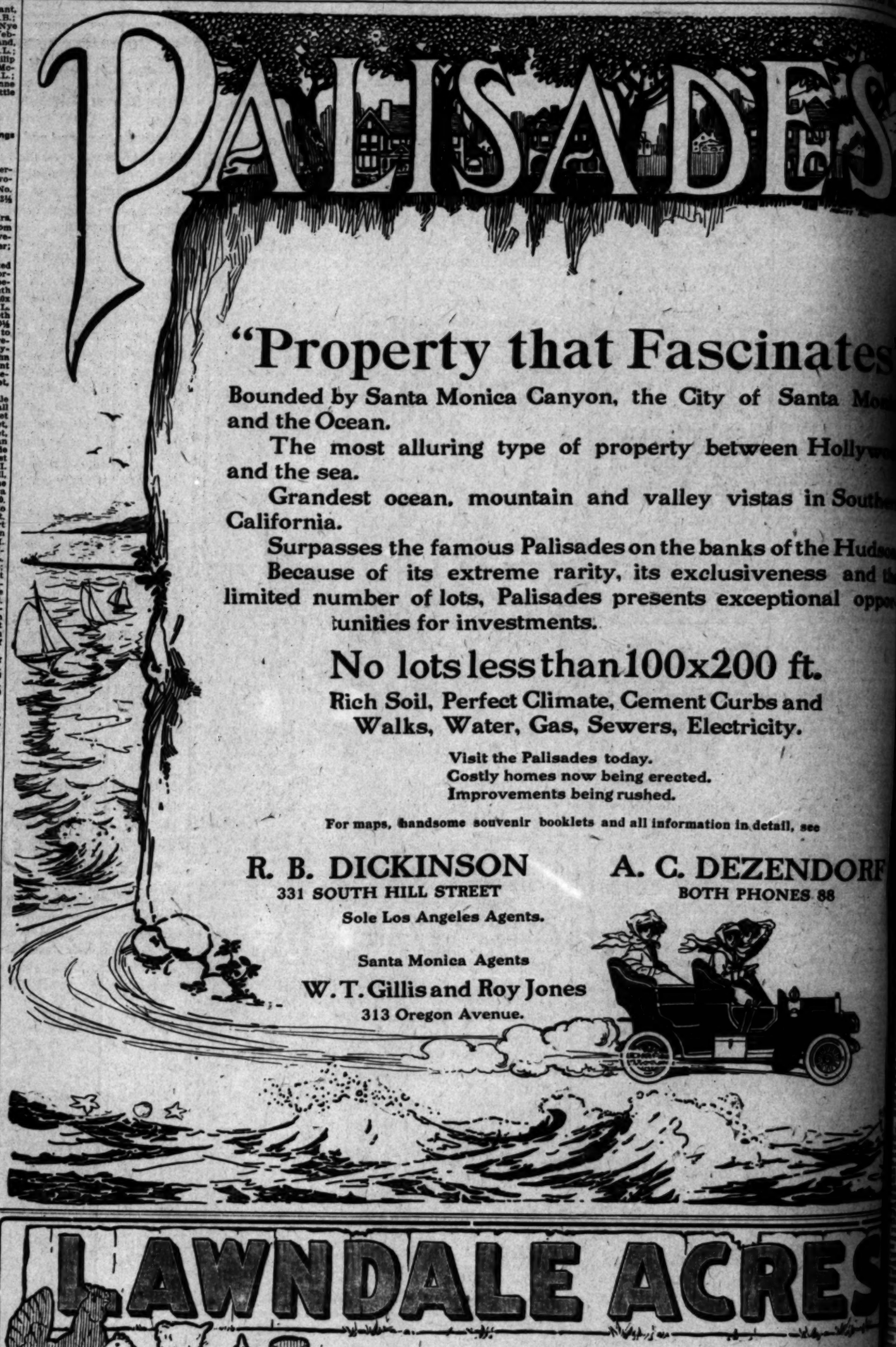

"Property that Fascinates

Bounded by Santa Monica Canyon, the City of Santa Mon and the Ocean.

The most alluring type of property between Hollywo and the sea.

Grandest ocean, mountain and valley vistas in South California.

Surpasses the famous Palisades on the banks of the Hudson

Because of its extreme rarity, its exclusiveness and the limited number of lots, Palisades presents exceptional opportunities for investments.

No lots less than 100x200 ft.

Rich Soil, Perfect Climate, Cement Curbs and Walks, Water, Gas, Sewers, Electricity.

Visit the Palisades today.
Costly homes now being erected.
Improvements being rushed.

For maps, handsome souvenir booklets and all information in detail, see

R. B. DICKINSON
331 SOUTH HILL STREET

A. C. DEZENDORF
BOTH PHONES 88

Sole Los Angeles Agents.

Santa Monica Agents
W. T. Gillis and Roy Jones
313 Oregon Avenue.

LAWNDALE ACRES

ON THE REDONDO ELECTRIC ROAD

Acres and Half Acres

ON EASY TERMS

Chicken Ranches : : Vegetables : : Fruits

Opening Sunday, June 17

FREE EXCURSIONS EVERY DAY. : : : : : GET TICKETS AT OUR OFFICE.

Half Acres $250 Up. $25 Down $10 a Month

Home 1961
Main 244

E. L. HOPPER & SON, Owners.

404 Laughlin Building
315 South Broadway

ALFRED BENJAMIN & CO.'S HIGH GRADE CLOTHING
SOLD ONLY BY
JAMES SMITH & CO.
137-39 SOUTH SPRING ST.

Wear Imperial $3.00 Hats
LOWMAN & CO 131 SO. SPRING ST.

KRYPTOKS
far and near glasses without lines
single lenses with the results of two.
Dr. Geo A. Collins

PIANOS AND FREE LESSONS
Pacific Music Company 439 S.

PIANOS

...EVENTS IN LOCAL SOCIETY.

...of the most delightful affairs ...to be the party with which Mrs. ...A. Pomeroy and Mrs. Frank R. ...will entertain today. Guests ...will be members of the Wilshire Five ...Bridge Club and a few other friends. ...From the club they will be conveyed in ...automobiles to Alamitos, where they ...will be entertained at luncheon at the ...Country Club House. The table here ...will be decked with pansies and ...maidenhair fern. After luncheon they ...will play cards, and later enjoy launch ...rides on the channel.

...Members of the Wilshire Five Hundred Club who have accepted the gracious hospitality include: Mmes. Eugene Biggs, James L. Boyle, Nash ...Fourborne, Richard Beebe, Henneberger, Jr., with Rev. Burt Estees Howard officiating.

Miss Forman directed the decorating, and in the large reception hall, where the ceremony took place, a bower of ferns and tulle was formed. Suspended from this was a chime of golden wedding bells. Easter lilies and carrot ferns formed a charming background. Potted plants, ferns and Easter lilies were utilized in the other rooms. In the dining-room white sweet peas in an oblong basket occupied the center of the table, and crystal candelabra shaded with white also occupied a place on the table.

The young bride wore a soft, clingy frock of white satin drimmed with insets of chiffon and rare lace. She carried a shower of lilies-of-the-valley.

MR. AND MRS. D. M. HUTCHASON,
who celebrated their fifty-eighth wedding anniversary yesterday.

...Nash, Cornwall, Alice ...Thompson, and the Misses ...guests are: Mmes. An... ...Parsons, Sweeney, Butler, ...H. Thurston, Lehman, Far... ...Otis, Howry, Dickinson, ...Chase, McGrath, Morris and ...

...Campbell.

...Edith Campbell, one of the ...brides, was honored yesterday ...a pretty bridge party, given by ...Cynthia Fay, No. 1296 Orange ...

...home was made attractive with ...and white sweet peas and as... ...ferns and scores were marked ...by hand-painted cards. ...hostess was assisted by her sis... ...Edith Fay, and Misses Nancy ...Clovis Bogart and Leola Al...

...included: Mmes. Albert ...Lawrence Burck, Richard Cur... ...Guy Hagerty, Frank Gilielen, ...Edward Munger, John H. Peck... ...William Bayly, Jr., Burton ...Judd McCrea, Marshall Stim... ...H. Allen, Frank Westfeldt, ...Misses Alice Harpham, Adele ...Bell, Belle Wiley, Anna Pease, ...Willard, Beatrice Gavagan, Ce... ...Grace Rowley, Criss Mc... ...Edith Maurice, Elsie Laux, ...Della Florence Avery, Flor... ...Florence Pollard, Helen ...Hazel French, Hazel Tom... ...Reeve, Irene Kelly, Jose... ...Julia Derby, Jane Camp... ...Witheridge, Lina Johnson, ...Allen, Mabel Bowler, May King, ...Mary Bee, Nell Stone, Olive ...Jones, Pauline Botts, Ray Johnson, ...Mabel Winifred Llewellyn and ...Shaw of San Diego.

...Clute Weds.

...wedding of Miss Florence Clute, ...daughter of Mr. and Mrs. J. M. Clute ...No. 128 Orange street, to Howard ...Johnson, which took place last even... ...before a small coterie of relatives, ...and friends of interest to a large circle ...

...hour of the occasion, the home ...was prettily decked with fragrant ...flowers. The drawing-room, where ...the ceremony took place, was in white ...and green. In front of the mantel they ...had stretched softly over their ...heads a canopy of asparagus ferns ...and smilax, in whose meshes ...were caught white sweet peas. Just ...in front hung a filmy tissue of ...white tulle, which was the wedding ...veil of Mrs. J. W. Montgomery, loaned ...for the occasion and bring luck ...to the bride. The mantel was banked ...with sweet peas and maidenhair ...fern, and the fireplace was filled with ...the same flowers. The hall was ...also decked with stately palms ...and ferns. In the library pink ...was the color scheme. Fern ...and pink sweet peas were ...used here and there, and lights were ...shaded with pink chrysanthemums. ...The dining-room table was spread ...with rose-wreath cloth, and supported ...a mirror surrounded by white ...roses, and ferns, on which ...were crystal glass of sweet peas. ...Candelabra, shaded with pale ...pink tulle, lighted the table. ...The parlor was screened with ...palms, and here hanging bas... ...of flowers added to the attract... ...of the spot. Punch was served ...in the retreat.

...ceremony was performed by ...Rev. Burt E. Walker. Miss Mildred ...Forman played the wedding march ...from "Lohengrin" as the party ap... ...proached the altar, and Mendelssohn's ...wedding march was sensational. Miss Mabel ...Forman, sister of the bride, was maid of ...honor. She wore pale blue silk and ...carried a great cluster of Maman Co... ...roses. The bride was attired in a ...gown of white silk net with bertha, ...collar of princesse lace, and ...court train. Her misty veil of tulle ...fell from the floor, caught with a coronet ...of orange blossoms. She carried bride roses ...with tulle bows. She wore the ...gift of the groom, a handsome ring of ...pearls and diamonds. Edward ...Forman was best man, and little Miss ...Mary Forman and Master Walker ...Forman carried the sweet pea garlands, ...which formed an aisle to the altar. ...Little Miss Mary was attired in white ...organdie and lace, and carried a bas... ...of sweet peas. After a trip to ...Coronado, Del Monte, Santa Cruz ...and other northern resorts, the couple ...will spend the summer at Ocean Park. ...After September 1 will be at home ...at Hotel Raymond.

...Party at "Al Fresco."

...Mrs. W. T. S. Hammond ...of 1251 Franklin street, Hol... ...gave a party, "al fresco," to a ...few friends. Some fifty ladies ...were present, and the dainty spread ...was served on the alfalfa, under the syc... ...mores. "The Outpost." During the ...progress of the festivities, the party ...was startled with the sight of an im... ...mense balloon, whose waters, ...floating in air, and mysteriously ...from "Catalina de los Alisos," ...Lake Avalon, and bowed on ...Lake Nov. 2. Brilliant rain... ...bow effect lent beauty and ...charm to the scene, and made a unique ...picture.

...Miss Virginia Henneberger, sister of the groom, acted as maid of honor. She was frocked in white lace and carried pink roses. Music was given by Mrs. J. M. Jones, harpist, and during the ceremony "Elsa's Dream," from "Lohengrin," was softly played.

Mr. and Mrs. Henneberger left on a wedding tour, and after September 1 will receive their friends at No. 816 South Alvarado. Those who were present at the ceremony last evening were: Dr. and Mrs. J. Janes, Mr. and Mrs. Harold Braly, Mr. and Mrs. J. H. Braly, Mr. and Mrs. Richard Bundrem, Mr. and Mrs. Herman Henneberger, Sr., of New York, Mr. and Mrs. J. A. Fairchild, Mr. and Mrs. T. D. Mott, Mr. and Mrs. Nathaniel Myrick, Mr. and Mrs. Jack Jevne, Mr. and Mrs. Arthur Braly, Mrs. J. F. Spence and Miss Kate Spence of Monrovia, Mrs. James Boyce and Miss Alice Boyce.

—o—

Miss Martin Returns.

Miss Willye Martin of New York, who has been the guest of Miss Elisabeth Drake for the past few weeks, was called home a few days ago. She is now in Tucson, Ariz., spending a few days with friends.

—o—

Trip to Santa Barbara.

Mr. and Mrs. Dennis Burkhalter of Scarff Street, accompanied by the Misses Burkhalter and Miss Lucille Walton, made a trip to Santa Barbara on Monday in a private car, returning the same evening. They enjoyed luncheon with friends in Santa Barbara.

—o—

Return from North.

Mrs. Charles R. Drake and her daughter, Miss Pearl Seeley of South Hoover Street, who spent ten days in San Francisco and other northern cities, returned Monday. Mrs. E. M. Boggs of Piedmont, an aunt of Miss Seeley, accompanied them home, and will be with them for a short visit.

—o—

Schwed-Frankel Nuptials.

Last evening at the home of Mr. and Mrs. Max Schwed of No. 2608 East First street, a pretty wedding took place, their daughter, Miss Emma Schwed, becoming the bride of Adolph Frankel, with Rabbi Hecht officiating.

The couple stood for the ceremony beneath a lover's knot of white tulle entwined with flowers and greenery and asparagus ferns and white blossoms formed an attractive background. In the dining-room pink and white sweet peas and mainden hair ferns were combined in the pretty effect.

The bride wore a becoming creation of white satin trimmed with real lace and made princesse. Her veil was fastened with orange blossoms and she carried lilies of the valley. Her only ornament was a diamond pin, the gift of her mother. Miss Emma Valla was bridesmaid and was attired in white lawn trimmed with Valenciennes lace and made over white silk. She carried pink sweet peas. Cecil Frankel supported his brother as best man. The wedding music was played by Miss Julia Frankel, sister of the groom. Only intimate friends and relatives were present. After a short trip the couple will be at home to their friends at Ocean Park.

—o—

Long on Life's Highway.

An interesting event in the life of an aged couple who have trod the path of life together for considerably more than half a century occurred at the residence of Mr. and Mrs. W. D. Taylor of this city on Wednesday.

It was the fifty-eighth anniversary of the marriage of Mr. and Mrs. B. M. Hutchason, who were married on June 13, 1848, and they, with a number of their relatives, were guests of their daughter, Mrs. Taylor, at her new home, No. 2206 Juliet street, who has recently come home from St. Louis.

Mr. Hutchason is 83 years of age, a native of Greensburg, Ky., and was born on July 13. Mrs. Hutchason is 80 years of age, and was born in Boston. They are both hale old people, who appear twenty years younger than they really are, and enjoyed to the full the entertainment given in their honor.

—o—

Returns from South.

Mrs. William H. Fuller of No. 337 West Thirtieth street has returned from New Orleans, where she has been visiting her daughter, Mrs. Samuel M. Copp, for the past two months. Mrs. Copp has been seriously ill and for a time her life was despaired of, but she is much better now and is at present with her baby daughter in the country—recuperating.

—o—

Entertain Graduates.

Mr. and Mrs. F. A. Marcher entertained the '06 graduates of the Dobinson School of Expression in a novel manner, on Saturday evening. A moonlight ride on the bay at Naples and up the inflowing San Gabriel River for seven or eight miles was enjoyed.

Among the party were: Miss Bernice Marcher, Miss Ida Hatch, Miss Jessie Imlach, Miss Loraine Cadwell, Miss Carrie Langdon and Miss Hazel Tobias. After their ride refreshments were served at the club. The whole building was beautifully decorated with choice flowers and Japanese lanterns, especially designed for the occasion.

At the table each of the classes was presented with a beautiful souvenir of the occasion, a gold badge pin in the form of a motor launch, with the words, "Dobinson Graduates," enameled across the side in the class colors.

—o—

Nurses' Entertainment.

Monday night the nurses' home at No. 1035 South Figueroa street was the scene of a very pleasant party, when the Nurses' Alumni Association entertained all the graduate nurses of the California Hospital. The halls were decorated with potted plants and the hospital colors, blue and white. A variety of color schemes was carried out in the different rooms. The table in the dining-room was particularly effective with the blue letters, "C. H. N. A.," on the white damask and a floral piece of blue and white sweet peas in the center.

The graceful way in which the nurses served the dainty refreshments proved their ability in the culinary art. A number of doctors and their wives were present, and all enjoyed the pleasing musical programme which formed a part of the entertainment.

—o—

Music and Readings.

Miss Carolyn H. Stutsman and Mrs. R. C. Roseberry were at home to their friends at the residence of the latter, No. 1234 Elden avenue, on Saturday afternoon. They were assisted by the Misses Mildred Adams, Rosenblum, King and Ravenel Macbeth. Vocal numbers were given by Mrs. J. R. Prince and Mrs. R. C. Roseberry and several readings by Miss Herndon of Hollywood were given. Floral decorations consisted of roses and sweet peas and dainty refreshments also were served. The following were the invited guests: Mmes. E. C. Layton, J. S. While, Philadelphia; F. W. Herndon, Edward Herndon, Moline, Hollywood; Elmer Burns, Oakland; Misses Pearl Herndon, Hollywood; Lucy Edmonds, Washington, D. C.; Blanche Unterkircher, Burlington, Iowa; Jessie Carden, Santa Ana; Irene La Fetra, Glendora; Mmes. W. L. Adams, F. A. Pattee, John Prince, D. R. Brown, Horace Unterkircher, Charles Snider, Harry Baker, Abner L. Ross, H. Leslie Harris, Paul E. Haugh, W. S. Taylor, E. W. Forgy, Willis Dunn, T. E. Roseberry, Stewart Roseberry, J. Howell White, Harry Webster, Madge Connell, Charles Matlock, Alexander Whitehead and W. H. Summers and Misses Harriet Birdsell, Adams, Mildred Adams, Mencer, Macbeth, Ravenel Macbeth, King, Bell and Rosenblum, Los Angeles.

—o—

Surprise Mr. Lederman.

A large number of friends from Los Angeles went down to Ocean Park on Tuesday night and surprised Luke D. Lederman, on his birthday anniversary. Among some of those present were: Rev. Alfred Inwood and wife, Dr. George W. Campbell and wife, Miss Lila Campbell and Kenith Campbell, Walter Cleveland and wife, Dr. E. Allin and wife, Prof. F. O. Glasier and wife, Mr. and Mrs. Buck, Mr. and Mrs. Wilde, Miss Fern Wilde and Miss Meyers. Mr. Lederman is a very popular resident of Boyle Heights and a prominent member of the M. E. Church of which he is one of the official board. After spending a very enjoyable evening, and partaking of refreshments, the party left on a late car for Los Angeles.

—o—

Birthday Anniversary.

A party was given Tuesday at the residence of Mrs. Jennie Read, No. 1153 Harvard boulevard, in celebration of her sixty-fifth birthday. The guests enjoyed the garden, music and refreshments. The following participated in the pleasures of the afternoon: Mrs. Jennie Read, Mrs. L. W. Holland, Mrs. S. C. Hopkins, Mrs. May E. Wiest, Mrs. A. J. Austin, Mrs. J. D. McCandlass, Nellie C. Meacham, Mrs. E. B. Taylor, Hattie Slaughter, F. R. Slaughter, Lizzie Hawthorne, Mrs. E. Hawthorne, Mrs. C. J. Hinman, Mrs. E. F. Sanborn, Miss Allie L. Utter, Mrs. C. M. Brown, Miss Agnes Enios, Jennie Carnwell Nellie L. Neale, Mrs. J. Dick, J. Dick, Mrs. Albert Butterworth, Mrs. C. M. Barr, Mrs. Florence L. Minnich, Mrs. William A. Hartwell, Mrs. Marie M. Hough, May A. Hoyt, Mrs. A. L. Beebe, Mrs. J. E. Morgan, Mrs. Waller Rollins Holdredge, Mrs. Alice E. Broadwell, Mrs. Foster M. Price, Mrs. M. L. Butterworth, Mrs. Charles A. Brown, Evelyn B. Barmella and Mrs. J. H. Ran.

—o—

Sophomores Skate.

The members of the sophomore class of the University of Southern California enjoyed an outing and skating party Tuesday afternoon and evening at Playa del Rey. The merry party consisted of class members, invited guests and chaperons, spent the afternoon at Venice, taking in the "Pike" and the band concert.

In the evening after partaking of an appetizing spread on the sand, the crowd enjoyed the skating at the Playa del Rey rink, returning on the last car.

—o—

Hay Ride to Arch Rock.

The B.O.F.'s of South Gate Chapter, O.E.S., were entertained Wednesday by Mrs. Jack Lloyd, of Ocean Park and Mrs. Wm. McKay, with a hay ride to Arch Rock and Santa Monica Cañon. When they arrived at Ocean Park, at 9 a.m., a large hay-rack was in waiting, and the party was taken to the cañon, where, under the big sycamores, the luncheon was spread, near a beautiful stream, the water of which was used to make the coffee; twenty-four pictures of the group were taken. The party then started on their way home, arriving at 8 p.m. Those enjoying the hospitality of Mmes. Lloyd and McKay were: Mmes. Ella Mitchell, A. S. Dunn, H. R. Coate, Trabue Van Culen, C. M. Tipton, W. J. Rankin, M. C. Edgerton, Frank Stoddard, Francis Berry, Hugh J. Crawford, L. C. McKnight, A. J. Morgenstern, Robert Parker, O. P. Koerting, H. T. Boynton, Mrs. Hassard, John J. Vis, Fred Baker, and John Illich.

—o—

George H. Robbins of the Catalina Hotel started yesterday for Cambridge, Md., to visit his family there.

Infants' Hose 5c
All stainless black infants' cotton stockings; a few light colors in the lot; values to 15c. On sale "SOMETHING DOING" day, a pair, 5c.

Friday "Something Doing" Day

Child's Hose 12½c
Fine ribbed stainless black lisle thread hose; all sizes, 5 to 9½; double soles, triple knees and ankles; very elastic and light weight; worth 25c. On sale "Something Doing" day, a pair, 12½c.

50c Fancy Dress Silks 30c
A large collection of fancy dress taffetas; medium grounds and checks, stripes and figures; worth 50c and 60c. On sale "SOMETHING DOING" day, a yard, 30c.

Nothing but Underpriced merchandise is ever advertised for Friday, "Something Doing" day—and on these regular weekly events values usually reach the top notch and prices the lowest ebb.

But when to these bargains is added group after group of items specially picked for Pre-Inventory Clearance, it makes a collection simply irresistible. No matter what the character of your wants, you can fill them here today and save money.

60c Figured Pongee 35c
27-inch pongee in plain and figured effects; suitable for men's shirts and for women's waists and suits; worth 60c. On sale "SOMETHING DOING" day, a yard, 35c.

$12.00 MATTING RUGS $8.98.
Heavy Crex matting rugs; size 9x12 feet; splendid wearing; worth $12.00. On sale "SOMETHING DOING" day, each, at $8.98.

35c Japanese Matting..... 25c
Pretty carpet patterns in red, green and blue; fine straw, close woven, linen warp matting; worth 35c. On sale "SOMETHING DOING" day, a yard, 25c.

$3.50 SAMPLE SMYRNA RUGS $1.98.
Sample line heavy reversible rugs; various sizes up to 6 feet long; pretty designs; worth $3.50. On sale "SOMETHING DOING" day at $1.98.

40c FLOOR OIL CLOTH 25c—Good heavy quality in neat patterns and full yard wide; worth 40c. On sale, a yard 25c

$6.00 STEEL COUCHES $4.35.
Good strong steel couches; adjustable to couch, 3-4 or full size beds; close woven wire fabric tops; worth $6.00. On sale "SOMETHING DOING" day at $4.35.

Negligee Shirts
WORTH 50c
35c
Made from good quality shirting in a complete line of sizes; have fancy fronts; worth regularly 50c. On sale "SOMETHING DOING" day at 35c.

Men's 10c Hose 6¼c
Fast black cotton half hose; made with double heels and toes; all sizes; splendid wearing stockings worth 10c. On sale "SOMETHING DOING" day, a pair, 6 1-4c.

Women's Jacket Suits
WORTH $25.00
$12.50
Made in Eton, pony and box jacket styles; made of Sicilian, French serge and Panama jackets nicely trimmed in silk braids and lace; skirts trimmed with folds and cut circular and gored; plaited back and front; all colors, including white; worth $25.00. On sale "SOMETHING DOING" day at $12.50.

$10 Silk Shirt Waist Suits $5.98
Made of chiffon taffeta; waists are tucked and trimmed in lace; skirts are cut in good full styles; delightfully cool for this warm weather; worth $10.00. On sale "SOMETHING DOING" day at $5.98.

49c White Goods 23c
White waistings in dots, figures and floral patterns; highly mercerized in the yarn; worth 49c. On sale "SOMETHING DOING" day, a yard, 23c.

59c Silk Ginghams 29c
Suitable for shirt waists, suits, coat suits and dresses; all colors; worth 59c. On sale "SOMETHING DOING" day, a yard, 29c.

25c **SILK MULLS**—Dotted in colors. A yard, 12½c.
25c **SWISSES**—Dots and figures. A yard, 8c.
39c **POPLINS**—Plain colors. A yard, 18c.
25c **MULLS**—40-inch. A yard, 10c.
19c **CREPES**—Light and dark colors. A yard, 8½c.

Remnants of table linen, toweling, muslin, sheeting, wash goods, white goods, flannels and prints for "SOMETHING DOING" day at just half price.

"Something Doing" Down in the Basement
Decisive Price Cutting on Every Day Household Necessities.

15c **FOLDING LUNCH BOXES 10c.**
Made of black waterproof leather board; the most sanitary and ideal lunch box for every day use; they are worth regularly 15c. On sale "SOMETHING DOING" day, each, at 10c.

15c **POLLI SELLI METAL POLISH 9c.**
For cleaning and polishing all kinds of metals; worth 15c. On sale "SOMETHING DOING" day, special at 9c.

15c **POLLI SELLI SILVER POLISH 9c.**
For cleaning and polishing all kinds of silverware—the best polish for this use; worth 15c. On sale "SOMETHING DOING" day, special at 9c.

5c **GRADE FRUIT JAR RUBBERS**—For Mason jars; per dozen 2½c
10c **POTATO MASHERS**—On sale in the basement at 5c
"20 MULE TEAM" **BORAX**—Friday, per package 5c
IVORY SOAP—Six bars Friday for 25c
"**SEARCHLIGHT**" **MATCHES**—Per box Friday at 2½c
IRON HANDLES TO FIT MRS. POTTS' IRONS—At 5c
STOVE LID LIFTERS—5c kind; on sale, each 3c
LEMON SQUEEZERS—10c glass kind; Friday at 5c

$1.25 Wash Waists 50c
Soiled and mussed waists that have been shown on tables; come in long and short sleeve styles; full trimmed and tucked fronts; $1.00 and $1.25 values. On sale "SOMETHING DOING" day at 50c.

98c Corset Covers 49c.
Full trimmed and tucked fronts; yokes in back of dainty laces; values to 98c. On sale "SOMETHING DOING" day at 49c.

19c Sun Bonnets 10c.
Plain and checked materials; full size; finished with ruffles; values to 19c. On sale "SOMETHING DOING" day at 10c.

$1.25 SAMPLE WASH WAISTS $1.00.
Mulls, lawns and swisses; samples that are mussed and soiled slightly; odds and ends, broken lines and sizes; variety of styles; worth to $1.25. On sale "Something Doing" day at $1.00.

$1.39 SATEEN SKIRTS 98c—Deep plaited and ruffle flounces with dust ruffles; good materials; worth to $1.39. On sale at 98c

Box and Pony Jacket Suits
Worth $10.00 **$6.48**
Made from good Indian head material; well gotten up in box and pony jacket styles; double and single breasted effects; plain and trimmed skirts; coats trimmed in blue and black cuffs and collars; others perfectly plain; all sizes worth $10.00 easily. On sale "SOMETHING DOING" day at $6.48.

"SOMETHING DOING"
The 5th STREET Store
BROADWAY & 5th LOS ANGELES. STEELE-FARIS & WALKER CO.

$12 Women's Wash Suits $8.98
Good lines suits; attractive braid effects; excellent fitting circular skirts with deep hem; Eton jackets with short bell sleeves; worth $12.00. On sale "SOMETHING" doing day at $8.98.

$1.25 Women's Duck Skirts 89c
White and colored duck skirts; trimmed in strapping of same material; cut extra full; worth $1.25. On sale "SOMETHING DOING" day at 89c.

The Maier Packing Co.

(Whose present Plant is on the Mission Road, outside the city)

INVITES all persons interested to visit and inspect its method of killing and curing meats.

Facilities for reaching the plant will be furnished on application at the office of the company, Nos. 149-153 North Spring Street. All officials and newspaper representatives especially invited. The new plant now in process of erection at the foot of Lyon Street in the city, will be the most modern and best equipped on the coast. Visit it and see a reinforced concrete building in process of erection.

A Plunge in the Rolling Surf
is a delightful experience these hot days.

What better way can you spend Sunday than by going to Long Beach or Terminal Island on a Salt Lake Route train from First-st. Station at 8:00 or 8:50 a. m. Spend a cool and comfortable day at the ocean side and come home refreshed and happy. Go down in the afternoon if you wish, at 1:30. Get home at 5:05 or 7:20 p. m.

Tickets at 250 So. Spring St. or Station.

SALT LAKE ROUTE

Rate Is 50c Round Trip

Handsome New Jeweled Combs
We have just received a large assortment of entirely new effects in fancy jeweled combs, both side and back, single and in sets. These will interest every lady who wants the newest. Prices are very reasonable, and we invite your inspection. Come in before the assortment is broken.

Mail orders for hair goods our specialty.

WEAVER-JACKSON HAIR CO.
443 So. Broadway

CASTORIA
For Infants and Children.
The Kind You Have Always Bought
Bears the Signature of Chas. H. Fletcher

FURNITURE
Our motto: The best goods for the least money. Watch for our special ads. Wednesdays and Sundays.
R. W. PIERCE FURNITURE CO.
203-205-207 North Spring St.

UNION LEAGUE ENTHUSIASTIC.

Patriotism Stirred by Gen. Sampson's Speech.

Then San Francisco's Spirit Enthuses Crowd.

California's Wonderland Caps Climax of Thrills.

The Union League went far towards realizing its ambition of being the best social and political club in Los Angeles at its monthly dinner last night. The beamed dining-room was filled with men who oozed good-fellowship; three speakers made talks that were snappy, bright, and full of interest; everybody had a good time, and wouldn't go home when the fun was over.

The secretary counted noses after the banquet was well under way, and he smiled when he found that 125 were present. He smiled some more as the babel of talk roared steadily on. Men who aren't having a good time don't keep up that unvarying base note around the table for two hours. To judge by the sound of the three long tables last night, the Union League was very happy.

When the small blacks came on, President Byron Oliver rapped for order. Before introducing the first part of the evening's programme, he thanked the club for his election, and was uproariously cheered. He said that a business man has just told him that the Union League was the neucleus for the best social and political club in the city, which were his sentiments if "neucleus" were cut out. More cheers, and then the tables settled themselves for the evening.

PRODIGY ON VIOLIN.

First was Jaia Whitson Overton, a 15-year-old violinist from the studio of A. D. Hunter, one of the prodigies of Los Angeles. He gave the first movement from the Seventh Concerto of De Beriot, accompanied on the piano by Mr. Hunter. He rendered the difficult movement excellently and was heartily applauded, whereupon he gave as an encore "The Last Rose of Summer," which created even greater enthusiasm.

First of the speakers was Gen. A. J. Sampson of Phoenix, for many years envoy extraordinary and minister plenipotentiary to Ecuador. He was introduced by the president as from a suburb of Los Angeles that was omitted in the call by the Governor, and on rising turned the point with a pretty compliment to the City of the Angels.

His subject was the United States, viewed from the South American standpoint. Eloy Alfaro, president of Ecuador, he quoted as saying that our country had accomplished more in a shorter time than had any other country in history, and that McKinley was the wisest, best and ablest President thta the republic of the North had had. The general view of the southern republics was that the United States had taken its rightful place in the forefront of the nations after the Spanish War, and that only congratulations should be extended on its unprecedented prosperity and growth.

After paying a tribute to our navy and to President McKinley, Gen. Sampson told a story of a supper in one of the southern capitals, which took place just after the war. Five men, a Russian, a Turk, a Frenchman, an Englishman and an American, sat down and agreed that each should toast his own flag, the best toast to exempt the author from payment for the dinner. The Russian led off—"Here's to the Bars of Russia, that have never been torn down!" The Turk followed—"Here's to the Moon of Turkey, that has never been eclipsed!" Then the Frenchman—"Here's to the Gallic Cock, who has never had his tail feathers pulled!" The American came next with "Here's to the Stars and Stripes, never trailed in defeat!"

The Englishman was last, and said: "Here's to the rampant, roaring British lion, that tore down the Bars of Russia, eclipsed the Moon of Turkey, pulled the feathers out of the Gallic Cock, and got hell scared out of him by the American Eagle!"

After Gen. Sampson's speech the room was cleared, the tables removed and chairs substituted, so that those present could both see the stereopticon views and listen to the two illustrated talks that followed.

SAN FRANCISCO'S FIRE.

Frederick Crowe, one of the Committee of Nine sent north with the first trainload of provisions forwarded by the Los Angeles Citizens' Relief Committee, showed views that he had taken in San Francisco, and explained about them. The pictures were all taken the fourth day after the clock stopped in the Ferry building, and formed part of the booklet issued by the Chamber of Commerce and Crowe. Of the forty-four that are in the book, thirty-seven were thrown on the screen, together with thirteen more taken two weeks ago by other photographers.

The views were arranged in a tour of the city just as the photographer had tramped over the burned districts, and made a continuous picture of conditions a few days after the disaster, while parts of the city were still burning. Among the most interesting were that of Mission Dolores, where the new part of the church was destroyed and the old adobe part intact. Another was a grocery store which had been confiscated because the proprietor had charged exhorbitant prices. Then there was a picture of the camp around the McKinley monument, where Old Glory had been made into a tent. Most interesting of all was the sign board where thousands of messages were pinned or even scrawled on the boards, which were the means of uniting a great number of families.

The last man on the programme was W. N. Harris of Fresno, who has been identified with the Chamber of Commerce work at several of the expositions. He had the hard task of interesting Californians in something Californian that every easterner gushes over until we try to escape when the subject comes up. But he did it marvelously.

His subject was the wonderland of California—the High Sierras and the Yosemite. With colored stereopticon views and with plain ones, thrown on the screen, he kept up a steady talk that was not talky, not affected, not set, but that showed how really he himself was wrapped up in the subject. He told of the Indians that had lived in the higher mountains, but were now rounded up and herded into the more barren and lower foothills; of their conical store houses made of pine needles with the points down, so that snow couldn't crawl in; their basket makers and the old chiefs, one of whom was said to be 125 years old.

SCHOLARSHIP CONTEST

GIRLS ARE LEADERS IN RACE TO ENROLL.

THE girls are ahead in the race for enrollment. Vivian Bassett came in from Pasadena yesterday, with a determined look in her bright blue eyes, and announced that she is ready for the race and impatient to be off.

"Oh, I like it," she said with sparkling eyes, "I enjoyed every minute of it last year, and can hardly wait for the time to come to begin," and Vivian is not letting the grass grow under her feet, either. She's laying her wires all right. When told that Blake Tantau will be another racer from the Crown of the Valley she looked a little sober for a second. "He's a hustler," she commented, "but I'll give him a race, all right." Vivian knows the other Pasadena contestant, Kenneth Newell, too, and she will have to rustle some with two boys to compete with, but she's equal to the run for precedence, and it promises to be a very pretty race, too.

THE CHAPLAIN'S SON.

The scholarship contestant from the Soldiers' Home is usually a splendid racer. He seems to imbibe the spirit of a good soldier from the very surroundings, and the fine, manly fellow who yesterday enrolled as the special candidate of the veterans is fully up to the standard. He is George Harold Wilson, the son of the chaplain at the home, Rev. G. W. Wilson. He came to the scholarship headquarters yesterday, accompanied by his father, who brought a letter from Gov. O. H. LaGrange, recommending the boy. "I take a very friendly interest in the lad," writes the governor, "and I hope he will succeed." The quartermaster at the Soldiers' Home also sent in a nomination for George, so he is well started with influential friends, who will do all they can to help him. George has recently come to join his parents at the home from Chicago, where they formerly lived, and where he has just finished the eighth grade, and is, therefore, ready to enter a high-school grade. He wants a scholarship in a military school, and this naturally appeals to every old soldier at Sawtelle. George is a strong, finely-developed young fellow of just the sort of make-up to grace a military uniform.

Last year's contestant from the Soldiers' Home, John Wharton, was a fine candidate and he won what he was working for—a scholarship in the Los Angeles Business College. This is what he wrote to The Times concerning his progress before graduating in April last:

"I am attending the Los Angeles Business College and am progressing very favorably. I am taking a course in the commercial department and am glad circumstances directed my footsteps to this college. The faculty have shown me the utmost kindness, the teachers are of the best."

A LORDSBURG LADY.

The thriving town of Lordsburg will be represented in this year's contest in the person of Miss Kate Atkinson. A letter reached the scholarship manager yesterday recommending her in the highest terms. Evidently she is a favorite in that pretty place and will be a winner.

GET BUSY.

Now then, boys and girls, you can get busy right away. The contest does not open formally till June 25, but you can let your friends know that you are in the race and the sooner you do this the better. If they know that you intend to make a campaign for a scholarship they will be prepared to help you. As soon as you announce to the scholarship manager your intention of entering the contest your name will be published and this will inform all your friends who read The Times that you are a candidate for favors. So send in your nominations, boys and girls, and get in line.

LIST OF SCHOLARSHIPS.

Below is appended a list of the colleges and schools offering scholarships. This list is by no means complete, but will be added to from time to time. One or more scholarships are offered from each of the institutions printed below:

University of Southern California Preparatory School.
University of Southern California College of Liberal Arts.
Throop Polytechnic Institute.
Occidental College.
Los Angeles School of Art and Design.
Los Angeles Military Academy.
Brownsberger Home School.
Cumnock School of Expression.
Los Angeles College of Fine Arts.
Los Angeles Business College.
St. Vincent's College.
Southern California Business College.
Los Angeles Conservatory of Music and Arts.
The De Chauvenet Conservatory of Music.
Y.M.C.A. Course.
Fillmore School of Music.
Albers Scholarship (either mandolin, violin or guitar.)
The Boston School of Expression.
Castro's Academy of Languages.
Dobinson's School of Expression.
The Lyric School of Music.
California Business College.
Rosenbleet's College of Garment Cutting and Ladies' Tailoring.
Pacific Telegraph School.

Scholarship Manager,
Fourth Floor, Times Building,
Los Angeles, Cal.

Knowing the young person whose name I write below to be of good moral character and desirous of an education, I propose this name for your lists as a contestant for a FREE SCHOLARSHIP in THE TIMES contest of 1906:

Name of party making nomination	Name of Student
f.....	.....
Address	Address of Student
City..... State.....	Town..... State.....
.....	.....

FILL OUT AT ONCE AND SEND TO THE TIMES.

Mail Orders Filled | Kahn's "Korrect Klothes" | Mail Orders Filled

Our First Annual June Sale

COMMENCES THIS MORNING, JUNE 15th and will continue throughout the month of June. We are making this June sale for no other reason than that we propose to make the month of June just double of any other month in the year. Every department in the house will contribute its share to the enormous saving made by trading with us during this great sale.

The Choice
of several lines of Men's
$10 and $12.50
2-Piece Outing Suits
Light summer weaves, turn up trousers
—FOR—
$7.95

The Choice
of hundreds of Men's
$15
Spring and Summer Suits
in a large variety of styles, weaves and colors
—FOR—
$11.50

The Choice
of hundreds of Men's
$18 and $20
Nobby Suits
in all the present season's styles and weaves
—FOR—
$14.50

Boys' Clothing SPECIALS

Boys' $2.50 value Knee Pant Suits $2.45
Double breasted Norfolk and Sailor Blouse style, nice new patterns to fit boys 3 to 15 years $2.45

Boys' Serge Suits, in sailor blouse, Russian blouse and double breasted styles; blue, brown and red; ages 3 to 15 years; regular $5.00 suit at $3.50

Choice of all our $6.00 suits in double breasted, sailor blouse and Russian blouse; serges, cheviots and worsteds; ages 3 to 16 years, at $4.75

Boys' Wash Suits

Russian and sailor blouse styles in ducks, percales, galateas and grass cloths.

$1.00 quality 70c
$1.50 quality 95c
$2.00 quality $1.35
$2.50 quality $1.85

Men's Furnishings SPECIALS

Men's Half Hose at 25c—We place on sale 200 dozen pairs of Wilson Bros.' hose in large variety of colorings in fancy weaves, stripes and figures, worth up to 75c the pair, at 25c

Men's shirts; all of our $1.00, $1.25 and $1.50 shirts; all colors and styles; attached and detached cuffs, at 95c

45c Balbriggan Underwear 25c

Broken lines of Lisle and mercerized silk underwear; $1.50 to $2.50 qualities at 85c

75c quality Sea Island underwear. 50c
Men's 25c black and tan socks, 3 pair 50c
Men's $1.50 pajamas $1.00
Men's $2.00 pajamas $1.50
Men's $3.00 pajamas $2.00
25c and 35c wash neckwear, 3 for. 50c
25c silk finish garters 15c
10c Washburn cuff holders 5c
15c cambric handkerchiefs 8c
50c stock ties 20c
Men's $2.50 flannel vests $1.65

Mens' and Boys' Hats SPECIALS

Men's $5.00 Panama hats; all new spring styles $3.50
Men's $1.50 split straw sailor hats $1.00
Choice of 50 dozen new fur hats, in which sizes are somewhat broken; regular $3.00 quality $2.15

Boys' 75c straw sailors 50c
Boys' $1.00 straw sailors 75c
Boys' $1.25 straw sailors $1.00
Boys' 35c and 50c caps 25c

Miscellaneous

Boys' 25c fast black hose 16c
Wilson Bros.' 50c and 75c suspenders 35c
All of our men's suit cases .... ½ off
Men's 50c belts 25c

Men's Trousers

Choice of 500 pairs men's $3.00 and $3.50 trousers in worsteds and cheviots; also outing pants at, pair $2.75

KAHN'S 457 SOUTH BROADWAY

Earthquake Makes a City

Within twenty-four hours after the burning of San Francisco every avenue of commerce was throbbing with new life-blood in Oakland.

Hundreds of new factory sites sold.
Thousands of permanent homes secured.
Millions of dollars put in real estate.

First of all to feel the great wave of prosperity was Oakland's greatest newspaper—

THE TRIBUNE

Only seven-day paper in Oakland.
Exclusive Associated Press service.
Carries more display and classified advertising than all Oakland papers combined.
Reaches all towns within 150 miles' radius.

Use the Tribune. Get Results

Bon Ami

The Best Scouring Soap Made

A Scouring Soap
A Metal Polish
A Glass Cleaner

IVERS & POND PIANOS Sole Agents
J. B BROWN MUSIC CO., 48 South Broadway

WHOLESALE HAY BOTH PHONES 1395 L. A. Hay Storage Co
Offices are removed to Hay house 1830 East 7th St., near Alameda

Try CREAM PUFF for Biscuit, Cake, Pastry, Strawberry Shortcake Etc., etc.

Feather Weight Trunks
Strongest light trunk made. Saves excess baggage ch'gs
Whitney-Burroughs Trunk Co.
429 South Spring Street
$20 to $32.

FREE Write for free 10c package Infold Toilet Tissue and literature naming price of stock in the Company. Greatest industrial enterprise of the age. 903 H. W. Hellman Building. Southwestern Securities Company, Los Angeles.

RUPTURE
NO Knife used or time lost. Pay when cured.
Call and see testimonials in our office. Address FIDELITY RUPTURE CURE, 415½ S. Spring st., Los Angeles. Rooms 5, 6. Hours 9 to 1 and 7 to 8.

MAMMOTH SHOE HOUSE.
AGENTS FOR W. L. DOUGLAS SHOES BEST IN THE WORLD.

Hoffman's
THE LARGEST Millinery HOUSE ON THE PACIFIC COAST
133½-135 S. SPRING ST LOS ANGELES

New Spring wearables for men arriving daily.
See our large new display windows.
KAHN'S, 457 S. Broadway.

SUNNY SLOPE

BUY 5 ACRES

Full Bearing Grape Vines

"SUNNY SLOPE" is located in the very heart of the beautiful San Gabriel Valley, on Monrovia electric car line, three miles from Pasadena, ten miles from Los Angeles. One of the most delightful spots in Southern California.

"SUNNY SLOPE" is right in line of progress and development, Pasadena growing that way, so values are bound to double before long.

"SUNNY SLOPE" is accessible, productive, good roads, schools, free rural delivery, tradespeople call, and in fact all the conveniences of a city location.

"SUNNY SLOPE" soil is perfect for oranges, apricots, walnuts, vegetables and small fruits.

"SUNNY SLOPE" has water in abundance, in fact more than you need, at a minimum cost.

"SUNNY SLOPE" will yield for you handsome returns from the start, and how much better this class of investment than a vacant, unproductive town lot.

"SUNNY SLOPE" prices are from $300 to $450 an acre with water.

Come and see us right away.

Phones Ex. 80

Wright & Callender Co.
319 South Hill St.
—OR—
S. J. White & Company,
Pacific Electric Bldg.

...LAG DAY IN THE SCHOOLS.

...ls Salute and Pledge Allegiance.

...y of Old Glory Told in Song and Story.

...ands of Youngsters Do Honor to the Colors.

...s of pupils in the city ...ed their patriotism and ...r the flag yesterday afternoon, ...the special exercises prepared ...observance of Flag Day. ...buildings were decorated with ...flag and stripes and gay bunt... ...ded to the display. Following ...direction of Superintendent ... of best an hour was devoted ...rcises in each recitation room ...several instances the scholars ...ssembled in the assembly halls ...entire afternoon devoted to ...

...story of Old Glory was told ...ation and sung and every boy ...who heard the beautiful story ...lled. Love of country shone ...the bright faces of the young... ...who enjoyed the surcease from ...and flocked eagerly to the short ...ion and entered heartily into ...and outdoor work.

...every school building waved ...flags and Stripes, and every ...repeated the solemn promise: ...allegiance to the flag and all ...stands for, and I promise to be ...to my country and her cause and ...to her liberty."

POLYTECHNIC HIGH.

...day ceremonies at the Poly... ...High school took place in the ...grounds of the school, which was ...with a large and enthusiastic ...of students. L. C. Gates deliv... ...patriotic address, which created ...great enthusiasm on the part ...students. The fine Coronado ...was present and a patriotic pro... ...was rendered, including the ...airs, adding greatly to the ...of the occasion.

...Chancellor David Starr Jordan, ...of Stanford University, will ...an address to the students, en... ...ring Men of the Twentieth ...

PRESENT A FLAG.

...of the most interesting of the ...was held at the Grand-ave... ...where the scholars pre... ...Board of Education with a ...flag. Superintendent ...accepted the starry banner in ...graceful speech and commented ...thoughtfulness of those who ...such a timely presentation. ...declared the school could ...no finer gift.

...exercises at Grand avenue were ...in the open air and began with a ...to the flag and the raising of ...and Stripes above the build... ...scholars marched around ...ground to the accompaniment ...excellent orchestra. Hundreds ...and friends also enjoyed ...programme, which included solos ...instrumental selections.

...story of the flag was told in an ...essay delivered by pupils ...upper grades at the Breed... ...school. The continued story ...related by the many present and ...all learned something of impor... ...to all.

...was raised red, white and blue ...people of the Second-street ...were given as souvenirs to the ...yesterday. There was also a ...programme in the sixth and ...grades.

PATRIOTIC BABIES.

...hundred children marching ...flags of the different nations ...a pretty picture on the play... ...of the Berendo-street school. ...were in the procession were ...of Germany and Spain, the ...Irish" and a handsome Nor... ...girl arrived by a tiny young... ...who has lately learned to speak ...English language. After saluting ...and Stripes the article "Cal... ...Flag History," printed in yes... ...Sunday Times, was read.

...of the exercises at the ...Vermont school was the part ...the babies in the kindergar... ...The tiny tots sang patriotic ...sang in colored crayons ...handkerchiefs, and recited short ...

...Hoover-street school had a stir... ...entertainment. There ...crowd of visitors and the ...gave a creditable pro...

...Hoover-street pupils marched ...the grounds, sang patriotic ...and held special exercises in ...the recitation rooms.

...Superintendent Bettinger ...the pupils of the Nine... ...school and there was an ...programme.

..."Cheers for the Flag" were ...and will during the open-air ...at Seventeenth street.

ART PROGRAMMES.

...was observed with an en... ...and exhibit at Twentieth ...Floor and bunting brightened ...The visitors were delighted ...excellent display of Sloyd ...and drawings by the scholars.

...excellent programme was given ...Vermont school and in honor ...each pupil carried a ...there was a large crowd.

...Hoover-street school, Grace E. ...principal, held a reception for ...from 1 to 3:30 o'clock. ...also an exhibit of the chil... ...and from this wee kinder... ...to the highest grade, each had ...to offer.

...clothes were the exer... ...at the Detention School. ...could not enjoy the ...because of recent ...of discipline, and ...to and fro on the ...The forty-seven boys ...loyal as any of the ...took part at any of the ...little faces peered ...through the bars of the for...

...FOR WOMEN.

...Meet at California Club ...Managers of Relief ...at Baker Block.

...brilliant little spread that ...served and prepared at the ...Club yesterday for the ...assisted in the relief work ...Baker Block. The table was ...with bright baskets filled ...pink and white sweet ...A feature was the ...of an exquisite basket of ...to Mrs. Robert M. ...of the relief work. ...responded gracefully. ...Hartzell spoke of the work ...of the women who ...this time, and Mr. Des... ...a little speech, as ...

...It was a great pleasure ...to the noble ...many weeks have ...effectiveness of the ...learned in the Baker ...of the people of devastated ...San Francisco. You discharged a grand public function and with indefatigable diligence you ministered to your suffering fellow-beings. At this conclusion of your official labors, in an official capacity, I desire to congratulate you. You have all been consecrated to the relief of humanity in one of the most distressing phases of destitution ever recorded in the history of the world. You have worked hard and long, and your labors were so effective that we scarcely dared to let our friends of the North know what a universality of charity you had aroused here, for fear inconveniently large multitudes would rush down to Los Angeles. This was chiefly your work, which fact we, who controlled the distribution of the goods and supplies turned into the Baker Block, cheerfully recognized. Your help was instant and always characterized by good judgment and the tenderest charity. While it should scarcely be expected that I should particularize all the labors of the ladies present, I feel it an exigent duty to recognize the splendid services of your president, Mrs. R. M. Widney, and of your secretary, Mrs. Edward Neisser. They were always efficient and most timely."

It has always been the great distinction of woman that in works of self-sacrificing charity she has been at the head of the race. The first man who walked around the world has left in his book the record that in every quarter of the globe he found woman always charitable, hospitable and the protector of the helpless. Well may Tom Moore, writing of the sex, have exclaimed of her creation:

"You both remember well the day
When unto Eden's new made bowers,
Allah convoked the bright array
Of his supreme angelic powers,
To witness that one wonder yet,
That crowning of creation's birth,
When, midst the wonder and surprise of circling angels,
Woman's eyes first oped on heaven and earth."

Guests at the luncheon were women who led their respective wards in the relief work, as follows: Mmes. R. M. Widney, Willoughby Rodman, E. K. Foster, A. N. Davidson, John H. F. Peck, Edward Neisser, J. A. Fairchild, S. S. Salisbury, Stephen C. Hubbell, C. M. Davis, T. J. Stewart, Owen McAleer, J. E. Murray, Jules Kauffman, W. F. Callender, Albert J. Scholl, J. J. Still, Dana Bartlett, H. M. Reynolds and Misses M. F. Wills and Kramer.

WORKERS NEEDED.

Mechanics and Laborers in Great Demand in San Francisco Today.

[From the San Francisco Chronicle.]

San Francisco has not begun to rebuild except in the most temporary fashion, and yet it is reported that every mechanic connected with the building trades—except, possibly, those employed in the finish of the fine buildings—is fully employed, and more would be employed if they were here. Contractors say that any man who can saw a board off square, and has the saw, is working. The building trades also employ a large number of laborers. On Saturday 20,000 men were reported as working on buildings alone, and thereby earning subsistence for 100,000 people. With all this, work on buildings unfinished at the time of the fire is at a standstill, for the reason that dry finishing lumber is virtually unobtainable.

We do not believe it possible to secure the mechanics to erect the buildings which would be built this year if men and material could be had. We can put up temporary structures upon which anybody "handy with tools" can deal after a fashion, but where the workmen competent to do fine work, either inside or out, are to come from we do not see. Even now there is a lack of them to complete or repair the permanent buildings left standing in the burnt district. As to lumber, the mills are now shipping almost anything strong enough to stand shipment, while hardly able to sell the best lumber at all. We advise them to build dry kilns and store it, for the demand for dry finished lumber a year hence will be beyond anything before experienced anywhere. As temporary buildings go up more and more of the clerical and office forces will find work. There is as much business to be done in San Francisco—outside of rebuilding—as ever there was. Including rebuilding, the population required to do what there is to do here will be greater next year than ever before in our history.

CATARRH A GERM DISEASE

Breathe Air Medicated by Hyomei and Kill the Germs.

Now that physicians and scientists universally agree that catarrh is a germ disease, the reason for the failure of the old-fashioned stomach-dosing in this trouble is readily seen.

Prior to the discovery of Hyomei, a treatment which cures catarrh by filling the air you breathe with germ-killing and healing medication, statistics showed that at least ninety-seven out of every hundred persons in this State were suffering from catarrh of some form.

The treatment with Hyomei is very simple and pleasant; a small inhaler comes with every outfit and three or four times a day Hyomei is breathed through this, making the air at that time like that found on the mountains where the pine forests give off their fragrant and healing balsams.

Used in this way, Hyomei penetrates to the most remote cells of the nose, throat and lungs, absolutely killing all catarrhal germs and effecting a complete and permanent cure of the disease.

The complete outfit costs but one dollar, while extra bottles can be obtained for 50 cents.

If you cannot obtain Hyomei of your dealer, it will be forwarded by mail, postage paid, on receipt of price. Write today for a free sample bottle and consultation blank that will entitle you to services of our medical department without charge. The R. T. Booth Company, Hyomei Building, Ithaca, N. Y.

TWO DAYS SHOE SELLING

Extraordinary Inducements For Friday and Saturday

Sale Starts 8 a.m. Each Day

Thousands of Pairs of Shoes Sold at a Fraction of Their Worth at Mammoth Shoe House 519 S. Broadway

Be at the big shoe sale today or tomorrow. Come earl if possible, to get the best assortment. There will be some special morning inducements. The big sale will be at The Mammoth Shoe House, 519 S. Broadway, between 5th and 6th streets. The entire stock made for San Francisco goes on sale. Shoes for men, women and children will be sold for about half price, and in many instances much less.

The Mammoth's big bargain tables will display the different lots. All shoes will be properly fitted, exchanged and money back. Plenty of extra salesmen will be on hand to meet the wants of the people promptly. The big shoe store will be teeming with bargain. Don't overlook these offerings. The Mammoth never does things by halves, so go expecting to save big money on your shoe purchases. You have an opportunity to shoe yourself and family with the best kind of shoes for less than what the poorest kind would ordinarily cost.

The Santa Fe

El Tovar, The New Hotel at Grand Canyon of Arizona

One of the Wonders of the world

THE GRAND CANYON of ARIZONA

Reached only by the

Santa Fe

SPECIAL EXCURSION

Saturday, June 30

$25 Round Trip

Tickets good on California Limited

See about it at the Santa Fe Office
334 South Spring Street

TO SAN FRANCISCO

"Shore Line Limited"

Exclusively a Parlor Car Train with Diner and Observation Car

Stopping only at Santa Barbara, San Luis Obispo, Paso Robles, Salinas, Castroville (for Hotel Del Monte), Pajaro (for Santa Cruz) and San Jose.

Leaving Los Angeles daily at 8 a.m., arriving San Francisco via Oakland Pier at 9:30 p.m., having through car to and from Hotel Del Monte.

FASTEST TRAIN BETWEEN LOS ANGELES AND SAN FRANCISCO.

Along the coast line, with its hundred miles and more of track close to the ocean—the ideal route and train for passengers who know and appreciate what is perfect.

If desired, passengers may stop over en route at Hotel Del Monte, Santa Cruz or San Jose, and thus make the whole trip BY DAYLIGHT, reaching San Francisco at a convenient hour in the morning.

Tickets and reservation at CITY TICKET OFFICE, 261 S. SPRING ST., COR. THIRD.

Southern Pacific

DAILY AND PERSONALLY CONDUCTED PARTIES

in Pullman Tourist Sleeping Cars through without change to

Chicago, St. Paul Minneapolis and the East

We will be pleased to call upon you if desired, and give you full information regarding rates and train schedules, and to submit special itineraries, etc.

J. H. PEARMAN, Asst Manager,
Chicago & North Western-Union Pacific Exposition,
247 So. Spring St., Los Angeles, Cal.

PC149

Yosemite Valley

AND

MARIPOSA BIG TREES

Via Raymond-Wawona Route
Open Since April 1st

NATURE'S GRAND MASTERPIECE.

The direct and short line to the valley. Early visitors see the grand views under exceptionally favorable conditions, the falls and rivers running full, and the falls presenting a magnificent spectacle.

MAKE YOUR STAGE RESERVATIONS EARLY.

Campers' rates: Los Angeles to Yosemite, Big Trees and return, and 5 days' board, $50.70. Same with ten days' board, $58.20.

Tickets with illustrated folder and full information may be obtained of the special Yosemite representative at Southern Pacific City Ticket Office, 261 S. Spring St., cor. Third, or from any agent.

SOUTHERN PACIFIC

Rates To The East

Round Trips

July 2 and 3

Going and returning if desired.

Via San Francisco

With privilege of stop over at Yosemite and Lake Tahoe, and 90 days for return.

Chicago $72.50	New York City $108.50
St. Louis $67.50	Boston $109.50
Omaha $60.00	Philadelphia $107.50
New Orleans $67.50.	Baltimore $107.00
St. Paul $70.00	Washington, D.C., $107.00
Denver $55.00	Memphis $67.50

Many other points on similar basis.

For information as to rates to other points, stop over privileges, etc., inquire of THOS. A. GRAHAM, Asst. Gen. Freight and Pass. Agent, Southern Pacific.

City Ticket Office, 261 S. Spring St. Cor. 3d.

Southern-Union Pacific

$72.50 CHICAGO

AND RETURN

Omaha and Return $60
St. Paul $70, New York $108.50
Boston $109.50
Liverpool $194.00

Through Tourist and Standard Sleepers Every Day

CHOICE OF ROUTES

C. A. Thurston, G. A.
Chicago and Northwestern Ry.
247 So. Spring St.

San Francisco and Return

$20.00 Round Trip

from Los Angeles

Going on 3:50 p. m. train from Los Angeles, Saturday, June 16, returning on any train up to and including June 18.

City Ticket Office, 261 So. Spring St., Cor. Third.

Southern Pacific

Half Rates Sundays

From Los Angeles or Pasadena to any station east or south of Los Angeles and return to which the one-way fare does not exceed $2.50. Minimum rate 25 cents.

Also from any station to Los Angeles and return at the above rate within the above limit.

ROUND TRIP RATES—Redlands, $2.05; Riverside, San Bernardino, or Colton, $1.75; Ontario or Chino, $1.20; Pomona, $1.00; Covina, 70c; Santa Ana, $1.00; Anaheim, 90c; Newport Beach, $1.35. Corresponding rates to other points.

Good only on day of sale. Tickets may be purchased and information obtained at City Ticket Office, 261 S. Spring Street, corner Third, and at Arcade Depot; also from Agent, Pasadena, or any Southern Pacific Agent.

SOUTHERN PACIFIC

TAPE WORMS And Other Parasites Removed. FREE DIAGNOSIS DRS. SMITH & ARNOLD 308½ S. Broadway

$3.00

Excursion

San Diego

Friday and Saturday

June 22 and 23

Tickets Good Thirty Days Returning

Trains Leave Los Angeles
8:45 a. m., 2:05 p. m.,
11:55 p. m.

Secure Tickets in Advance at

Santa Fe Office
334 South Spring

SALT LAKE ROUTE

Eastern Low Rate Excursions

On sale July 2 and 3. Return limit 30 days. Good for stop-off. Go one way—return another.

Chicago	$72.50
Denver	$55.00
Omaha	$60.00
Kansas City	$60.00
St. Paul	$70.00
St. Louis	$67.50
New York	$108
Boston	$109.50

Excellent service via Salt Lake Route and connections. Full particulars, sleeping car reservations, etc., at 250 So. Spring St. and First St. Station.

Good on

Los Angeles Limited

SALT LAKE ROUTE.

Every Woman

...should know about the wonderful MARVEL Whirling Spray. The new Vaginal Syringe. Ladies and Physicians, Send for our "Most Convenient" booklet, sent free. Ask your druggist for it. If he cannot supply the MARVEL, accept no other, but send stamp for illustrated booklet—sealed. It gives full particulars and directions, and explains why MARVEL is... 44 E. 23d St., NEW YORK.

OFF DRUG CO., 214 S. Spring, L. A., Cal.

The Largest Desk House on the Coast

R. D. BRONSON DESK CO.

342 So. Spring st.

Ocean Steamships.

North German Lloyd.

FAST EXPRESS SERVICE
PLYMOUTH—CHERBOURG—BREMEN.

Kaiser.	June 12, 10 am	K. Wm. II.	July 17, 10am
K. Wm. II.	June 19, 5am	Kronprinz.	July31, 11am
Kronp'z.	Jy. 3, 12:30pm	Kaiser.	Aug. 7, 10 am
Kaiser.	July 10, 10 am	K. Wm. II.	Aug. 21, 6am

TWIN-SCREW PASSENGER SERVICE
PLYMOUTH—CHERBOURG—BREMEN.

Barb'ssa.	June 14, 10am	Kurfurst.	July12, 10am
Bremen.	June 21, 10 am	Barbarossa.	Jy. 19, 10am
P. Alice.	June 28, 10 am	Bremen.	July 26, 10am
Fried'h.	July 5, 10 am	P. Alice.	Aug. 2, 10am

MEDITERRANEAN SERVICE
GIBRALTAR—NAPLES—GENOA.

P. Irene.	June 16, 11am	K. Luise.	Aug. 11, 11am
K. Luise.	June 23, 11am	K. Albert.	Aug. 25, 11am
K. Albert.	July 7, 11am	P. Irene.	Sept. 1, 11am
P. Irene.	July 28, 11am	K. Luise.	Sept. 15, 11am

From Bremen Piers, 3d and 4th sts. Unbroken. OELRICHS & CO., NO. 1 BROADWAY, NEW YORK. ROBT. CAPELLE, 115 BROADWAY, OAKLAND, CAL.

Los Angeles County—Its Cities and Towns.

NEWS REPORTS FROM CORRESPONDENTS OF THE TIMES.

WEB OF GUILT SEEMS WOVEN.

NEGRO TAILOR MAY BE HANGED BY A BUTTON.

Simple Clew May Yet Evolve Evidence to Substantiate Suspicions. Marshal Satisfied That Jaxon Will Be Bound Over—Pocket Knife May Also Be a Damaging Witness.

PASADENA, June 14.—Marshal Reid is gradually weaving a chain of circumstantial evidence around Jaxon, the negro tailor charged with having murdered James A. Logan, and he feels confident that he will be able to produce evidence at Saturday's hearing that will justify the judge in binding the man over to the Superior Court for trial.

When seen by a Times reporter this evening, the Marshal talked very freely of the case, and mentioned the chief evidence secured. One of the strongest links in the chain is considered the vest button that was found on the scene of the murder the Sunday following the crime. This button was secured by Marshal Reid, and when Jaxon was arrested and his tailor shop searched, three buttons of the same pattern were found in a box on a shelf.

The buttons on the vest that Jaxon was wearing at the time of his arrest were different from the coat buttons, and from the fact that the thread with which they were sewed on was new, and as the buttons found in the box correspond with those on the coat, the Marshal is certain that the three old buttons were cut from the vest and the new ones substituted.

When Reid was examining the buttons on Jaxon's vest, after his arrest, he stated that the man turned to him and said, "I know what you want." The coat and vest were taken from Jaxon and others were given him. It is stated that both he and his attorney made an endeavor to have them returned.

A careful search of all the tailoring establishments in Pasadena disclosed the fact that there was none where buttons, such as the one found on the golf links, were sold, and only two supply-houses in Los Angeles carried the goods. The proprietor of one of these shops stated that his firm had sold goods to Jaxon from time to time, and that it was very likely that they might have sold the buttons.

E. R. Braley, when questioned by Marshal Reid, stated that the knife found near the scene of the murder resembled one that he had sold to Jaxon, though he would not be able to identify it absolutely. He remembered selling a knife to Jaxon, and stated that the knife sold was a 50-cent one. The stock number of the knife was taken, and a search of the wholesale houses in Los Angeles was then made. Finally the house was found that had sold the knife, and an inspection of the books revealed the fact that it had been sold to Braley, and that it would retail at 50 cents.

The officers have been devoting considerable time to the "puffer," the laundry instrument with which the blows that knocked the murdered man to the ground were struck, and although the man who sold the utensil states that he would not be able to identify the purchaser positively, Marshal Reid states that the description given of one of the women who bought it tallies with that of Mrs. Jaxon.

One witness, whom Reid will produce at the hearing, will testify that at about 9 o'clock on the night of the trial he saw three men, one of whom was Logan, standing near the Raymond Hotel car station. He states that one of the men was a white man, one plainly a negro, and the third Logan.

He noticed the trio particularly, as he was watching for a friend, and at first thought that the white man was the friend. He called to him, and the trio turned and walked away in the darkness. The description which he gives of the white man tallies closely with that of Goldie, the man arrested in Brockton a few days ago, while he thinks that the negro was Jaxon.

Marshal Reid is certain that Mrs. Jaxon knows a good deal about the murder case. He states that while he was talking with her about the matter she turned to him and said, "You know that it was a white man who killed Logan." He says that she made the statement in such a positive manner that there is but little doubt in his mind that she would be able to tell who did the deed were she so inclined.

WORRIED OVER BONDS.

Residents of North Pasadena are much worried over the probable fate of their fire-department bonds, which are being held up by the action of the Edison Electric Company in securing a writ of injunction to prevent the city from disposing of the $200,000 worth of bonds voted in April.

Though the City Attorney does not think that the company will be able to sustain the points of law raised, he realizes that there will probably be fought a hard legal battle, and that while the fight is on all matters connected with the bond issue will be in abeyance.

The electric-light plant is not considered an immediate necessity and the general feeling is that it can wait without the city suffering any great inconvenience, but the extension of the fire department is a crying necessity and every month that goes by without something being done is an added menace to the city's safety.

There is an immediate need of at least one more fire engine, one engine-house, and the requisite crew to man it. These matters will have to wait until the legality of the issue is decided upon, as the election was conducted in a manner allowing of the lumping of the bond issue. The litigation involves the entire $200,000 worth of bonds.

BAD PENNY RETURNS.

Cassarino Murolla, the Mexican who was arrested yesterday morning on a charge of drunkenness and allowed to go on probation after promising to return to his home in Azusa, got his localities badly mixed up and landed at Sierra Madre.

The police thought they were well rid of the troublesome character and were congratulating themselves on having one crazy man off their hands when the 'phone began to ring. When the desk sergeant answered he was told that there was a crazy man out at the sanitarium at Sierra Madre Villa, raising several kinds of disturbance. Deputy Constable Kuntzman was communicated with and he started out for the scene of the trouble in a carriage. He found a very crazy Mexican tearing around and securing a piece of stout rope, bound him and brought him back to Pasadena.

When the man was brought to the Police Station the officers recognized their old friend Murolla, and as there seemed to be no doubt that he was demented, he was placed in a cell over night. This morning he was brought before Judge Klamroth, who ordered that he be taken in to Los Angeles and that his sanity be inquired into. As the man showed no signs of having imbibed any intoxicating liquors, the officers came to the conclusion that he was really "off."

POLICE JUDGE'S STATEMENT.

The threatened clash between Police Judge McDonald and the Police Department has been averted, and until some permanent arrangement can be made Judge McDonald has agreed to come down to the Police Station at 6 o'clock every morning to enable the officers to swear to their complaints before going home.

In reference to the question, Judge McDonald said today: "I certainly shall demand that all complaints be sworn to, as this is a plain requirement of the law, and no option is left for me to do otherwise. I have no right to allow persons charged with an offense to be brought into court and tried and perhaps subjected to a fine on complaints that have not actually been sworn to, as this is a plain requirement of the law, and no option is left for me to do otherwise. I have no right to allow persons charged with an offense to be brought into court and tried and perhaps subjected to a fine on complaints that have not actually been sworn to. The oath cannot be an imaginary one, taken while the arresting officer is sound asleep in bed, but must be an oath actually and properly taken in the manner prescribed by law.

"In order to save the officer any inconvenience, or loss of sleep, I have presented myself to the Police Station each morning at 6 o'clock, ready to take their oaths to any complaints they may want to file, and I expect to continue to do this for a reasonable length of time, until their time on duty can be so adjusted so that their oaths can be taken without inconvenience to any one."

HOSPITAL NEED.

Since the Receiving Hospital was first agitated, there have been several cases demanding immediate hospital treatment, and the police authorities are very anxious to have some action taken in the matter. At least one Councilman announced that the hospital question was carefully considered, but apparently all interest has dropped during the past two or three weeks. The members of the Police Department feel that as the necessary equipment could be installed at so moderate a cost, it would be well to have the work done during the summer, that things might be in order when the winter comes.

INTEREST IN CONTEST.

Considerable interest is being shown in the contest for the offices of Justice of the Peace, and the different candidates are preparing to line up their forces for a "battle royal" when election comes. Justice Congdon has repeatedly announced that he cannot consider the question of reelection for a moment, but Justice Klamroth will again be a candidate. The only other men prominently mentioned are E. E. Gray and Police Judge McDonald. The fight will probably be between these men. Both candidates have many friends in Pasadena, and both are considered eligible men, but in some quarters it is thought that the fact that McDonald already holds one office may work against him.

HIGH SCHOOL "DOIN'S."

The faculty of the Pasadena High School entertained the graduating class of sixty-one students this evening in a delightful manner. The Maryland Hotel was the scene of the banquet, which was extended to the class as a parting token of interest and seldom has a more successful feast and social time been arranged.

The handsome annex of the great dining-room was elaborately decorated with palms and foliage plants. The place cards were unique and a simple but delicious menu was served, after which there were a number of informal little speeches. Speakers were limited to a few words, so that every one might be called on and all expressions were supposed to be spontaneous and characteristic.

The banquet was a sort of progressive feast for the young men present. Miss Harriet Rice, superintendent of music in the schools, sang instead of making a speech. Her first song was "Two Marionettes" and her second, in response to an encore, was "Cupid's Mistake." Another group of songs was given by Ernest Crawford. The enjoyable evening closed with the singing of the High School song and Auld Lang Syne, all present joining in. Clark Phillips played the accompaniments.

The committee in charge of the evening's pleasure was composed of Miss Amina McNaughton, chairman, Miss Ellen Parker, Miss Olga Tarbell and Prof. E. A. Owen. Tomorrow evening at the First Methodist Church, the High School commencement exercises will be held.

Last evening the seniors gave a series of tableaux in the natural amphitheater formed by the handsome pine trees on the slopes about Hotel Raymond. Japanese scenes were given and Japanese songs sung about a bronze idol and in a make-believe temple, Japanese lanterns swung from the trees and the soft light showed a pretty scene. Those taking part were Miss True Batterson who sang a solo as "The Geisha Girl" and as "Wisteria." Miss Frankie Boynton sang "Oolong Li" and "Jack-o'-Lantern Joe." Roy Kellom gave "The Humorous Ghost," in costume. Others appearing were Misses Olive Phillips, Gertrude Machin, Hazel Wood, Miriam Williams, Gladys Percy, Sarah Mason, Carolyn Tompkins, Bessie Mohn, Gail Jepson, Lynette Legge, Messrs. Batterson, Sherry, White, Williamson, Alley, Hendrickson and Johnson.

FLAG DAY RECEPTION.

Flag Day was observed by the Woman's Relief Corps today with a reception at the home of Mrs. D. D. Kellogg, No. 414 North Los Robles avenue. The guests of honor were more than a score and ten.

Assisting Mrs. Kellogg were Mmes. Buchanan, Jones, Hamblett, Barcus and Follette, Serving were Mrs. J. F. Davison, Misses Edna Jay, Marie Shibley and Anna Jones.

No formal programme had been arranged, but Mrs. Julia M. Phelps, one of the guests of honor, and a talented harpist, gave a beautiful harp solo, her own composition, entitled "The Soldier's Dream," following this with "Auld Lang Syne" and other familiar airs. One of her pupils, Miss Edna Jay, played "The Nightingale" on the harp, and Miss Bernice Whipp gave a piano solo, the wedding march from Lohengrin. A group of the aged women was formed on the large veranda and a photograph was taken, the porch having been draped with flags and adorned with flowers.

SHORTER ITEMS.

Representatives of the joint picnic committee of the Board of Trade and Merchants' Association went to Long Beach today to look over the ground. The seaside city has made a strong bid for the Pasadena picnic and has offered many inducements, but the members of the committee are determined to canvass the entire situation thoroughly before taking any definite action.

Mountain View Cemetery may have to pay city taxes this year. Assessor Kellogg put the matter up to the City Attorney and after considering all of the facts of the case, Judge Wood gave it as his opinion that, as the cemetery was neither a charitable nor a benevolent organization, it could be taxed if the city so wished. Assessor Kellogg has not announced whether or not the cemetery will be taxed, but as he has shown a tendency to go after tax-dodgers without gloves, there seems to be a good chance that the cemetery company will have to pay taxes the same as any other corporation.

Victor Marsh, Jr., had a narrow escape from death today when his big touring car came into collision with a Santa Fé train at the Walnut-street crossing. Marsh was running at a good rate of speed and thought that he could cross the track ahead of the oncoming train, but the engine was nearer than he thought and he only saved himself from a wreck by turning into a ditch. No great damage was done to the car but the presence of mind of the driver was all that saved him from a broken neck.

A party of Pasadena women, including the wives of the Methodist pastors of the city, and others interested in missions, went in a body yesterday to the reception held at No. 749 South Broadway, where the Pacific Branch Missionary Society has just opened headquarters. A stock of mission literature was displayed and many of those present were prominent in missionary work. The rooms will be opened through the summer months in the afternoons of Mondays, Wednesdays and Fridays.

A book social was held this evening at the Lake Avenue Congregational Church, the admission to which was a book, or the price of one. Each one present represented a book and a literary flavor was given to the entertainment. The books received will be sent to a sister church which needed assistance in the shape of a library.

Artists' materials at Wadsworth's.
Bibles at Morris-Thurston Co.
Remnants of wash goods, woolen dress goods, laces, ribbons, neckwear, etc., for half price, at Bon Accord.
Auction at No. 340 So. Broadway, the Sing Fet Company's of San Francisco, entire shipment of Chinese and Japanese Art goods having arrived since the great fire must be sold without reserve. Auction at 340 So. Broadway, Saturday June 14, 10:30 a.m., 2:30 and 7:30 p.m.

FLAG HONORS AT SEASHORE.

Exercises at Long Beach Draw Large Audience to the Auditorium.

LONG BEACH, June 14.—Today was an ideal one for carrying out the programme of Flag Day by the various patriotic organizations. The public schools and the exercises at the auditorium drew a big audience. The organizations and children marched from the City Hall to the auditorium, headed by the Long Beach Marine Band. All carried flags. At the auditorium the band gave several selections and an invocation was offered by Rev. T. W. Lincoln. Twelve young misses gave the flag salute and after a piano solo by Miss Lorraine, there followed a flag drill by seventy-five schoolboys and girls. Miss Marie Paine sang an old-time favorite, "A Thousand Years," and the Ladies' Quartette rendered "Wave, Wave, Oh Beautiful Flag." Capt. Harry Palmer closed the exercises with a patriotic address.

Auction at No. 340 So. Broadway, the Sing Fet Company's of San Francisco, entire shipment of Chinese and Japanese Art goods having arrived since the great fire must be sold without reserve. Auction at 340 So. Broadway, Saturday June 14, 10:30 a.m., 2:30 and 7:30 p.m.

REDONDO GRADUATES.

REDONDO, June 14.—The graduating exercises of the eighth grade of the Redondo grammar school were held Tuesday before a large audience in Masonic Hall. The stage was beautifully decorated with flowers of the class colors, green and white. Overhead hung the class motto: "Ambition to the End." A fine programme was rendered by the pupils of the class, after which Prof. M. W. Lorken, principal of the school, presented the graduates with their diplomas. The following were the graduates: Marian Allen, Adelaide Barkley, Harry Edwards, HazelKindig, Jeanette Kindig, Forest Shaw and Amy Weddington.

East or West Coronado is best.

SAWTELLE BONDS CARRY.

New Town by the Soldiers' Home Authorizes Debt for School Improvements.

SAWTELLE, June 14.—By almost a unanimous vote, the electors of the school district here today authorized the issuance of $6200 worth of school bonds. The vote stood 68 for, and 1 against. With the proceeds of the issue it is intended to build three additional rooms on the present building, furnish the rooms, buy a new site and put pulverized granite on the grounds.

GLENDALE ITEMS.

GLENDALE, June 14.—Mr. and Mrs. W. L. Hovis, formerly of Los Angeles, but now residents of Glendale, were tendered a surprise kitchen shower Tuesday evening by the guests of the Mullyneaux Hotel of Los Angeles.

The graduation exercises of the Glendale grammar school were held Monday evening. Diplomas were conferred by H. E. Gubin. The graduating class consisted of Misses Lillian Elias, Pearl Goode, Anna Haines, Eva Mills, Susie Riem, Abby Ward, Henrietta Trimble, Nettie Watson and Tempa Wilkes; Messrs. Kenneth Barager, Oliver Emeroy, George Martin, John Smalley and Clarence H. Smith.

ALHAMBRA NEWS BRIEFS.

ALHAMBRA, June 14.—The graduating exercises of the grammar school are to take place on the 22nd inst. County School Superintendent Keppel will speak.

The City Trustees have adopted an ordinance restricting roller skating on the walks, altogether at night, and on certain streets during the day.

Alhambra Chapter Order of the Eastern Star, will by invitation, visit Acacia Chapter of Los Angeles in a body Saturday evening.

Three culverts which cost about $4000 have been put in on Wilson avenue near Alhambra Road, on Alhambra Road near the Champion place, and on the same road near the Mulcok place. The work was done under direction of Road Overseer L. Page.

Cool comfortable Coronado.

TWIST HARBOR TOWN GIN MILLS.

OFFICIAL CLUTCH ON THE SAN PEDRO SALOONS.

Ordinance Containing Drastic Provisions Is Started on Its Way to Become Law of the Municipality. Nose Paint Foundries to Be Restricted to Certain District.

SAN PEDRO, June 14.—The tail of the saloon interests in San Pedro was given a severe twist last night by the Board of City Trustees. An ordinance was placed upon its first reading raising the licenses from $45 to $100 per month, and providing for the payment of six months' license in advance. All boxes, rooms, dumb waiters and side entrances are to be removed. No women are to be allowed in saloons. The saloons will be confined to Front street and no saloon signs will be allowed on any other street. This latter provision will require Thomas and Leach, now running a saloon on Beacon street, to move over to Front street. Where a saloon license is transferred a fee of $500 must be paid into the city treasury.

Music and singing will be allowed in saloons only upon payment of a monthly license of $250. The ordinance becomes effective on July 1.

The Board of Trustees set August 3 as the date for holding an election to elect fifteen freeholders, who will frame a charter for San Pedro.

STEAMERS STILL IDLE.

The steamers Nome City and Mayfair, from which thirty men walked out yesterday, are still lying idle at the docks here awaiting instructions from the owners.

The steamers Santa Barbara and Norwood, which have been waiting at Redondo with full cargoes of lumber consigned to wholesalers at San Pedro for a settlement of the strike, will probably not come to this port, but will discharge their cargoes elsewhere.

NO TRACE OF HIM.

Nothing has been seen or heard here today of the unknown young man who on Tuesday rented an eighteen-foot sailboat from Dan Becker at East San Pedro and who has not been heard of since he sailed out of the creek.

Diligent inquiry today failed to establish his identity. A heavy southwest breeze blew all Tuesday afternoon, and it is feared that the frail boat was overturned in a sudden squall and the lone mariner drowned.

Coronado Tent City Band gives free concerts every night this week at Westlake Park. Also Sunday afternoon.

FOOTHILL VILLAGE ITEMS.

SIERRA MADRE, June 14.—Engineer Bell of the electric road made an official visit to Sierra Madre Tuesday. With Chairman Blumer of the Improvement Association he investigated the various complaints of short-comings made by citizens against the electric road. He promised relief in every instance: To place lights at the station corner; to get action on a commodious waiting room and to properly improve the terminus.

Citizens are now assured of electric lights. The requisite number of contracts have been made to induce the Edison Company to enter the field. Several public spirited men have signed for street lights. They to defray their expense.

Mrs. A. Shearer and L. Wellington were married this week. They are spending their honeymoon at Avalon.

Barney Leipke died here last evening. He was 25 years of age and came here about a year ago from Chicago in search of health. His remains will be sent to his relatives in Illinois.

L. H. Crawford has bought the Leith property on Central avenue. It comprises two and one-half acres opposite Auburn avenue from Central to Esperanza. Mr. Crawford has taken possession. The consideration reported is $5500.

Coronado climate is the best.

JAIL WITHOUT GROUND.

Peculiarly Pitiful Predicament in Which Ocean Park Bastile Is Suddenly Placed.

VENICE, June 14.—Once more the City Jail of Ocean Park is about to be homeless. It has no sand upon which to cast its lot. It is a jail without a country. It has been told to move on, but, like the stray dog, there seems to be neither room nor welcome for it anywhere. Buffeted all over the beach by the breezes of fate, it finally landed at the rear of the big roller-skating rink, happy in the thought that home, sweet home, had been found at last. But it dreamt not of the ends to which the roller craze would skate, and now the jail is to take a skate on its own account.

The present rink, though 210x80 feet, is too small to meet the demands of the skate-hungry public, and the managers have secured additional grounds and will enlarge the building. The acquisition includes the home of the City Jail, and when the rink is extended westward to Speedway it will be the largest rink in Southern California.

ENGINEERS COMING.

The California Association of Stationary Engineers will come to the Venice beach on July 2. This is the annual beach outing and the day's programme will consist of athletic sports and races. The Native Daughters of the Golden West are also planning to spend a day on the sand. They are selecting a date late in June. The Los Angeles Produce Exchange has named the afternoon of Saturday, June 22, for its picnic. The afternoon and evening hours will be passed in the surf and on the shore.

Coronado Tent City Band at 8:10 p.m., every night this week.

RIVERA WALNUT PROSPECTS.

RIVERA, June 14.—The prospects for a fine walnut crop are so far, excellent. The Los Nietos and Ranchita Walnut Growers' Association is expending about $4000 in a plant for bleaching the nuts, and sulphur will no longer be used.

By the Leather You Can Tell
Sargent's $3.50 Oxfords
For the Ladies
SARGENT SHOE CO.
Dependable Shoes
Pasadena 36 East Colorado

First National Bank of Pasadena
CAPITAL, $100,000 SURPLUS and Profits, $130,000
DEPOSITS - - - $2,000,000
ERNEST H. MAY, President A. K. McQUILLING, Vice-President
R. I. ROGERS, Cashier
S. F. Johnson, Ass't. Cashier A. E. Edwards, Ass't. Cashier

AMERICAN BANK AND TRUST COMPANY
No. 135 E. Colorado St., Pasadena, Cal.
CAPITAL $100,000 PROFITS $4000
Isaac Springer, Pres.; D. Galbraith, Vice Pres.; H. H. Goodrich, Vice Pres.; H. W. Lindsay, Asst. Cashier.

RUMFORD
THE WHOLESOME
Baking Powder
Best of the High Grade Powders.
15 cents half pound can.

Fiesta Picture Souvenir Book
Magnificently printed on Best Coated Book Paper with Finest Halftone Illustrations.
ALL THE NIGHT ELECTRICAL FLOATS
MANY WINNERS IN FLORAL PARADE
Surpassing Reproductions—Unequaled Souvenir
82 PAGES AND COVER
PRICE—25 cents; postage 3 cents extra. For sale at all Agencies, Newstands and
TIMES JOB OFFICE
110-116 N. Broadway Los Angeles

VENICE CANAL SUBDIVISION

The Nearest Beach
The Best Beach
Close to Great Asphalt Speedway
Beautiful Cement Canals
Concrete Bridges
Water
Sewers
Gas
Electricity

The great connecting link between Venice on the North and Playa Del Rey on the South.
Magnificent seaside home sites—every lot borders on our unrivaled canal system.
All the attractions, pleasures and advantages of the wonderful Venice at your very door.
Only 14 miles from Los Angeles.
Limited number of lots—conditions are ripe for a sharp advance in prices.
Motoring, driving, boating, bathing.
The only real "beach bargains" on the market.
Lots $1200 to $1500
Terms to Suit

Robert Marsh & Co.
Main Corridor, Ground Floor
H. W. Hellman Building
Both Phones Ex. 175

Strong & Dickinson
Corner
Second and Broadway
Main 1273 Home Ex. 908

F. A. HELTON, Tract Agent, Cor. Center St. and Trolleyway, Venice, Cal.

STOP washing your hair and use Dr. Herron's Hair Restorer—full directions on bottle—one year's treatment 50c at all Sun Drug Stores.

Bea Whole Man

NATURE INTENDED every man should live all his life a perfect man. For men do, all the time. The problem of living a perfect life is simple. Under the influence that has wrought. Then avoid [illegible] ture built you to live.

You Can Pay When Cured

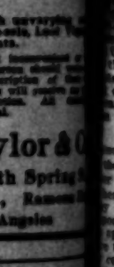

DR. TAYLOR, The Leading

My fees are the [illegible] every day in the [illegible]

To men whose vices are being [illegible] physical imperfection as a result of [illegible] pation, whose lives are less than [illegible] perfect lives, and who yearn to [illegible] man that nature meant them to be, I [illegible] tend an earnest and sympathetic [illegible] consultation and advice, both of which [illegible] absolutely free.

What Weakness [illegible]

"Weakness" is merely a [illegible] chronic inflammation in the [illegible] brought on by early [illegible] improper treatment of some [illegible] ease. A complete and radical cure [illegible] fore a question of restoring the [illegible] gland to its normal state, and the [illegible] strength promptly and completely [illegible] the use of internal remedies [illegible] ment is a local one entirely. It [illegible] final and scientific, and has [illegible] absolutely effective by thousands of [illegible] I am convinced that by my [illegible] can full and permanent restoration [illegible] strength and vigor to [illegible]

Blood Poison

I regard my [illegible] blood poison as the [illegible] any [illegible] ful one dangerous drugs. The [illegible] use are such as no other physician [illegible] to the treatment of this disease. [illegible] drive the very last taint of virus [illegible] system. Every symptom of [illegible] vanishes to appear no more. The [illegible] thoroughly cleansed and restored [illegible] patient becomes a clean, strong [illegible] and healthy man.

Contracted Disorders

Absolute safety [illegible] thorough treatment in all [illegible] I treat contracted diseases as [illegible] cation treats them, and I can [illegible] in less time than the usual [illegible] are no relapses.

I also cure with unvarying [illegible] Stricture, Varicocele, Lost [illegible] all reflex ailments.

Those finding it inconvenient [illegible] able to call in person should [illegible] and complete description of [illegible] home. Their letters will receive [illegible] and careful attention. All [illegible] strictly confidential.

Dr. Taylor & [illegible]
308½ South Spring [illegible]
Cor. Third St., Rooms [illegible]
Los Angeles

LADIES TAILOR
REGULATOR
have been prescribed for the [illegible]
MONTHLY IRREGULARITIES
by many of our best physicians, who [illegible] their invariable success. They are [illegible]
GUARANTEED not to injure the most [illegible] woman under any circumstances. [illegible] remedies have failed. Price $1. Postpaid.
SUN DRUG STORE

DR. TOM [illegible]
Chinese Herb and Tea [illegible]
and Read Testimonials at office, [illegible]
908 South Broadway, Rm. [illegible]
Sts., Los Angeles. Tea and [illegible]

LASH'S KIDNEY BITTERS
A PLEASANT NOT INTOX[illegible]

ONE BOTTLE CURES
Malvaney's Acme [illegible]
Bladder Cure.
For Bright's Disease, [illegible] brick-dust sediment, [illegible] setting, smarting, [illegible] diabetes and chronic [illegible] Send 25c in stamps [illegible] bottle. Sold by [illegible] & F. Vermont ave. [illegible] days' treatment. Prepaid $1.00. Druggists.

FREE
Our herbal remedies [illegible] can diseases for [illegible]
FOO & WING
903 South Olive street

ALCOHOL OPIUM
TOBACCO HABIT
Cured to stay cured [illegible] half usual price [illegible] July 1. No pain, no [illegible] suffering. No [illegible] effects. Home [illegible] ment. Write for [illegible] culars.
GUARANTEE CURE [illegible]
Office, 317 Pico [illegible]
45 South Spring [illegible]

"South of th[illegible]
OLD MYSTERY [illegible] IS RECA[illegible]
ESTATE OF MAN FOUND [illegible] TO BE CONTESTED
San Bernardino Woman, W[illegible] Merchant Whose Body W[illegible] covered Under Suspicious [illegible] stances Several Months Ag[illegible] Protest.

SAN BERNARDINO, June [illegible] contests over estates which [illegible] more than ordinary interest [illegible] public are now on, one involv[illegible] estate of the late James W. [illegible] of Colton, and the other bei[illegible] the estate of Mrs. Margaret [illegible] who died Tuesday night at [illegible] Lomita.

Inasmuch was one of the lead[illegible] business merchants of Colton, [illegible] and shot through the head [illegible] over, over a year ago. He [illegible] shot to friends that several a[illegible] had been made to burglarize t[illegible] ostensibly to guard the [illegible] slept in it. One morning [illegible] found dead, and from indicat[illegible] at first supposed that [illegible] was shot by burglars during [illegible] accidental to which he had die[illegible] shotgun.

A few days later the theory [illegible] was advanced, but nothi[illegible] was ever established. [illegible] W. Moore, a merchant of [illegible] who has a claim against [illegible] filed a petition for letters [illegible] administration, and now a prote[illegible] is filed by the widow, who [illegible] Johnston of Colton as the a[illegible] her, and, with the protest, [illegible] petition that Johnston be [illegible] administration.

The estate on which letters [illegible] are asked is valued a[illegible] assets left, besides this estat[illegible] insurance policies to the value o[illegible] each one policy in that sum [illegible] was paid soon after the mys[illegible] death.

In the contest over the esta[illegible] of Mrs. Morris numerous sens[illegible] are likely to arise. La[illegible] by the husband of the de[illegible] instituted an action against [illegible] Patton to quash an agre[illegible] with the terms of which Patto[illegible] to pay to Morris an annuity [illegible] per month, and at the death of [illegible] his wife, their estate, com[illegible] valuable orange ranch near [illegible] Ana, was to go to Patton. Soon [illegible] this action, which was commenc[illegible] in the name of F. P. Meserve, a re[illegible] Redlands, as guardian of M[illegible] Morris, the latter was committed to the [illegible] Asylum at Patton, where he is still [illegible]

Only a few weeks ago Mrs. Morris, [illegible] was aged and infirm, made a w[illegible] in which she named W. H. [illegible] Redlands merchant of this city, a[illegible] Meserve three days ago [illegible] petition to be appointed guardi[illegible] of Mrs. Morris, but before this pe[illegible] could be heard the aged woman [illegible] away. Meserve filed a pe[illegible] today asks that he be appointed [illegible] of the estate of Morris, an[illegible] alleges that the property of [illegible] Mrs. Morris is community [illegible]

It is supposed that the petition [illegible] forthcoming any bequests that [illegible] contained in the recently-exec[illegible] will of the dead woman. Until [illegible] contests of the will are known, [illegible] will make no action, but the indicat[illegible] are that if hot contest is in store, [illegible] will be involved comprises one of [illegible] finest orange groves in this valley, [illegible] variously estimated to be worth [illegible] $30,000 to $35,000.

WANT THE MONEY.

Camillo Cervantes, who is being [illegible] by the San Insurance Company to [illegible] the insurance paid her for the [illegible] of her home at Chino, which the c[illegible] alleges she set on fire for [illegible] purpose of defrauding the comp[illegible] appealed to the Superior Court [illegible] the company to give security [illegible] costs that may accrue in case [illegible] company fails to recover judgm[illegible] Cervantes attained notori[illegible] by criminal proceedings in [illegible] by the company, which char[illegible] with arson, the charge be[illegible] upon the sworn statement [illegible] Josie McFarlane, who died [illegible] the case was brought to tria[illegible]

BUYS ON SUMMITS.

Negotiations were closed this mo[illegible] whereby local investors sec[illegible] 650 acres on the summit of [illegible] Bernardino Mountains, within [illegible] distance of Squirrel Inn, [illegible] The property is to be sub[illegible] and sold to summer colonis[illegible] or, it is said, will be piped to ea[illegible]

UNION FOMENTS TROUBLE.

Declare That Partners in Firm Shall Not Help Make Bread.

SAN DIEGO, June 14.—The journe[illegible] bakers here are stirring [illegible] again. It is the annual thin[illegible] of the leading bakeries have be[illegible] unfair by the edict of th[illegible] Food Trades council. The unio[illegible] affiliated with the number of part[illegible] in the concerns for the reason [illegible] partners can work in their ow[illegible] as many hours as they wish an[illegible] bled down to the rules of th[illegible]

Complaints have been granted with [illegible] cards from the unions and the [illegible] charges that they are working [illegible] thirty wages. One of the master[illegible] says that he has pretty near [illegible] to run his business among [illegible] members of his own family.

"I do not know just what the jour[illegible] union wants," says he, "but [illegible] know that only a few months ago [illegible] went into an agreement with the [illegible] to stop this everlasting agita[illegible] once a year, but the bakers are [illegible] by the agreement before the [illegible] ink of ever."

The strong delegate has arrived in [illegible] and is putting in his time stir[illegible] up the strife, although from pres[illegible] indications the business of the two [illegible] on the list will not be [illegible] affected.

SPORTSMEN STIRRED.

A number of friends in securing the [illegible] of H. R. Fay, to the office [illegible] of Company B, Seventh [illegible] N.G.C., last night, is alleged [illegible] to have been marked by unfair [illegible] methods. Reports say that it was the [illegible] understanding at the opening of the [illegible] meeting that none of the candidates [illegible] should be present while the prospec[illegible] tive members were being considered. [illegible] There was as to whether candidates [illegible] from the company should be con[illegible] sidered. It is said to have meant the [illegible] soldiers voted in the affirm[illegible] ative. Fay and Fletcher. But after Lieut. [illegible] Fletcher, champion of Fletcher, had [illegible] left, Fay was invited into the [illegible] and made a speech. When the [illegible] ballots were counted it is said he had two more votes [illegible] than Fay has been First [illegible] Sergeant of the company. The election [illegible] was held for next Wednesday [illegible] evening, July 1. It is reported that the [illegible] Fletcher men will not stand for the [illegible] action of the caucus and that if the [illegible] latter is elected a new company [illegible] will be formed.

PUEBLO HAPPENINGS

Officers of the San Diego Yacht

South of the Tehachepi"—Neighboring Counties.

NEWS REPORTS FROM CORRESPONDENTS OF THE TIMES.

OLD MYSTERY IS RECALLED.

...TE OF MAN FOUND SHOT IS TO BE CONTESTED.

...e Riverside Woman, Widow of ...ident Whose Body Was Dis... Under Suspicious Circum... Several Months Ago, Files ...

SAN BERNARDINO, June 14.—Two ... over estates which will have ... than ordinary interest for the ... are now on, one involving the ... of the late James W. Shumate ..., and the other being over ... of Mrs. Margaret Morris, ... Tuesday night at Loma ...

... was one of the leading dry... merchants of Colton. He was ... shot through the head, in his ... over a year ago. He had re... friends that several attempts ... made to burglarize the store, ... unable to guard the place, ... in it. One morning he was ... dead, and from indications it ... first supposed that he had ... by burglars during a fight, ... to which he had discharged ...

... days later the theory of sui... advanced, but nothing defi... ever established. Recently ... Rivera, a merchant of Los An... who has a claim against the es... filed a petition for letters of ad... thereon, and now a protest has ... filed by the widow, who names ... son of Colton as the adminis... and with the protest, is filed a ... that Johnston be given the ... ...

... upon which letters in both ... were asked is valued at $5000. ... left, besides this estate, life... policies to the value of over ... policy in that sum having ... soon after the mysterious ...

... ...ering over the estate of ... Morris numerous sensational ... are likely to arise. Last Feb... on behalf of the deceased ... an action against a man ... James to quash an agreement ... the terms of which Patton was ... Morris an annuity of $100 ... and at the death of Morris ... with, their estate, comprising ... orange ranch near Loma ... was to go to Patton. Soon after ..., which was commenced in ... of F. P. Meserve, a resident ... as guardian of Morris, ... was committed to the asy... Patton, where he is still con...

... years ago Mrs. Morris, who ... and infirm, made a will in ... she named W. H. Kadle, a ... merchant of this city, as ex... Meserve three days ago filed ... to be appointed guardian of ... but before this petition ... heard the aged woman died, ... Meserve filed a petition ... that he be appointed guar... the estate of Morris, and he ... that the property of Mr. ... Morris is community prop...

... ...ed that the petition aims ... any bequests that may ... in the recently-executed ... the dead woman. Until the ... of the will are known, Eadie ... to action, but the indications ... that contest is in store. The ... involved comprises one of the ... groves in this valley, and ... estimated to be worth ...

WANT THE MONEY.

... Cervantes, who is being sued ... Insurance Company to re... insurance paid her for the loss ... at Chino, which the com... alleges she set on fire for the ... of defrauding the company, ... appealed to the Superior Court to ... company to give security for ... that may accrue in case the ... fails to recover judgment. ... attained notoriety ... criminal proceedings insti... the company, which charged ... arson, the charge being ... on the sworn statement of ... McFarlane, who died be... case was brought to trial.

...TH ON SUMMITS.

... were closed this morn... local investors secure ... acres on the summit of the ... Mountains, within a ... of Squirrel Inn, for ... property is to be subdi... and sold to summer colonists. ... is said, will be piped to each ...

...OMENTS TROUBLE.

...ture That Partners in Firms ...ust Not Help Make Bread.

..., June 14.—The journey... here are stirring up ... It is the annual thing. ... baking bakeries have been ... by the edict of the ... council. The union ... with the number of part... concerns for the reasons ... can work in their own ... hours as they wish and ... down to the rules of the ...

... have been granted with... from the unions and the ... that they are working ... that he has pretty near ... to run his business among ... of his own family. ... know just what the jour... wants," says he, "but ... only a few months ago ... an agreement with the ... this everlasting agita... but the bakers are ... agreement before the ...

... delegate has arrived in ... nothing in his time stir... strife, although from pres... the business of the two ... the fight will not be ...

...AMEN STIRRED.

... of friends in securing the ... of R. Fay, to the office ... of Company B, Seventh ..., last night, is alleged ... marked by unfair ... to say that it was the ... in the opening of the ... of the candidates ... while the prospec... were being considered. ... as to whether candidates ... should be con... voted in the affirm... voted to have meant the ... But after Lieut. ... of Fletcher, had ... was invited into the ... a speech. When the ... had two more votes ... has been. First ... company. The election ... next Wednesday ... reported that the ... not stand for the ... and that if the ... elected a new company ...

...HAPPENINGS

... San Diego Yacht ...

SAYS NOW HE WILL NOT RUN.

RIVERSIDE SHERIFF REFUSES TO SEEK OFFICE.

Announces Determination Not to Be Candidate at County Convention—Doesn't Want Friends and Supporters Hampered, and Says He Has Nothing but Gratitude for All.

[BY DIRECT WIRE TO THE TIMES.]

RIVERSIDE, June 14.—[Exclusive Dispatch.] Tonight Sheriff P. M. Coburn issued the following signed statement: "I hereby announce that I will not be a candidate before the coming county convention for the nomination for Sheriff. I have now determined to release my friends and supporters among the delegates so that they may not in any way be hindered or hampered by my candidacy in their support of their friends for other offices.

"I have nothing but gratitude to the many who have loyally stood by me thus far and who have approved the manner in which I have conducted my office for the past eight years."

This action leaves Frank P. Wilson the unopposed candidate for Sheriff of Riverside county.

WANTS NEW CHARTER.

At a mass meeting today the first steps for a special charter for Riverside were taken. With the exception of the advisability of the recall and referendum, the meeting of about 200 of the leading citizens was unanimous for a new charter.

D. W McLeod voiced the sentiment of the conservatives when he stated that if the referendum and the recall would work the same evils in Riverside it had in Los Angeles, no sensible men wanted it.

The following committee of citizens were appointed to assist the City Trustees in framing an outline of a new charter: S. C. Evans, Robert Henderson, W. G. Fraser, W. L. Peters and E. J. Holmes. They will report to another mass meeting next Thursday.

According to present plans, the new charter will vest all appointive power in the Mayor without the necessity of a confirmation of his action by the City Council. The city will be districted and special improvements will be defrayed from tax levies, similar to the method of the Vrooman Act.

CONTRACT AWARDED.

The directors of the Huntington Park Association have awarded the contract for the scenic driveway up Rubidoux Mountain to the Alsap Engineering and Construction Company of Los Angeles for $21,000. The cement bridge over the West Riverside drive will cost $2000.

As planned, the road does not permit teams passing, but is a continuous drive from Seventh street on one side to Sixteenth on the other, winding up to the mountain top. The road will be three and one-half miles long.

MOUNTAIN WHITE CHARIOT.

Almost Immaculate Conveyance Is Designed for Trip to Idyllwild.

HEMET, June 14.—F. H. Halloway, manager of the Hemet and Idyllwild stage line, will start the new white special stage on its trial trip to Idyllwild soon. The white special is a rig designed for through fast service on the Idyllwild stage line for the accommodation of such passengers as do not care to go up on the regular stages. It is elegantly gotten up, is painted pure white, and is to be drawn by four white horses. A relay is added at Oak Cliff Station for the rest of the trip.

Following is a list of the delegates elected to go from here to the Republican county convention: C. T. Stetson, P. N. Myers, P. Milliken, George B. Knowles, H. S. Dukes, W. E. Hyer, William Bradford, C. M. Dietterich, Dr. W. C. Rayen and John M. Clayton. The delegates from Valle Vista are D. W. Douglas and Ossian Warner.

C. S. Lewis, one of the oldest residents of this part of the country, died Wednesday morning. Mr. Lewis was a rancher in the neighborhood of Cahuilla for many years. He sold his property about two years ago and moved to Hemet. He leaves a widow and a daughter.

SAN JACINTO NOTES.

SAN JACINTO, June 14.—The delegates from here to the Republican County Convention go, it is said, unpledged to any particular candidates, but will probably support O. C. Tripp for Supervisor from this district.

Rev. Tangier of San Bernardino, district secretary of the Anti-Saloon League, addressed a good citizenship meeting at Guild Hall on Saturday evening.

ELSINORE WATER STRIKE.

ELSINORE, June 14.—An abundant supply of water has been struck in the cemetery at a depth of thirty-six feet.

Following are the names of delegates to the Republican county convention: S. A. Stewart, J. A. Crane, H. L. Dunning, P. C. Graham, R. W. Stanfield; Lake district, G. H. Clewell, N. L. Dickson; Wiedomar, John Duling.

COLLIDE AT HIGH SPEED.

JOPLIN (Mo.) June 14.—The San Francisco passenger train, that left St. Louis last night and a freight train collided head on between Wentworth and Pierce City, Mo., this morning. A number of persons were injured, several seriously. Both trains were running at high speed.

MAY YOHE IN NEW YORK.

NEW YORK, June 14.—Among the passengers who arrived last night on the steamer Mesabe from London was May Yohe.

THEY'RE FROM MISSOURI.

Santa Ana People Demand to Be "Shown"—Meeting Held and Board Is Guessing.

SANTA ANA, June 14.—There were about 150 people present at the mass meeting in Spurgeon's Hall last night, which was called for the purpose of considering the resignation of Prof. J. C. Templeton, as Superintendent of Public Schools here. Attorney E. E. Keech was elected chairman, and J. T. Quick, secretary.

Robert McFadden introduced resolutions calling for the appointment of a committee of three to interview the members of the Board of Education, and Prof. Templeton, and to secure written statemens as to the reasons that led to Prof. Templeton's resignation. These statements are left to the committee to either publish or present before a mass meeting of the people. The committee consists of Mrs. Dr. Waffle, Attorney E. E. Keech and Robert McFadden. In the course of the session, Mr. Keech said he wanted it understood that the meeting was not called for the purpose of criticising any one, but solely to learn why the Superintendent of Public Schools, and so many of the teachers, had "thrown up" their positions.

POINTS AND PERSONALS.

Preparatory to winding up the estate of M. A. Forster, deceased, the executor has made a demand upon the local Chamber of Commerce for the return of certain relics placed on exhibition several years ago.

Capt. W. C. Dutton, international lecturer of the Independent Order of Good Templars, is here from San Francisco.

Peter Holz, an employé at Yung's winary near Santa Ana, was up before Justice of the Peace Chandler of Orange this morning, charged with selling liquor to a minor. He pleaded guilty and was fined $50, which he paid.

Dr. E. S. Chapman, president of the Anti-Saloon League of Southern California, and C. Young, president of the league in Riverside, were in Santa Ana this morning, on business pertaining to election.

Henry Bartling has asked for letters of administration in the estate of Gertrude Bartling, deceased.

Marriage licenses were issued today to F. E. Farnsworth, a native of Tennessee and a resident of Huntington Beach, age 26, and Luella M. Thomson, a native of New York, and a resident of Garden Grove, age 26. Also, to Alvin R. Gonzalez, a native of New York, age 29, and Catherine Schotel, a native of Missouri, age 27, both residents of Los Angeles.

FULLERTON NOTES.

FULLERTON, June 14.—The senior class of the Fullerton Union High School played "My Cousin Timmy" at Bank Hall last night. The play was well rendered. The graduating exercises will be held tomorrow night.

The sixteen-year-old son of Mr. and Mrs. Velasquez died suddenly of heart failure last night. He was buried today.

City Trustee C. H. Smith moved to Placentia, outside of the city of Fullerton, two weeks ago, but has not tendered his resignation. He has attended two meetings since he moved away, and voted upon all questions that came up for consideration.

A fire broke out in a grain field at Placentia Tuesday afternoon and destroyed sixty tons of hay belonging to Mr. Myers; D. S. Linebarger of Fullerton also lost over forty tons.

NEWPORT BEACH NEWS.

NEWPORT, June 14.—The lake of the Orange County Improvement Association has been completed. It has a cement bottom and is surrounded by a bulkhead. The lake will be used for bathing and boating.

It is 450 feet in length, and has an inlet from the ocean, and an outlet to the Santa Ana River. A bath-house will be built at once. Contracts have been let for thirteen cottages to be erected near the lake within the next thirty days.

The well of the Orange County Improvement Association has been drilled 535 feet. It is being dug near the lake with the view of furnishing natural gas to light the cottages. Already a strata of gas has been struck, sufficient to blow gravel and water 200 feet high.

George Hart of Los Angeles, owner of Corona Del Mar tract, was here today. Mr. Mills, a son of B. Fay Mills, is to have charge of the tract during the summer.

The Knights of Pythias are arranging for a celebration for the Fourth of July at Balboa.

The North Atlantic Dredging Company is removing a large quantity of mud from the bay. The company has signed a contract with the Newport Beach Company for two years' work at the bay here.

Surveying is in progress today from East Newport to Rocky Point for an electric line.

The Newport Bay Investment Company has on the ground lumber for building a $10,000 hotel at Balboa. The hotel will be opened on July 4.

The schooner Lucy, after discharging a load of lumber, left today for Oregon. The schooner Lottie Carson is here discharging lumber for the J. M. Griffiaht Company.

The catch of fish here last week was 22,000 pounds.

DRAMATIC ENTERTAINMENT.

Students of St. Vincent's College Creditably Present "Julius Caesar" in Memorial Hall.

The annual dramatic event in connection with the commencement exercises at St. Vincent's College was given last night. A large audience gathered at Father Meyer Memorial Hall to witness the presentation of "Julius Caesar" by students of the college, and the boys won many plaudits by their good work. The cast was as follows: "Julius Caesar," Murray Brannen; "Octavius Caesar," Leo Rosecrans; "Marc Antony," Edward Booth; "Popilius Lena," William Rosecrans; "Marcus Brutus," John Phelps; "Caius Cassius," Edward McCurdy; "Casca," Vincent Andreas; "Trebonius," Charles Reedy; "Decius," Marshall Winne; "Metellus," Reed Lawlor; "Cinna," Thomas Reynolds; "Titinius," Peter Deuber; "Pindarus," Leo Pierson; "Servius," Kenneth Ham; "Lucius," William Lawler; "Soothsayer," Edward Callahan; "First Citizen," George Barnard; "Second Citizen," August Guercio.

FEDERAL AGENTS COMING.

Will Resist Possible Attempts of Indicted Persons to Avoid Being Taken North.

Acting under instructions of United States Dist.-Atty. Bristol at Portland, Special Agents V. E. Thompson and M. Meigendorff left that city last night for Los Angeles. They bear evidence, according to dispatches, to be used to offset any attempts that may be made by Warren Gillielen, Richard Hynes, M. M. Riley, Lee R. Myers, A. H. Hedderiy, R. W. Henny, Jacob Cross, Donald W. Goodwin, George L. Stearns and Will D. Gould of this city, and Richard D. Jones, William H. Smith and Fred W. Dennis of San Francisco, to resist being taken to Portland to answer to charges of land-fraud conspiracies.

THEY ARE COMING.

Summer Visitors Who Formerly Went to San Francisco Headed for Los Angeles.

[From the Fresno Democrat.]

For many years the bulk of the vacation travel from this section of the great San Joaquin Valley has been in the direction of San Francisco and Santa Cruz. Summer after summer large numbers of the residents of the valley have spent a considerable portion of the heated term in the North.

In many cases, they have made their headquarters at San Francisco, patronizing its great hotels and making side trips to the various seaside and other resorts within easy access of the metropolis. For the reason that the people of this part of California are liberal in their views and enjoy theater going and other attractions of a similar character, a large city is attractive to them for vacation purposes.

The destruction of San Francisco has therefore left many somewhat at sea as to their vacation plans for this summer, and going to the city under the circumstances is out of the question. There seems to be a tendency upon the part of the vacationists to turn toward Los Angeles, and it can not be denied that Southern California is in a position to offer advantages that should be very tempting to the people of the San Joaquin Valley this year.

Los Angeles is a beautiful city, has some of the best hotels in the world, which make especially reasonable summer rates, and is within half an hour's ride of many magnificent beaches, where hundreds of thousands of dollars have been expended for the pleasure of the tourist. Abundant amusement of the sort that valley people enjoy most can be had, and if Los Angeles fails to profit by the opportunity that presents itself, the hotel and kindred interests of that section will be alone to blame.

The San Joaquin Valley presents a fertile field for the setting forth of the advantages of Southern California as a summer vacation ground, and it is up to the enterprising business interests of the South to sow the seed that will yield an abundant harvest, if the field is properly cultivated.

OIL INDUSTRY "GUSHES."

Fullerton Fields Being Developed Night and Day, and Market Is Much Stronger Than Recently.

[SPECIAL CORRESPONDENCE OF THE TIMES.]

FULLERTON, June 14.—The oil industry in the various Fullerton fields is "picking up," and much development work is being pushed by day and night. The market is much stronger than it was a month ago, and for the first time during the past year all of the wells on the Brea Cañon Oil Company's lease are being pumped to their full capacity, as there is an active demand for its product.

No drilling has been done on this lease for a year, but the company will soon start on a new hole, which will be well No. 21.

The Union Oil Company is finishing a new well on its Brea Cañon property and is also pumping all of its wells and buying the output of a number of leases in the Fullerton fields.

Within a few days much new development work is to commence in the Brea Cañon district. The Graham-Loftus Company will drill a well on its lease there; the Fullerton Oil Company will also drill a new well on its property near the Mengis lease, and the Mengis Oil Company is taking steps to put down its third well.

Active drilling also continues on the various leases in the Olinda district, and all of the wells out there are also pumped to their full capacity, and the outlook never looked brighter than at present.

BERNHARDT SAILS.

NEW YORK, June 14.—Sarah Bernhardt sailed today for Paris on the steamship La Touraine.

U.S.C. SENIORS' PLAYLET.

The senior class exercises of the University of Southern California will be held in the college chapel this evening at 8 o'clock. "Glimpses of College Life," a series of comic scenes, will be presented by the students of the graduating class. The playlet, a decidedly clever one, was written and staged entirely by Mrs. Baruch, a member of the senior class, and her classmates will collaborate the comedy under her direction. Some of the principal parts will be taken by Mrs. Baruch, Misses Marie Carter, Ester Boardman, Lelia Webster, Mildred Heil and Harriett Willett, Messrs. Henderson, Malcom Lennox, Breitkrentz and Hubbard.

The Answer.

Why did those old Egyptian kings
Build pyramids and other things?
Why did they proudly carve or paint
An obelisk with figures quaint?

Why did some Roman monarch raise
A circus in those good old days,
Or keep a poet under hire
To sound a complimenting lyre?

Why did old Caesar, late at night,
Sit up describing every fight,
Or Alexander make that bluff
And say "the world's not big enough?"

To us who view the modern game
And see how wealth is wrung from fame,
The answer need not cause surprise.
It always pays to advertise.
—[Washington Star.

SURVIVOR AT TAMPA.

TAMPA (Fla.) June 14.—The schooner Thomas S. Dennison arrived at Port Tampe tonight, having on board Capt. A. P. Pinney, the sole survivor of the crew of the three-masted schooner Emma L. Collingham, which sank Sunday morning, 135 miles west-southwest of Egmont Key, Fla. Six men were lost.

"JUST WHAT I WANT"

"I am nervous and run down now, but I will be all right in a week."

It Cures Nervous Men.
Cures Female Weakness.
Cures Back Pains.
Cures Stomach Troubles.

Dr. McLaughlin's Electric Belt is a popular remedy nowadays. It is the only remedy which will cure while you sleep. Just put it on when you go to bed, feel the warm, glowing vitality going into your weakened parts and restoring their life and vigor, and not a moment's inconvenience.

And you don't have to dose your poor stomach with nasty drugs. This shows what it does.

Rheumatism Cured in a Week

937 Towne Ave., Los Angeles, Cal.
Dr. M. D. McLaughlin—Dear Sir: After I had worn your Belt a week my rheumatism of years' standing disappeared and I felt as strong as Samson.
Yours truly, P. A. CLARK.

FREE TEST We will be glad to give you a free test if you will call. Or we will send you our FREE BOOK—little book, with full information, sealed, free, if you will send this coupon.

The Dr. M. B. McLaughlin Co., 6-15-06
129 South Spring St., Los Angeles, Cal.
Please send your book for men (or women) sealed, free.
NAME .....
STREET OR BOX .....
ADDRESS .....

Female Diseases and Weaknesses

Strictly Reliable

All forms of female weaknesses yield at once to the skill of these doctors. Bearing-down pains, headaches, pains in the back, debilitating discharges, falling of the womb, ovarian disorders and kindred ailments are cured permanently and with no inconvenience to the patients. Hundreds of grateful women restored to strength and health are recommending this treatment to broken-down women.

Free One Month's Trial Treatment

Consultation Free

All Forms of Chronic and Special Diseases of Men and Women

Dr. Martin & Co.

254 South Broadway Suite 18 Los Angeles, Cal.

Office Hours—9 a. m. to 8 p. m.

MEN'S MALADIES

Our specialties are Pelvic Diseases, Skin and Blood Diseases, and Nervous Debility. If you have violated the laws of health and feel weak, gloomy and despondent; have bad dreams, depressed, life affliction and energy, unable to concentrate your thought, lack vim, vigor and vitality, come to us at once, and by our scientific treatment be restored to health. Remember, our charges are reasonable, and in reach of any workingman. The best is none too good for any man who is a sufferer from any one of these diseases below mentioned, to which we have devoted exclusively the best years of our life.

We cure Vital Weakness, Enlarged and Knotted Veins, Blood Poison, Skin Diseases, Swollen Glands, Rupture, Kidney, Bladder and Rectal Diseases and all urinary diseases of men.

PAY US FOR CURES

During the month of June we will treat any complicated disease or weakness for,

One-Half Regular Fee

Men Read We know the diseases and weaknesses of men like an open book. We have devoted our lives to it, and thousands upon thousands of men, restored to robust, vigorous health, are today living monuments to the skill, knowledge and success of Dr. Greene & Co. We never undertake a case that we think we cannot cure. We have made so thorough a study of all diseases of men and have cured so many cases that if there is a cure for your disease you will find it here. We charge nothing for consultation, and our knowledge, skill and experience are at your service. We will explain to you how and why we can cure you, why the diseases of men require the knowledge and skill of Master Specialists. Come personally if you can, but if you cannot call, write us fully in the strictest confidence.

Hours: 9 a. m. to 8 p. m. Sundays, 9 to 12.

We Treat All Chronic and Special Diseases of Men. Largest and Most Reliable Place in the City.

DR. GREENE & CO.

No. 254 S. Broadway

Rooms 12 to 16 Ridge Building

MEN

We Are Specialists for Varicocele, Hydrocele, Stricture, Piles, Fistula, Blood Diseases, Contracted Diseases, Private Diseases, Loss of Vital Power, Kidney and Bladder Troubles.

Every case coming to us receives careful attention, is correctly diagnosed and receives just the treatment that is called for in that particular case. Our claim is tha we are successful specialists in MEN' S DISEASES. That having given this branch of practice our special and undivided attention for nearly a quarter of a century, we are better enabled to treat to a successful issue this class of troubles. If we have proved our ability and success we are entitled to so state it in a modest and becoming manner. In such troubles as VARICOCELE, HYDROCELE, WEAKNESS, CONTRACTED DISEASES, PILES, BLOOD TROUBLES and STRICTURE, we claim superiority simply from the fact that a long practical experience with conscientious endeavor to perfect methods of treatment have placed us far in advance of the ordinary specialist and physician. We cordially invite ailing men to call and interview us. Many of our cured patients reside in Los Angeles, to whom we are at liberty to refer.

Read What We Say Regarding Our Home Treatment

Every skilled, experienced and up-to-date physician in the country does more or less prescribing for people he never saw. Inability to come to office renders it absolutely necessary for treatment at home. A physician to be specialist or in general practice, if he knows his business, has the case properly and carefully explained to him by letter. He can then treat the patient understandingly. Some men never give home treatments; in refusing to do so they admit their inability to successfully cope with the experienced specialist who has for 25 years been treating patients with happy results that have been unable to come to office. Dr. Harrison has been uniformly successful in his home treatments. If the case called to his attention through correspondence cannot be satisfactorily and successfully treated at home, he is frankly told so and advised to come to office for personal care and treatment. In our long experience we have found many troubles readily responsive to our home treatment; we have not the slightest trouble in thoroughly satisfying our patients. If you live at a distance and are unable to call in person, write for our literature on diseases of men; it is instructive and will without doubt enlighten you on many important points. Sent free. If you need a physician's counsel, write us today.

Varicocele Cannot Be Cured Without Detention From Work

No man was ever cured of Varicocele without stopping his work to be treated. We want our patients one week to guarantee a cure. We remove the diseased tissues by a painless operation. We use no knife or wide-open surgical operation. We are always ready to refer you to our cured patients. Remember, you can be cured in no other way.

Our Medical Journal Free

Downstairs at our entrance, 202½ South Broadway, you can help yourself to our medical journal; an extensive description of our medical work is given. It contains full information, which we cannot publish in our advertisements. If you live out of the city, write for one.

Doctor Harrison

202½ S. Broadway, Cor. Second

MEN

I AM NOT AFRAID to exert myself in your behalf. This is why I am SUCCESSFUL.

Weakness

Decline of functional activity, strength and vitality is nearly always traceable to a disturbance of the functions of the reproductive system. Under my treatment functional equilibrium is restored, the nerve irritation reduced, the circulation is increased and strength renewed. My cures are absolute and permanent.

Varicocele Cured in 4 to 6 Days

Many men have treated for varicocele by the common methods used and have hoped that nature would assist in re-establishing a natural physiological condition, but not one to my knowledge have had their hopes realized. Failure is sure to follow such methods as have been employed for the past many years. Varicocele deprives many of strength which they can ill afford to lose.

I Cure
- Stricture
- Blood Diseases
- Contracted Diseases
- Piles, Fistula
- Kidney and Bladder Troubles, Hydrocele

DOCTOR MORTON, 316 South Broadway

PRICE of FAMILY ICE REDUCED--never before less than 50c per 100 lbs.—now

Less than 50 lbs.....40c per 100
50 to 150 lbs.....35c per 100
150 lbs. and upward.....30c per 100

NATIONAL ICE CO.
Main 606. Home—Ex. 606.

HUTCHASON

Best Teeth, $8 a set. 325½ South Broadway.

Rupture

NO knife used or time lost Pay until cured.

Call and see testimonials in our office, address FIDELITY RUPTURE CURE 415½ S. Spring St., Los Angeles. Rooms 8, 9. Hours 10 to 5 and 7 to 9.

MEN AND WOMEN.

Use Big G for unnatural discharges, inflammations, irritations or ulcerations of mucous membranes. Painless, and not astringent or poisonous.

Sold by Druggists, or sent in plain wrapper by express, prepaid, for $1.00, or 3 bottles $2.75. Circular sent on request.

BIG G CURES in 1 to 5 days. Guaranteed not to stricture. Prevents Contagion. THE EVANS CHEMICAL CO. CINCINNATI, O. U.S.A.

DR. C. S. MERRILL,

(Of New York University.) 26 years a specialist for Genito-Urinary diseases of men and women. Varicocele and hydrocele cured in one treatment; no knife or loss of time. Bladder, Prostatic and Urethral Inflammations. Strictures, Lost Vitality, etc., quickly and permanently cured. Consultation free and strictly confidential. 326½ S. Broadway, rooms 3, 4 and 5.

Blood and Skin Diseases a Specialty

Rupture, Piles, Varicocele and Strictures Cured Without Cutting.

MELVIN E. SYKES, M. D., 423 1-2 S. Spring. Grand Pacific Hotel.

MEN

To introduce our up-to-date and new methods we will until JULY 1st charge only one-half our regular fee

3 Reliable Brother Specialists 3

STRICTURE, VARICOCELE, WEAKNESS, BLOOD POISON, inflammation and ulceration of the mucous membrane. Reasonable fee with guarantee.

CONSULTATION FREE. Men out of town write. HOURS—9 to 12, 1 to 5, 7 to 8 daily; 9 to 1 Sunday.

Doctors Beech Brothers

332 to 336 Germain Bldg, 224 S. Spring St., Opposite Orpheum, Los Angeles.

BEECH'S VIGO-ine Cures Weakness and Failure. Compounded and used only by us. In plain package by mail, 6½, 6 for $5. Send for it

NOVELTIES WOMEN'S WEAR

Paris Cloak and Suit Co.

252 South Broadway

THE WEATHER.

COMPARATIVE TEMPERATURES*

	Max.	Min.	Mean.		Max.	Min.	Mean.
Boston	70	56	63	New York	72	62	67
Washington	82	52	67	Buffalo	72	58	64
Pittsburgh	70	56	63	Cincinnati	84	58	71
Chicago	64	50	57	St. Paul	72	52	62
St. Louis	76	54	65	Kansas City	80	60	70
Los Angeles	76	52	64	Jacksonville	90	74	82

*The maximum is for day before yesterday; the minimum for yesterday. The mean is the average temperature for the two days.

Yesterday's Report and Forecast.

U. S. WEATHER BUREAU, Los Angeles, June 14.—[Reported by A. B. Wollaber, Local Forecaster.] At 5 o'clock a.m. the thermometer registered 55 deg.; at 5 p.m., 72 deg. Relative humidity, 5 a.m., 80 per cent.; 5 p.m., 48 per cent. Wind, 5 a.m., east, velocity 1 mile; 5 p.m., southwest, velocity 10 miles. Maximum temperature, 76 deg.; minimum, 53 deg.

Weather Conditions.—The disturbance central yesterday over Georgia has moved northward, and now appears in a much diminished state over Kentucky. As a result of this movement, general rains have fallen in the States east of the Mississippi River, except in the Middle Atlantic and the New England States. The western disturbance continues to advance slowly eastward. It has caused little change in the weather conditions, however, and no precipitation of consequence is reported in the district west of the Mississippi River, except in Montana, where good rains occurred yesterday. Fair weather, with no marked change in temperature, will continue in Los Angeles and vicinity during tonight and Friday.

Forecasts.—Local forecast for Los Angeles and vicinity: Fair tonight and Friday; winds mostly westerly.

SAN FRANCISCO, June 14.—Weather forecast:

San Francisco and vicinity: Fair Friday; fresh west winds.

Sacramento Valley: Fair Friday; light south wind.

San Joaquin Valley: Fair Friday; light north wind.

Los Angeles and vicinity: Fair Friday; light southwest wind.

Arizona: Fair Friday and Saturday.

YUMA (Ariz.) June 14.—[Exclusive Dispatch from the U. S. Geological Survey.] Gauge height Colorado River, 26.70 feet.

BUSINESS.

FINANCIAL AND COMMERCIAL.

OFFICE OF THE TIMES.
Los Angeles, June 14, 1906.

FINANCIAL.

BANK CLEARINGS. Bank clearings yesterday were $1,796,584.41. For the corresponding day of 1905, $1,578,718; for the same day of 1904, $1,660,369.29.

Clearings for the week:

Monday	$1,878,707.89
Tuesday	1,983,261.32
Wednesday	2,261,695.39
Thursday	1,796,584.41
Total	$8,978,698.92
Same time, 1905	6,712,972.07
Same time, 1904	4,683,532.92

OIL STOCKS.

	Bid.	Asked.
Amalgamated Oil	$100.00	$128.00
Associated Oil	.48½	.48¾
Central	.85	.96
Continental	.14¾	....
Fullerton Oil	.55	.65
Globe	.05¼	....
Mexican Petroleum	.99¾	1.01¾
Olinda Land Co.	.05¾	.06¼
Piru Oil & Land Co.	.05	....
Reed Crude	.17	....
Union	205.00	212.00
Union Provident Co.	210.00	....
United Petroleum	278.00	....
Western Union	250.00	....

BANK STOCKS.

	Bid.	Asked.
American National	$116.50	....
Bank of Los Angeles	300.00	....
Broadway Bank & Trust	155.00	....
Central	215.00	....
Citizens' National	225.00	....
Commercial National	250.00	....
Dollar Savings Bank	140.00	....
Equitable Savings Bank	165.00	....
Farmers' & Mer. Nat'l	250.00	....
Federal Bank of L. A.	....	10.00
First National	435.00	442.00
German-American Savings	820.00	....
Home Savings Bk. of L. A.	150.00	....
Los Angeles Trust Co.	320.00	325.00
Manhattan Savings Bk.	125.00	....
Merchants' National	440.00	....
Merchants' Trust Co.	....	....
Mercantile Trust & Savings	135.00	136.00
National Bank of Cal.	290.00	300.00
Nat'l Bank of Commerce	....	125.00
Security Savings Bank	295.00	....
State Bank & Trust Co.	100.00	102.00
U. S. National Bank	147.50	....

MISCELLANEOUS STOCKS.

	Bid.	Asked.
California Hospital	60.00	105.00
Edison Electric pfd.	91.50	93.50
Edison Electric com.	90.00	....
Home Telephone pfd.	42.00	44.00
Home Tel. Co. com.	21.00	26.00
L. A. Brewing Co.	110.00	....
L. A. Jockey Club	71.00	80.00
Pasadena H. T. & T. Co.	40.00	45.00
Riverside H. T. & T. Co.	40.00	45.00
S. Monica H. T. & T. Co.	19.00	24.00
San Diego H. T. & T. Co.	20.00	....
Seaside Water Co.	95.00	....
Title G. & Trust pfd.	100.00	....
Title I. & Trust pfd.	127.00	....
Title I. & T. & T. pfd.	56.50	58.75
Union Trust & Title Co.	53.00	57.00

BONDS.

	Bid.	Asked.
Associated Oil Co.	85	87
Corona Power & W. Co.	88	97
Cosmopolitan Water Co.	....	102
Pac. Elec. Co. 1st R.	101	....
Pac. Elec. Co., old issue	106	....
Home Telephone Co.	....	98
Home Tel. Co., 1st Ref.	95	....
Hanson & R. Co.	85¾	....
Pacific Light & P. Co.	103½	103¾
Pacific Electric Ry.	104¾	....
Pasadena H. T. & T. Co.	98	99
Pomona Land & Water Co.	95	....
Riverside H. T. & T. Co.	82	86
S. Monica H. T. & T. Co.	90	96
San Diego H. T. & T. Co.	80	90
Santa Barbara Elec. Ry.	....	99
Temescal Water Co.	94	100
Union Transportation Co.	96¾	....
Title I. & T. & T. Co.	99¼	....
Whittier H. Co.	....	88

OFFICIAL SALES.

1,000 Associated Oil ..... .49
10 U. S. D. T. & T. Co. 57.00
10 U. S. L. D. T. & T. Co. 56.75

Exchanges passing through the local clearing-house yesterday were the lightest of the week, far below an average, at $1,796,584.41. But this is nearly $300,000 increase over the corresponding day a year ago, and nearly $900,000 over two years ago.

Transactions on the Los Angeles Stock Exchange yesterday indicate the following changes in prices: Associated Oil, 48¾ bid, a decline of ½; 48¾ asked, a decline of ½. Central, 85 bid, an advance of 4 points; 96 asked, a decline of 3¾. Continental, 14¾ bid, no advance of ¼; none offered. Home, 21 bid, 25 previous price bid, 62 asked; an advance of 1 points. Mexican Petroleum, 99¼ bid, an advance of ¼; 1.01¾ asked, an advance of ¾. Reed Crude drops down to 17 bid, a decline of 6 points; none offered. Union, 205 bid, new quotation; 212 asked, a decline of 1 point.

In bank stocks First National jumps to 435 bid, 442 asked, a decline of .50. German-American, 820 bid, new quotation; none offered. National Bank of California drops 20 points, to 290 bid; 300 asked, as previously. State Bank and Trust, par bid, as previously; none offered.

In miscellaneous stocks: Home preferred, 62 bid, as previously; none offered. Riverside Home, 80 bid, 85 asked, a decline of 1 point on each and. Santa Monica Home, 19 bid, new figure; 24 asked, as previously. U. S. L. D. preferred, 93.50 bid, a decline of 1¼ points; 96.75 asked, a decline of 1¼. Union Trust and Title, 53 bid, an advance of 1 point; 57 asked, as before.

In the bond list: Associated Oil, 85, [new figure, bid; 92 asked, as before. Home Telephone, 98 bid, new figure; 99, old price, asked. Pomona Consolidated Water, 95 bid, an advance of 5 points; none offered. Riverside Home, 82 bid, an advance of 1 point; 86 asked, an advance of 2 points. Whittier Home, 81 bid, new figure; 86, previous price, asked.

LOCAL PRODUCE MARKETS.

There were few changes in the produce market yesterday morning, but the prices of all commodities were firm, and receipts, while of good volume, were not too heavy. The local and shipping demand was excellent, and dealers were pleased with the outlook.

Four sales of local ranch eggs were made on 'Change aggregating 43 cases, or 15,480 eggs. Strictly fresh local ranch eggs are very firm at 22 cents. Nearly every egg jobber on the market is drawing on cold storage for with receipts falling way below the actual requirements for the daily demands, dealers are forced to supply their trade with the storage article. This may have a tendency to keep the market at the present prices for sometime. There was a good attendance at the morning's 'Change session. The meeting was lively.

Trade in fresh fruits was active. The market, while liberally supplied, was generally steady, notably for fancy peaches, fine plums of good quality, and desirable offerings of apricots. Berries were in moderate receipt and unchanged prices ruled for everything. New apples were sanctioned. A few watermelons were in evidence at 6.00 per crate. Black cherries are very scarce and will soon be out of the market. They were quoted at 11@12 per pound; 1.10@1.25 per box. White cherries 9@10 per pound; 80@1.00 per box.

Bermuda onions were weaker at 2.00 per sack.

The vegetable market was a trifle weak.

METAL PRICES.

Silver.

[BY THE ASSOCIATED PRESS—P.M.]

NEW YORK, June 14.—Bar silver is quoted today at 64¼.

Copper.

NEW YORK, June 14.—Copper was steady at 18.75@19.00.

Lead.

NEW YORK, June 14.—The lead market was steady today, prices ranging from 5.75 to 5.95.

Prices showed but slight variation from the previous report.

Fish were scarce.

The receipts of produce as reported for yesterday's exchange were as follows: Eggs, 263 cases; butter, 11,810 lbs.; cheese, local, 5430 lbs.; potatoes, 136 sacks; onions, 85 sacks; beans, 55 sacks; sweet potatoes, none.

Prices Current.

Following are the jobbing prices in the Los Angeles market:

EGGS—Candled, fresh California ranch, 22; northern, case count, 19.

BUTTER—Fancy local butter, 2-lb. sq., 25; valley creamery, 25@26; fancy Coast creamery, 26@26½; choice Coast creamery, 24¼@25; ladies, 20; cooking butter, 18.

CHEESE—Cal. Anchor, 14; Cal. Y. A., 17; hand, 15; Dom. Swiss, 20; Imp., 28; northern, fresh, 13½@13½; eastern, daisies, 16; Longhorns, 16½; N. Y. twins, 16; singles, 16@16½; large loaf, 24; Oregon brick cheese, 17 lb.; Limburger, 17@19.

BEANS—Pinks, No. 1, 2.00@2.10; Lady Washington, No. 1, 2.10@2.25; small white, No. 1, 2.00@2.25; small white, No. 2, 2.00@2.25; black eyes, 4.50; Limas, No. 1, 5.00; Garvanzas, 4.50@5.00; German lentils, 3.50; American lentils, 7½@8 lb.

DRIED FRUITS—Choice to fancy evaporated apples 12½; apricots, 14; peaches, 12½; pears, 12; pitted plums, 11; nectarines, 25-lb. boxes, 11; lemon and orange peel, 10-lb. box, 15; citron, fancy 20-lb. boxes, 16; currants, 18-oz. pkgs. 9½; currants, 12-oz. pkgs., 8; fancy Santa Clara prunes, 30-40s, 8½ lb.; 40-50s, 7½; 50-60s, 6½; 60-70s, 5½; 70-80s, 5; 80-90s, 4½; fancy crop Persian dates, 5@6 60 lbs.; Fard, 60-lb. box, 3@5; 10-lb. box, 80; Turkish Arabian dates, 5@6 60 lbs.; Golden dates, 6@7 lb.; figs, California, white, box, 6@7.50; black, 1.25; Calimyrna, 25-lb. boxes, 1.90@2.00; Smyrna, 15@17 lb.

RAISINS—Seedless Sultanas, 1 Tarazona, 1½; 2-crown, loose, 6@7; 3-crown, loose, 7½; London layer, 2-crown, 1.40 box; 3-crown, 1.50 box; loose Muscatels, 2-crown, 6; 3-crown, 6½; 4-crown, 8½; seeded, 15-oz., 7; fancy, per pkg., 12-oz., fancy, 7½; 16-oz., choice, 8½; 12-oz., choice, 7½.

NUTS—Almonds, paper-shells, I. X. L., 50-lb. sacks, 15; fancy Tarragona, imported, 15, Brazils, 14; filberts, 14; peanuts, eastern, raw, 6½; fancy, 7½; California roasts, 6; Calif. walnuts, new crops, large, 15; Manchurian, 15; Japan chestnuts, 12@14; Italian chestnuts, 12@13; walnuts, Cal., 13½; choice, No. 1, 13½@14; No. 2, 11; Jumbo, 15½; hickory nuts, 9; cocoanuts, $3 doz.

FRESH FRUITS—N. Y. T. pippins, 2.50; fancy Ganos, 2.00@2.25; Jonathan, Colo., 3.25; Colo. Winesaps 4.00; Missouri pippins, 2.75@3.00; black cherries, 11@12 per lb.; black, 10-pound boxes, 1.10@1.25; white cherries, Royal Anne, 9@10 per lb.; white, 10-lb. boxes, 90@1.00; Queens, 12 per lb.; apricots, 2.25@2.75 per box; currants, 1.50@1.75 per 4-basket crate; black figs, per 4-basket crate, 1.50; white figs, 1.50@1.75 per box; peaches, 1.25@1.50 per lug box; new plums, 1.25 per lug box; new apples, 1.00@1.25 per lug box; cantaloupes, 1.75 per special crate; ponies, 5.00; standards, 4.00; watermelons, 4.00 per crate; Sweetwater grapes, 2.00 per 20-lb. box.

CITRUS FRUITS—Standard lemons, 3.00; choice lemons, 3.25@3.50; fancy lemons, 3.75@4.00; bananas, 5 per lb.; fancy Padre grapefruit, seedless, 3.50@4.00; Padre, seedless, 2.50@2.75; choice, 2.00@2.25; pineapples, 4.50@5.00 crate; fancy navel oranges, 2.25@2.50; Valencias, 3.50; Mediterranean Sweets, 2.00@2.25; choice navels, 2.00.

BERRIES—Strawberries, Moneta, 3½@5; Gardenas, 3½@6; Tropicos, 3½@5; Montebellos, 3½@5; dewberries, 4@6; raspberries, 10@12½; gooseberries, 6@8 per lb.; loganberries, 4@6 per basket; blackberries, 5.

ONIONS—Silverskins, 1.50; Bermudas, 2.00.

POTATOES—Fancy Oregon, 1.35@1.50; choice, 1.25; white sweet potatoes, 4.00; new Early Rose, 2.00; new White Rose, 1.75@2.00; new local Burbanks, 1.50@1.60; Highlands, 1.25@1.35.

GREEN VEGETABLES—Beets, 2@2½ per crate; carrots, 25; parsley, 75 per crate; string beans, 10@3; wax, 2½@3; turnips, 25; peas, 2½@4; red radishes, 10@15 dozen; cabbage, 2@2½; fancy green onions, 20@25 dozen; spinach, 20; green peppers, 10@20; leeks, 30@40; lettuce, 1.25 crate; garlic, 8@10; rhubarb, 20@1.00 box; asparagus, 5@11 per lb.; parsnips, 25@30 dozen; tomatoes, 1.25 per 4-basket crate; hothouse cucumbers, 40@60 per dozen; summer squash, 15@20; eggplant, 20@25 per lb.; local green corn, 25 per dozen; parsley, 25@30.

CHILES—String, fancy, 12 lb.; black evaporated, fancy, 9c; sundried, 9; ground, 12½; chile tebine, 1.90; chile molido, 15; Mexican black, 10.

POULTRY—Dealers pay for live weight for stock: Old roosters, 8; young roosters, 16; hens, per lb., 12; ducks, 11; turkeys, 19; geese, 11; old toms, 14; young toms, 19; turkeys, 17@19; fryers, 16; broilers, 16. Selling price, to retail trade, per lb., dressed: Live old roosters, 12; young roosters, 22; hens, 16; fryers, 22; broilers, 25@30; turkeys, local, 23@27; ducks, 16 lb.; geese, 16 lb.

BEEF—Steers, No. 1, per lb., 6¼; second, 5¼; 3d, 5@5½; prime, 7¼; heifers, 6; veal, 10; lamb, quarters, 8; fore quarters, 6; loins of beef, No. 1, 13; ribs of beef, No. 1, 11; beef tenderloins, 20; chucks, 8½; square chucks, 9½; plates, 5; rounds and rumps, 9; shoulder clods, 10; beef shanks, 3; corned beef, 7; rump steaks, 11; beef rolls, 10; boned beef trimmings, 6; beef tongues, 14; S. P. beef tongues, 10; oxtails, 7; lambs, tongues, per dozen, 30; beef hearts, each, 10; beef livers, each, 20; kidney suet, per lb., 5½; guineys, each, 2; sweetbreads, 25; brains, 5.

MUTTON—Dressed muttons, ewes, per lb., 9; dressed mutton, wethers, 9½; dressed mutton, yearlings, 10; fall lambs, 10; milk lambs, spring, 3.00@4.00.

PORK—Dressed hogs, per lb., 9; trimmed hogs, 12; pork loins, 12; frozen pork spare ribs, 6; pork shoulders, 10; pork butts, 11; fresh hams, 12½; bellies, fresh, 14; lard, in pork trimmings, 10; fresh pork spare ribs, 10; pork tenderloins, 20; back fat, 9½; cleaned pigs' feet, each, 3½; tongues (sweet pickled or fresh,) each, 10; livers, per doz., per hearts, per pr., 25; cleaned hogs' head, per lb, 5½; plain cooked tripe, per lb., 4½; hog bucks, each, 5; half bucks, each, 2.50; pig tails, per lb., 6; sack bones, per lb., 4½.

PICKLED PORK—$1.50; ½-bbl., 2.50; ½-bbl., 1.50.

BACON—10-12 bacon, 16@18½; Winchester bacon, 17@18½; 8 Ave., 17½; Empire, 19; 4-er, 16@17; Premium, 21½; Gold Band, 20½; Diamond C bacon, 21; Hemet bacon, 15½; Orange Blossom bacon, 14½; Sunflower bacon, 6-4 ave., 19; Rex Breakfast bacon, 8-10 ave., 17; Rex bacon, 6-8 ave., 15½; Regal bacon, 15½.

HAMS—Premium Rex, 16½@17½; Premium, 17½; Regal, 15½; Winchester, 13½@16½; Premium, 14½; Gold Band, 15½; mild-cured hams, 14½; Winchester picnics, 12½; Cal. hams, 9@9½; Ashland ham, 14½; 10 Ave. hams, 14½; 8-10 Ave. hams, 15@15½; Orange Blossom, 13½; fresh hams, 12½; fresh picnic hams, 9½; Ashland ham, 15½; minced hams, 12½; Cylinder boiled hams, 22½; Premium boiled hams, 23; Oxford boiled hams, 18.

DRY SALTED MEATS—Dry salt narrow bellies, 12½; dry salt clear bellies, 18-20 avg., 12½; dry salt clear backs, 13½; short clear backs, 12; D. S. bellies, 16-18 avg., 13½.

PICKLED GOODS—Pickled lambs' tongues, 1.25; pickled lambs' tongues, 1.50; pickled pigs' feet, half-bbls., 2.50; half bbls., 4.50; spiced pigs' feet, half-bbls., 2.50; spiced pigs' feet, kits, 1.25; pickled lambs' tongues, 2.00.

PICKLED MEATS—Rumps (bone in,) bbls., 12.75; half bbls., 6.50; rumps (bone out,) bbls., 14.75; half bbls., 7.50; plate beef, bbls., 13.50; half-bbls., 5.50; rolled plate (boneless,) bbls., 14.25; half bbls., 7.25; Sunderland pork, bbls., 24.50; half-bbls., 7.25; family pork, bbls., 24.50; half-bbls., 12.50; fancy pig pork (narrow,) bbls., 25.00, half-bbls., 12.75; fancy pig pork (wide,) bbls., 28.00, half-bbls. 14.50.

SAUSAGE—Bologna, per lb., 7½; bologna, paraffined, per lb., 8; blood sausage, 5; liver sausage, 7½; Diamond "C" sausage links and bulk, 12; head cheese, 8½; fresh pork sausage links, 8; fresh pork sausage, bulk, 8; Spanish pork sausage, 8; Wiener sausage, 8½; Frankfurt sausage, 8; new standard ham sausage, 12; boiled cottage ham, 12; boiled boneless ham, 22½, boiled boneless Rex ham, smoked, 23; minced ham in sacks, 12; Douglas ham in sacks, 12.

PURE LARD—Tierces, per lb., 8½; cases, 8 10-lb. cans, 9½; cases, 12 5-lb. cans, 9½; cases, 20 3-lb. cans, 9¾. Leaf lard, 11; Rex lard, 11; Premium lard, 12½; Silver Leaf lard, 9½; Jewel Compound, 7½; Compound lard, 6½; tubs, fat, 9½; Cotosuet, 11½; Mission lard, 11.

OLIVINE—Tierces, per lb., 5½; cases, 6 1-lb. cans, 6½; cases, 12 5-lb. cans, 6½; cases, 20 3-lb. cans, 6½.

FAMILY FLOUR—Local patents, A1 flour, per bbl., 4.80; Globe flour, 5.00; Select California white wheat, Samuel flour, per bbl., 4.90; Towel flour, 4.60; Silver Star flour, 4.40; XXX flour, 4.30; Capitol flour, 4.80; A1 hard flour, 5.00; Aurora, 4.40; Mikado, 4.00; Orphy, 3.90; New flour, 4.00; Mayflower, Souvenir, towel sacks, 4.60; Eclipse, 4.50; buckwheat flour, 100 lbs., 3.50; eighth-bbls., per bbl., 5.00.

CALIFORNIA BRAND—EASTERN FLOURS—Crown flour, 4.60; Cream Loaf, first patent, Kansas, 5.00; Electric Light, first patent, Dakota, 4.80; Powerful, second patent, 5.20; Rock River rye, 5.00; Kansas whole wheat and graham, 5.00.

BAKER'S FLOUR—Globe flour, per bbl., 5.00; eastern graham, 4.20; eastern whole wheat flour, 5.20. Blended wheat flours: Bakers' A1 flour, per bbl., 4.70; bakers' Magnolia flour, 4.70; Comet flour, 4.70; eastern rye, 5.00; Capitol bakers' flour, 4.70; Capitol extra bakers' flour, 4.70; Our Giant, 4.50.

CEREAL GOODS.

Per 100—	4 lbs.	10 lbs.	25 lbs.	50 lbs.
A1 flour	....	35.70	....	....
Banquet flour	....	....	1.00	....
Fancy Scotch	....	....	1.50	....
Graham flour	....	....	1.00	....
Corn meal, W. & Y.	....	....	1.15	1.10
Whole wheat flour	....	....	1.50	1.45
Rye flour	....	....	1.50	1.45
Cracked wheat	....	32.25	1.45	1.35
Farina	....	3.60	1.40	1.30
Wheat flakes, per case or 36 2-lb. cartons	....	3.60	....	....
Wheat flakes, per sack of 90 lbs	....	....	....	1.30
Wheat flakes, per bbs. or 25 lbs., net	....	....	....	4.00
GRAIN AND FEED—Wheat, per 100 lbs., 1.60; feed wheat, 1.60; wheat, 2.45; wheat, cracked 1.85; wheat, 100-lb. sacks, 1.65; corn, 1.35; corn, Sm. Y., 1.40; cracked corn, 1.40; feed meal, 1.45; bran, heavy, 1.25; rolled barley, 1.40; oil cake meal, 2.50; cotton seed meal, 1.45; cocoanut cake, 1.55; shorts, 1.45; oats, white Oregon, 1.90; oats, red California, 1.85@1.90; eastern Kaffir corn, 1.35; K. & F. corn, 1.50; cocoanut meal, 1.50.

POULTRY SUPPLIES—Excelsior Chick Food, per 100 lbs., 3.00; Fattening Food, 3.00; Egg Food, 1.85; 10 and 25-lb. sacks, per 100 lbs. Chick Food, 1.85; Chick Food 25s, 1.85; Egg Food, 25s, 2.25; Fattening Food, 25s, 2.25; Fattening Food, 50s, 4.50; Alfalfa Meal, 1.25; Blood Meal, 3.00; Millett Seed, 4.25; Charcoal, 2.00; Grits, 25; bone, cracked, 3.75; bone meal, 3.75; Dead scraps (Swift's,) 1.10; Sunflower seed, 7.00.

SUGAR—Prices are based on sacks of 100 lbs. Bbls., 10c; ½ bbls., 25c; boxes, 50c; 25-lb. sacks, 10c over. Silver, Beet, granulated, 5.05; cane, 5.05; fruit sugar, granulated, 5.75; candy granulated, 5.80; dry granulated, 5.05; dry granulated cubes, 5.15; Ext. C, 4.95; Golden C, 4.90; "D," 4.80; Magnolia "A," 4.90; tablets, ½ bbl., 4.90; tablets, boxes, 5.45; cubes, "A," crushed, 5.55; western powdered, 5.80; western conf. A, 5.70; H. & H. Crystal Dominos, 5.75.

MOLASSES AND SYRUPS — Wogan's Jemima molasses, 1 doz. 1-lb. cans, 2.85; 2 doz. 9½ lbs., 2.60; 1 doz. 5 lbs., 1.50; 2 doz. 10 lbs. 2.40; fancy sorghum, 2-lb. cans, 3.45; 5½ lbs., 3.30; 5 lbs., 3.10; 10 lbs., 2.90; Wogan's Cero, 2-lb. cans, 4.35; 3 lbs., 4.00; 5 lbs., 4.15; 10 lbs., 3.75; Open Kettle syrup, 2½-lb. cans, 4.50; 5 lbs., 4.50; 10 lbs., 4.25; maple syrup, 2-lb. cans, 4.85; 3 lbs., 4.40; 5 lbs., 4.50; 10 lbs., 4.25.

HAY—No. 1 barley hay, 14.00@16.00; No. 2, 9.00@12.50; No. 1 wheat hay, 14.00@16.00; No. 2, 10.00@12.50; No. 1 plain oat hay, 17.00; No. 2, 14.00@13.00; northern alfalfa, 12.50; local, 12.00@14.00. New hay: No. 1 barley hay, 12.00@14.00; new oat hay, 13.00@15.00; new alfalfa, 12.00.

NEW YORK MARKETS.

STOCKS, BONDS AND MONEY.

[BY THE ASSOCIATED PRESS—P.M.]

NEW YORK, June 14.—The sharp break in today's stock market was the natural consequence of the market conditions for several days past. The failure of the government crop report on Monday to sustain prices evidently proved a great disappointment to the speculative operators for the advance. Decline since then has brought a realizing sense of the difficulties of securing profits in the present market. Previous success in advancing prices served to obscure the narrow limits of the market. So long as selling was withheld and the professional element agreed in buying stocks the rise in prices was not difficult to account for. But the events of the week have awakened the conductors of the campaign to the difficulty of disposing of their stocks at the higher level to which prices have been pushed. Discouragement over this condition undoubtedly prompted a good deal of selling in today's market. The formation of a well-organized bear party was also to be perceived in the action of the market and in the attacks on some of the stocks made vulnerable by undue manipulation. Rumor was busy with the supposed identity of the leaders of the new bear campaign and the formidable prestige attached to some of the names used made these rumors an evil portent to the less confident holders of long stock. Among the ranks of these were some influential market organizations which had accumulated special stocks in pool holdings. That there was extensive unloading of pool holdings today was the current belief. Actual news bearing on values was scanty and the market was affected almost altogether by technical causes. Neither the grain nor the cotton market offered any supporting factor for stocks, but neither was there anything in the crop news to account for the day's weakness. The violent reaction in the price of copper in London may have been an aggregating factor in the special weakness of Amalgamated Copper and the fall in this stock was of large sentimental effect on the whole list. The same was true of Reading, owing to the large place held by that stock in the recent speculation. Baltimore and Ohio was the only effective point of resistance in the whole market. Its advance was associated with the policy disclosed yesterday by the Pennsylvania Railroad authorities in raising dividends on subsidiary stocks. The Treasury Department's call for the return of $10,000,000 on deposit with national banks on July 20 was felt to complicate the money outlook. The violence of the fall on Reading in the last hour caused the decline to overrun itself and the scramble to cover among the shorts induced spasmodic rallies. The closing, however, was feverish and unsettled. Bonds were easy. Total sales, par value, $2,230,000. United States bonds were unchanged on call.

Closing Stocks—Actual Sales.

	Sales.	High-est.	Low-est.	Closing bid.
Adams Express				240
Amalgamated Copper	126,700	102⅞	101	102⅜
Am. Car & Foundry	3,500	40⅝	39¾	39¾
Am. C. & F. pfd.	....	....	....	101
American Cotton Oil	2,000	33¼	32	32½
Am. Cotton Oil pfd.	....	....	....	91
American Express	....	....	....	220
Am. Hide & L. pfd.	200	21⅝	21⅝	21⅝
American Ice	1,800	63½	62⅝	63⅛
American Linseed Oil	....	....	....	41⅛
Am. Linseed Oil pfd.	....	....	....	41⅛
American Locomotive	15,700	71½	69½	70⅝
Am. Locomotive pfd.	200	115	115	114
Am. Smelting & Ref.	20,100	103⅝	102¾	103⅛
Am. S. & R. pfd.	1,200	119⅝	119	119¾
Am. Sugar Refining	2,100	136⅞	134½	134½
Am. Tobacco, pfd. cer.	900	103¾	103⅝	103⅝
Anaconda Mining Co.	36,600	47⅝	46⅜	47⅛
Atchison	9,700	90⅜	88⅝	89⅝
Atchison pfd	100	102⅜	102⅜	102⅜
Atlantic Coast Line	500	145	145	145¼
Baltimore & Ohio	61,400	114⅝	113⅜	114⅛
B. & O. pfd.	....	....	....	93
Brooklyn Rapid Transit	29,900	82¾	81	82
Canadian Pacific	2,000	160	159	159
Central of New Jersey	....	....	....	228
Chesapeake & Ohio	6,900	56⅝	57¼	57¼
Chicago & Alton	....	....	....	33
Chicago & Alton pfd.	....	....	....	71
Chicago Great Western	1,400	19⅝	18¾	18¾
Chicago & N. W.	2,400	207½	205	205½
Chicago, M. & St. Paul	55,300	181⅜	178¾	179⅛
Chicago T. & T. trans.	....	....	....	12
Chicago T. & T. pfd.	....	....	....	37
C., C., C. & St. Louis	200	96	95¾	95¾
Colorado Fuel & Iron	27,100	54⅝	53⅞	53⅞
Colorado & Southern	1,400	34	33	33¼
Colo. & So. 1st pfd.	400	69½	69¼	69¼
Colo. & So. 2nd pfd.	1,000	50¾	48	50
Consolidated Gas	2,900	149⅞	139	139¼
Corn Products	1,000	27½	27¼	27¼
Corn Products pfd.	600	83	82	82
Delaware & Hudson	3,700	226	220	221½
Del., Lack. & Western	100	335	335	335
Denver & Rio Grande	1,600	46	44⅝	44⅝
D. & R. G. pfd.	....	....	....	85
Distillers' Securities	5,000	61	59¾	60
Erie	32,100	41⅞	40¾	40¾
Erie 1st pfd.	600	78⅝	78½	78⅝
Erie 2nd pfd.	1,200	70	69	69¼
General Electric	1,100	165½	167	168
Hocking Valley	200	127	126	126
Illinois Central	2,500	140⅞	139¾	139¾
International Paper	400	20	19⅝	19⅝
Int'l Paper pfd.	....	....	....	74
International Pump	600	55	51½	51½
Int'l Pump pfd.	400	85	85	85½
Iowa Central	....	....	....	27
Iowa Central pfd.	....	....	....	60
Kansas City Southern	100	28	28	28¼
K. C. Southern pfd.	....	....	....	70
Louisville & Nashville	2,900	147¾	146⅝	147¾
Manhattan L.	....	....	....	150
Metropolitan St. Ry.	....	....	....	111
Mexican Central	2,900	23½	22¾	23⅛
Minn. & St. Louis	200	70¼	70¼	70
Minn. St. P. & S. M.	....	....	....	121
Minn. St. Paul pfd.	100	174½	174½	174½
Missouri Pacific	5,800	97	95¾	96¼
Missouri, Kan. & Texas	1,300	24¾	24¼	24¾
N. Y. C. & H. R.	1,100	141	140	140¾
National Lead	900	76	75	75¼
Nat'l Ry. of Mex. pfd	100	28¾	28¾	28
New York Central	6,200	139⅝	138¼	138¾
N. Y., Ontario & W.	1,200	50¾	49¾	50
Norfolk & Western	2,300	89¾	87¾	89
N. & W. pfd.	....	....	....	90
North American	....	....	....	90¾
Pacific Mail	1,700	37¾	36¾	36¾
Pennsylvania	44,300	132⅝	132⅛	132⅜
People's Gas	....	....	....	91½
Pressed Steel Car	1,100	54	53½	53½
Pressed Steel Car pfd.	....	....	....	96
Pullman Palace Car	....	....	....	228
Reading	225,900	149½	132	135¾
Reading 1st pfd.	....	....	....	92
Reading 2nd pfd.	....	....	....	90
Republic Steel	4,500	30½	29½	29½
Republic Steel pfd.	1,300	104⅜	104	104⅜
Rock Island Co.	60,600	25¼	24¾	24¾
Rock Island Co. pfd.	200	55⅝	54½	54⅝
St. L. & S. F. 2nd pfd.	100	46	46	46⅜
St. Louis, S. W.	400	22	21⅜	21⅜
St. Louis, S. W. pfd.	900	54⅜	54	54⅜
Southern Pacific	13,500	64⅝	63¼	64⅛
Southern Pacific pfd.	100	119⅝	119⅝	119⅝
Southern Railway	8,500	37⅜	36⅝	36⅞
So. Ry. Mobile pfd.	1,400	97	96	96⅝
Tenn. Coal & Iron	100	155	155	154½
Texas & Pacific	1,500	33	32½	32⅝
Toledo, St. L. & W.	200	29⅝	29⅝	29¾
T., St. L. & W. pfd.	200	47	47	47
Union Pacific	125,800	150⅝	148	149¾
Union Pacific pfd.	800	94½	94	94

SHIPPING.

SAN PEDRO, LOS ANGELES.

...TUESDAY, JUNE 14.

...THURSDAY, JUNE 14.

...Capt. Dunham, for Port-

...Capt. Jorgusen, for Port-

...Capt. Reid, for Port

IN PORT—THURSDAY, JUNE 14.

...Consolidated wharf.

...Redondo wharf.

...Kercheff-Cusner wh'f.

...Salt Lake wharf.

...S. P. wharf.

...Bunkering wharf.

...Ryerson, S. P. wharf.

...at San Pedro wharf.

...S. P. wharf.

...Co. wharf.

...S. P. wharf.

...S. P. wharf.

...S. P. L. Co. wharf.

...Co. wharf.

...S. P. wharf.

...Salt Lake wharf.

...Co. wharf.

...Salt Lake wharf.

...S. P. wharf.

TO LEAVE—SATURDAY, JUNE 16.

...Capt. Nicholson, for San

...Steamer Santa Cruz, for

DUE AT THIS PORT.

...from San Francisco and

...from Aberdeen.

...from Port Has-

...from Mukilteo.

...from Kuiper.

...from Port Gamble.

...from Mukilteo.

...from Tacoma.

...from Port Townsend.

...from Port Blakeley.

...from Olympia.

...from Eureka.

...from Aberdeen.

...from Aberdeen.

...from Everett.

...from Aberdeen.

...from Port

...from Portland.

...from Portland.

...from Port Discovery.

SAILED FROM FOREIGN PORTS.

...16 days from Ham-

...Cabrillo makes daily ... Island and return.

"MOSQUITO" FLEET.

...THURSDAY, JUNE 14.

...Orient and Mollie, from ...

...Capt. Young, with sardines ...

...Eureka, Bertich and Victoria, ... wholesalers.

SAILED.

...Orient, San Diego and ... Beach with passengers.

...Capt. Young, for fishing ...

...for fishing banks, and re- ... for local wholesalers.

TIDE TABLE FOR SAN PEDRO.

	High.	Low.
June 15.....	4:28 a.m.	10:26 a.m.
	5:00 p.m.	
" 16.....	5:14 a.m.	0:34 a.m.
	5:38 p.m.	11:32 a.m.
" 17.....	7:58 a.m.	1:07 a.m.
	6:16 p.m.	12:10 p.m.
" 18.....	8:42 a.m.	1:42 a.m.
	7:34 p.m.	12:47 p.m.
" 19.....	9:36 a.m.	2:15 a.m.
	8:36 p.m.	1:20 p.m.
" 20.....	10:30 a.m.	2:46 a.m.
	9:41 p.m.	2:00 p.m.
" 21.....	11:22 a.m.	3:16 a.m.
	10:39 p.m.	2:39 p.m.
" 22.....	12:06 p.m.	3:42 a.m.
		3:21 p.m.

PORT ITEMS.

...Clear; wind southwest, velocity ...

...steamer Roanoke, ... sailed today for Portland, via ... with freight and merchandise.

...steamer Ruth E. Godfrey and Mendocino ... to sail today from Tacoma with ... of lumber consigned to wholesalers ...

PORT LOS ANGELES.

...THURSDAY, JUNE 14.

...THURSDAY, JUNE 14.

...IN PORT WEDNESDAY.

...Oceanic, Capt. Greig, from ...

...THE FOREIGN PORTS.

...Ill to Mulhouse, Capt. Bony, ...

...Lafayan, Capt. Witt, 43 days ...

...Hale, Capt. Williams, 32 days ...

...Gerdrun, Capt. Henderson, 22 ...

...Ben Blum, Capt. Gulesala, 78 ...

...Bessy is due from the coal ports ...

REAL ESTATE RECORD

RECENT TRANSFERS.

THURSDAY, June 14, 1906.

J M Garrett, lots 11 and ... to ...

J T Gaffey, part of block ...

C H Lee, portion of lot 66, ...

Same to E J Bulgin, lot 27, same tract, $10.

E H McCarty to W A Polkinghorn, lot X, block 256, Santa Monica, $10.

R O Simpson to R A Allison, portion of section 20, 1 N, 9 W, $10.

R P Thomas to H Frazier, lot 6, block 58, Glendora, $1150.

Huntington Land and Improvement Company to M A Higbey, lot 3, block A, Huntington Drive tract, No 1, $10.

T J Welk to G Bernstein, lot 20, Wilson tract, $10.

Union Trust and Realty Company to C H Quincy, lot 235, Mettler tract, $10.

M McAfee to S McCracken, lot 47, Grider & Dow's Clanton tract, $10.

W Hadley to W H Crook, lots 17 and 18, block 35, Whittier, $10.

H Gray to A H Merwin, lot 36, block 4, Boulevard tract, $10.

C Roehr to Wright & Callender Co, lots 1 to 11, 20, 21 and 22, block J, Day Star tract, $10.

Wright & Callender Co to W L Donohugh, lots 1 to 11, inclusive, and lots 20, 21 and 22, block J, Day Star tract, $10.

W L Donohugh to Wright & Callender Co, same property as above, $10.

E C Pebney to Anna M Deteau, part lot 4, Rehedeau tract, $10.

United States of America to D Sanchez, patent part section 21, 2 N, 12 W.

I S Watson to E F Hopkins, lots 29 and 31, block 5, East Richland tract, $10.

T S Abbott to J F Megginson, lot 22, block 21, Angelus Heights, $10.

Hermosa Beach Land and Water Company to C C Byerly, lot 12, block 34, second addition to Hermosa Beach, $10.

G G Allen to C C Byerly, lots 11 and 12, block 2, G G Allen subdivision of lot 12, block 84, Hermosa Beach Land and Water Company's second addition to Hermosa, $10.

F H Bradford to T L Cooper, part lot 12, block E, Bellevue Place, $10.

L E Carter to L L Cooper, part lot 12, block B, same, $10.

L E Jones to J C Cooper, lot 1, Bradford & Lepo's Figueroa and Vernon Avenue tract, $10.

E Firth to same, lot 38, Walnut Park, $10.

Union Trust and Title Company of Los Angeles to H L Kramer, lot 36, block 4, Venice Annex tract, $10.

E Marlow to W A Lamb, lots 11 and 12, block F, Mott tract, $10.

Title Insurance and Trust Company to John E Marble, lots 6 to 14, inclusive, and 17 to 24, inclusive, block 2; lots 3 to 23, inclusive, block 4; all blocks 5 to 12, inclusive; lot 1, block 12; lots 3 to 8, inclusive, block 13; lots 2 to 14, inclusive, block 14; lots 15 to 22, inclusive, block 15; lots 20 and 22, block 16; lots 5, block 17; lots 4 to 12, inclusive, block 18; lots 1 to 14, inclusive, block 19, and all blocks 20 to 24, inclusive, Bay View tract, No 2, $10.

Columbian Investment Company to J E Murrin, same, $10.

H D Williams to Wm H Goodwin, lots 1 and 2, block L, Whittier, $10.

E D Shulthis to D C McGarvin, lot 7, block 7, W G Norris tract, $10.

M A Bronson to H Shulthis, lots 21, 22 and 23, block 2, Boulevard Heights, $10.

O R Sikes to J Wilkie, lot 6, Peck & Kerckhoff sub of block 25, San Pedro, $300.

L A Trust Co to J P Lonergan, part Sec 17, 1 S, 10 W, $10.

W M Griffith to H Vail, lot 1, block 13, Garvanza, $10.

T T Co to E C Parham, lot 14, East Jefferson tract No 2, $10.

Oscar B Smith Crown Hill Co to W A Amend, lot 44, Oscar B Smith Crown Hill tract, $10.

J G Ogilvie to W Gorbach, lot 9, Ogilvie Grand View Heights tract, $10.

C W Lash to W H Melk, lots 31 and 32, Home Acres tract No 2, $225.

McCarthy Co to A H Lossin, lot 7, block 4, McCarthy Cos Greater L A tract, $10.

Same to same, lot 6, block 4, same tract, $10.

L A Inv & T Co to Paul Mueller, lot 1, block A, Burton tract, $10.

A J McDougal to C H Girdlestone, lots 1 2 and 3, block E and lots 30 31, block 31; also tract bd on N by N line of townsite of Santa Fe Springs on W by lot 1, block 32, on S by Fulton ave and on E by W line of lot 31, block 31 and said line produced N to N line of said townsite, $400.

H J Schade to J N Holm, lot 4, R Terrys Grand ave tract, $750.

P S McNutt to Mary Maier, part Ro San Rafael, $10.

C G Koerler to J F Allen, lot 30, Boettcher tract, $10.

E H Thompson to E Gooding, lot 40, block 3, Meadow Glen tract, $10.

E Mossholder to A Van Genkel, lots 5 6 and 7, block B, McCarthy Cos sub of part of Div No 2 of Pasadena Park tract, $10.

J A Ristrom to F A Machtigall, lots 9 and 11, block A, Sax tract, $10.

F Hamble to T Norcross, lot 67 of subdivision of west ½ of farm lot 33, Alamitos tract, $10.

J A Reeve to A E Wilson, part lot 33, Carroll Park tract, $10.

Hamburgers SAFEST PLACE TO TRADE

Semi-Annual White Fair Begins June 18

Friday's Surprises

Semi-Annual White Fair Begins Monday

Hamburgers SAFEST PLACE TO TRADE

Surprises in..... Summer Oxfords

Stylish Shapely Lasts—Qualities the Best

WOMEN'S $2.50 WHITE OXFORDS
Are of fine white Canvas in Gibson effect, with wide ribbon ties; pretty toe shapes; flexible soles and covered Cuban heels; all sizes in the lot, and are positively $2.50 values priced as a Friday leader, $1.75. **$1.75**

$3.00 OXFORDS $1.65
Women's stylish tan Vici kid Gibson ties and oxfords in the most comfortable shapes; have plain or tipped toes; military heels and are in sizes 2½ to 7; good values anywhere at $3.00.

BOYS' OXFORDS $2.50.
Dress oxfords of patent colt, Vici kid and gun metal calf with good weight extension soles; are Blucher cut and in sizes 2½ to 5½; stylish footwear that will give good service.

GIRLS' OXFORDS $2.50
Dress oxfords of patent kid in button or Gibson tie effect with large eyelets and wide ribbon laces; dull kid upper and low heels; all sizes 2½ to 6, and are priced at a saving of 50 cents a pair, for they are $3.00 values.

MEN'S OXFORDS $2.95.
Patent colt, Vici kid and tan Russia calf oxfords on comfortable stylish lasts; Goodyear welted oak tanned soles; not all sizes of a kind but all sizes in the lot and every pair a $3.50 value.

$2.00 Dresden Bordered Drapes and Veils; blue and colors, full length. Specially priced at..... **75c**

15c Hand Embroidered Initial Handkerchiefs, just the thing for school children. Friday, each... **6½c**

25c NEW RIBBONS 10c
Plain and fancy taffeta and messaline ribbons; some in pompadour designs in bright color effects, others plain shades or fancy stripes; are in widths suitable for millinery trimming; girdles, children's hair ribbons or sashes; values to 25c yard.

$1.50 Lace Berthas, circular shape, are 1¼ yards long, white or cream Choice Friday..... **49c**

$4.00 Bolero jackets, of fancy lace, Pique and Net; lace or braid trimmed. Friday, each ... **$1.50**

25c Maline Rosettes, full and fluffy, white and all colors, for the hair and corsage. Sale price, Friday, each..... **10c**

$1.00 Tailored Stocks of Linen, Scrim or Silk; in white or colors. Friday, price, each..... **50c**

75c CHEMISETTE 35c
Linen, lawn, scrim or duck wash chemisettes, some trimmed with braid, others buttons, still others with embroidery, Val. lace or insertion; suitable to wear with wash or silk waists, and are worth to 75c.

25c Cotton Cluny Bands or Edges, excellent for trimming wash suits. Friday, yard..... **10c**

$1.00 Silk or Cotton Dress Nets, 42 inches wide, black, white or cream. Friday, yard..... **59c**

Sale of Kimonos

CONTINUATION OF OUR SPECIAL OFFERINGS OF LONG AND SHORT KIMONOS AT AND NEARLY HALF PRICE.

25c **FOR 50c SHORT LAWN KIMONOS**
Of a good quality Lawn, neatly made; are in all the colors, and the patterns are neat, desirable figures. The kimono is finished with wide white border. They are in all sizes and worth 50c.

$1.00 SHORT KIMONOS 50c
Short Lawn Kimonos; also some in dressing secque style. Both lines of good quality lawn in all the wanted colors and patterns, and every one of them a $1.00 value.

$1.50 SHORT KIMONOS 75c
Kimonos of both Lawn and Crepe materials in all colorings. The patterns are Japanese floral effects, also fancy figures; are finished with contrasting borders.

$1.75 LONG KIMONOS $1.25
Full figure length Kimonos in plain colorings or fancy patterns; are carefully made, of good materials and amply proportioned; worth $1.50 and $1.75.

$3.00 LONG KIMONOS $1.98
Full figure length Kimonos of sheer Lawn; made with large kimono sleeves and are in exquisite Oriental patterns; positively worth $3.00 a garment.
SECOND FLOOD.

Book Special

Large volumes, handsomely bound in cloth; printed on good paper and each volume illustrated by several half tones; regular price 75c, special for Friday 38c.

Partial list of titles as follows:
Hypatia, by Kingsley.
Thelma, by Corelli.
The Deemster, by Hall Caine.
Uncle Tom's Cabin, by Stowe.
Self Raised, by Southworth.
Ishmael, by Southworth.
Wide, Wide World, by Warner.
Cast Up by the Sea, by Baker.
Treasure Island, by Stevenson.
Black Beauty, by Sewell.
Scottish Chiefs, by Porter.

Stationery Specials

Box stationery, 48 sheets paper and 48 envelopes, at 25c
25c jar of white office paste 10c
25c Dennison's paper lunch sets, complete 15c
10c comic postal cards, dozen 10c
35c Stereopic views of L. A. and California; dozen 20c
10c pound package, 100 sheets note paper 10c
50c boxes 250 business envelopes 39c

Tailored Suits, Wash Suits, Skirts

ATTRACTIVE GARMENTS REASONABLY PRICED.

$10.00 TAILORED SUITS AT
Light or medium gray mixtures in pretty cloth suits with 24-inch pony coats and gored circular shape skirts; are neatly made and fit well; reasonably worth $10.00. **$4.95**

$3.00 LAWN SUITS $1.98
Shirt waist suits in latest style; the waists trimmed with knife plaiting and embroidery and the skirts trimmed to match.

$4.00 INDIAN HEAD SUITS $2.48
The popular shirt waist suit that will wear like linen; the waist trimmed with narrow knife plaiting and the skirts are in newest shape.

$6.00 LAWN SUITS $3.98
Of an excellent quality Lawn; the waist trimmed on front with wide panel of embroidery; the skirts trimmed to match.

$7.50 "INDIAN HEAD" SUITS $4.98
Suits that look as well and wear as well as linen; are in Eton coat style; the coat trimmed with knife plaiting and blue piping; the skirts in gored shape.

$4.00 WASH SKIRTS $2.98
White "Indian Head" dress skirts; gored or circular styles; trimmed with self materials and correctly finished.

$2.50 WASH SKIRTS $1.50
White "Indian Head" dress skirts trimmed with plaitings; are new in style and hang correctly.

$1.50 WASH SKIRTS 98c
In this lot are white or blue Duck skirts; cut in gored circular shape; are all neatly finished and good values at $1.50.

75c WASH SKIRTS 49c
White Duck and Pique dress skirts trimmed with stitching around bottom; are just the thing for everyday uses at the beaches.
SECOND FLOOR.

Men's Bathing Suits and Furnishings

Lines of summer merchandise so cheaply priced that you should supply your summer wants now.

$2.50 MEN'S BATHING SUITS $1.50
2-piece all wool Worsted bathing suits of heavy thread and made in 2-piece style with one-quarter sleeves. They are in black or blue only, but all sizes.

$3.50 BATHING SUITS $1.98
Men's 2-piece bathing suits of fine all wool Worsteds; plain blue or black bodies with stripes of green, red or white; are in all sizes.

UNION SUITS $1.00
Men's union suits of two-thread Derby ribbed Balbriggan; ecru color; have French necks and double cuffs; all sizes.

75c GOLF SHIRTS 50c
A choice line of golf shirts with plain plaited or tucked fronts; the cuffs attached or detached and the materials Madras, Percales and Cheviots; sizes 14 to 18.

$2.00 FELT HATS 98c
A delayed shipment of men's pure fur felt hats in all colors and black and in all the popular styles. Will go on sale Friday for the first time and are good $2.00 values. Priced at less than half.

$2.50 SUMMER HATS $1.25
Porto Rican, Java and Italian straw braid hats for men; made into telescope, Optimo and dent crowns; are good $2.00 and $2.50 values.
SECOND FLOOR.

Sale of Drug Sundries

Rubber Sponges—a large assortment of regular 25c and 35c values. Sale price, choice..... **10c**

Toilet Soaps regular 10c and 15c cakes, an assortment of various makes at 40c doz., or, each..... **4c**

20-Mule-Team Borax—full lb. package, regular price 10c. Sale price..... **8c**

Qt. Bottle Wood Alcohol—full strength, the best for pyrography. Regular price 45c. Sale price.... **30c**

Qt. Bottle Witch Hazel—guaranteed full strength and pure distilled; regular price 45c. Sale price... **30c**

25c 8-oz. Bottle Guaranteed Pure Grain Alcohol—full strength, at..... **18c**

35c Rubber Gloves—best quality; all sizes. Special sale price, pair..... **50c**

$1.00 Bottle Danderine—popular hair tonic. Special at..... **64c**

Chlorids of Lime—an excellent disinfectant, in full lb. cans; regular price 10c. Sale price..... **8c**

$5.00 HAIR SWITCHES $3.00
It is a very fortunate circumstance that puts us in ownership of this particular lot of 22-inch wavy three-stem switches, in all the wanted shades, also gray, for they are switches that cannot be duplicated anywhere under $5.00; are worth every penny of $5.00, but we will reserve them for special sales days, and Friday is your next opportunity.

For hair and special work you will get the best services by patronizing our parlors.

25c WOMEN'S HOSE 17c
Women's French ribbed Maco hose, either plain black, with ribbed tops or black with ankles embroidered in colors; have double soles, heels and toes, and are the regular 25c kinds, priced for Friday at 17c a pair, or three pairs for 50c.

15c CHILDREN'S HOSE 12½c
Boys' and girls' fast black school hose, either French or corduroy ribbed, have double soles, heels and toes; very elastic legs, and are positively our regular 15c kind. Specially priced for Friday.

Surprises from Silk Salvage Sale

The final wind-up of Livingston Bros.' silk stock that has been the feature of the greatest silk sale ever held in Southern California. The short ends and broken lines are now given a still further reduction than the original 63c on the dollar.

39c Yard **FOR 75c TO $1.50 SILKS**
5000 short lengths of 3 to 18 yards in every street and evening shade and every yard perfect; weaves include Crepe de Chines, plain and changeable Taffetas, Messalines, Foulards, Pongees, Louisenes, Satins, figured silks in Taffeta and Louisene weaves; also warp print silks, Poplins and others; widths 20 to 27 inches. Livingston's prices 75c, $1.00, $1.25 and $1.50.

$1.00 SILK SUITINGS
5000 yards of 19-inch fancy silk suitings that were priced by Livingston at $1.00. They include white grounds with black stripes, checks, plaid effects and jacquard figures; Jasper; Alice, pink, old rose and lavender grounds with small woven figures, checks, stripes, plaids and dots; are in Taffeta and Louisene weaves. **50c Yard**

$1.00 CHENEY FOULARDS 50c
Cheney Bros.' 24-inch Foulards in full range of patterns; all colors including black and white grounds; every thread pure silk and a standard $1.00 quality.

$1.25 COLORED SILKS 75c
Three thousand yards of 21-inch plain colored Louisenes, Messalines and Peau de Cygnes in all the street and evening shades.

75c CHINA SILKS 49c
Figured cream China silks; 20 different designs; will launder equal to linen; is 23 inches wide and would be cheap at 75c.

$1.25 ROYAL PONGEE 75c
27 inches wide; the well-known Alexander Royal Pongee; lustrous finish; natural color; cord weave and is all silk.

$1.25 PEAU DE SOIE 89c
36-inch all silk black Peau de Soie of a standard $1.25 grade; soft mellow finish yet firm and of good weight.

$1.50 CREPE DE CHINE $1.00
Finest imported black Crepe de Chines—some plain, others with small woven figures, dots and stripes; just the fabric for evening and street dresses; is 24 inches wide and positively worth $1.50.

$1.00 SILK PONGEE 75c
One thousand yards; all colors and black and white; a rough weave of pure Tussah silk; 27 inches wide.

75c BLACK TAFFETA 49c
500 yards of standard black guaranteed dress Taffeta that will always retain its luster and is of pure silk; 19 inches wide.

$1.00 BLACK TAFFETA 59c
A heavy, durable, soft dress finished 27-inch black Taffeta; pure silk. Special Friday only.

$1.29 BLACK TAFFETA, YARD 89c
A 36-inch heavy rustling silk for coats, suits or lining and a width that cuts to best advantage; positively worth $1.29.

$1.50 BLACK TAFFETA $1.29
36-inch black Taffeta; every yard guaranteed by ourselves; is a lustrous Chiffon finish; absolutely pure silk.

$2.00 CHIFFON TAFFETA $1.50
Eight pieces of the best black Taffeta; pure dye with colored selvage; is heavy yet soft; 36 inches wide; French Chiffon finish.

$1.39 PEAU DE SOIE $1.00
24-inch black double faced Peau de Soie; soft mellow finish; no better wearing silk made and always sells at $1.39.

75c TUSSAH PONGEE 39c
An excellent quality; natural Pongee color; pure silk; of light weight for summer suits and coats; is 27 inches wide.

$1.39 BLACK TAFFETA $1.19
A full yard wide heavy rustling Taffeta; strictly dependable for coats, suits and linings; is all silk and a $1.39 grade.

$3.00 SHOPPING BAGS 98c
An assortment of bags in almost every new style, and are of real walrus, seal, morocco and imported novelty leathers; two, three and four compartments; fitted complete and are in carriage, envelope and vanity shapes; regularly worth $3.00.

$1.00 AND $2.00 BELTS 25c
More than 5000 tailor made belts of best quality silk, a complete assortment of sizes; newest styles, are white, black, brown and gray. The buckles are worth several times the sale price of the belt, none of the belts are worth less than $1.00 and are worth $2.00.

50c UNDERWEAR 29c
Women's French ribbed vests and pants, the vests low necked sleeveless, with crochet and tape finished yokes, are in white, pink or blue; pants are Jersey ribbed with tight or French bands, and lace trimmed knees. Special Friday.

15c SUMMER VESTS 8 1-3c
Women's derby ribbed vests, low necked, sleeveless, with tape finished yokes and backs; are neatly made and are the regular 15c kind. Priced for Friday at three for 25c.

Drapery and Art Goods

Some very special offerings in the kinds of draperies and art goods you will find of so much service in fitting up your beach cottage or bungalow, and the prices are at least one-third less than regular.

$3.00 TAPESTRY COUCH COVERS
Extra heavy couch covers; all jacquard weaves; copies of the genuine Oriental goods; are perfectly reversible; will stand hard wear and have hand knotted fringe all around; are worth up to $3.00. Choice Friday..... **$1.95 Each**

GRENADINE CURTAINS, PAIR 98c
A choice line of Grenadine cross striped curtains that sell regularly at $1.35. They have cream backgrounds and colored cross stripes; choice for window or door drapes in cottage or bungalow.

10c CURTAIN SWISS, YARD 7½c
36-inch white curtain Swiss; all perfect full pieces and positively a 10c grade; just the thing for cheap summer curtains, as they can be secured any length.

20c WHITE BOBBINET 10c
Full 36-inch white Bobbinet of exceptionally fine quality and yet priced at one-half its value—in fact less than what you would usually pay for Swiss muslin.

40c PILLOW COVERS 25c
Soft pillow covers; all complete back and front; finished with mercerized cord effect on edge; are prettily printed and just the thing for summer uses.

35c LITHOGRAPH COVERS 19c
Lithographed soft cushion covers in choice figures; some representing famous paintings; very good for hammocks or porch cushions.

20c TABLE OIL CLOTH 12½c
2000 yards of heavy 5-quarter table oil cloth; several good patterns to select from; not remnants but cut from full rolls. Friday only, at half price.
THIRD FLOOR.

Surprises from the Wash Goods Section

REMNANTS, ONE-HALF PRICE.

5000 Remnants and short lengths of plain and fancy white goods; India linon; plain Mousseline de Soie; figured Mousseline de Soie; colored lawns and organdies; crepes and other plain and fancy sheer wash goods, ranging in length from 2½ yards to 6 yards. Regardless of former selling prices or actual value, offered Friday at one-half price.

WASH FABRICS, ONE-THIRD OFF

White linen finished suitings	10c
Plain and colored madras ginghams	7½c
16 2-3c Scotch gray figured Batistes	12½c
25c Mercerized cotton taffeta checks	20c
18c Lace striped white goods	12½c
25c Embroidered dotted Voiles	17½c
12½c Black and white figured cotton foulards	8 1-3c
12½c Fancy Voile suiting	10c

WASH GOODS AT ONE-FOURTH OFF

25c Gray plaid beige suiting	20c
25c Figured Madras shirting	20c
20c White Lingerie cloth	15c
12½c White soft finish Nainsook	10c
35c Cream Danish cloth	25c
12½c Plain colored Organdies	10c
25c Dotted Mousseline de Soie	19c
12½c Polka dot Batiste, yard	10c

Millinery Clearance

The hat that you purchased earlier in the season probably has become a little worn or you may have become a little tired of it, and you certainly can afford a new one to last you through the summer at the exceptionally low prices we are quoting during this great June Clearance Sale, where our own stock of summer millinery is offered from one-third to one-half below regular.

$2.25 **FOR MISSES' $4.00 DRESS HATS**
Handsome hats for young girls; are made over wire frames and will keep in shape. They are of Cuba lace straw, with ruffles and shirred silk facings; trimmed with ribbons and flowers, and are all white or white in combination with light blue or pink, and every one of them a $4.00 value.

$15.00 DRESS HATS $7.95
Women's newest styles in dress hats, including hand made hats of hair braid and Maline; pressed street hats with velvet folds and ribbon and flower trimmings; all of them of best materials in the newest shapes and most popular styles; worth $15.00.

$12.00 SMART SUIT HATS $6.50
The very latest styles of trimmings on pressed shapes of best Milan or chips with small June roses or flowers and fancy black and white or plain ribbons and wings; also some with ornaments and quills; values in the lot to $12.50. Clearance Sale price, choice, $6.50.

$2.95 CHILDREN'S HATS AT $1.50
School hats in Colonial or Sailor shapes of fine white Milan or fancy satin braids; also Panamas trimmed with silk ribbon bands and streamers or silk cord; velvet straps and silk pom pons; are in white and colors. Positively worth $2.95.

$1.95 CHILDREN'S SCHOOL HATS $1.00
Popular sailor shapes with roll brim; are in white and fancy colors; have silk ribbon bands and streamers; are of exceptionally good quality and sold all season at $1.95. Now priced for the Clearance Sale at, choice, $1.00.

$1.50 FINE FRENCH ROSES 89c
French rosebuds with long stems and foliage in shaded colorings or plain French cup roses in white and pink, June roses in white, pink or light blue; all are extra large size blooms and clean fresh stock that would retail regularly from $1.00 to $1.50.
SECOND FLOOR.

75c TRIMMING FLOWERS, BUNCH 25c
One thousand dozen bunches of fine French flowers, including large flat roses, French roses, June roses, moss roses, crush roses, velvet roses, get-me-nots and marguerites; all of these are the very best French make in white and colors, worth regularly 50c to 75c a bunch.

$1.00 Sample China Salad Bowls 49c
$1.00 Sample China Cake Plates 49c
$1.00 Sample China Chop Plates 49c
50c Sample China Fancy Plates 25c
75c Sample China Berry Bowls 39c
$2.00 Sample China Fancy Plates $1.25
15c Sample China Bread and Butter Plates .. 10c
50c Sample China Cake Plates 25c
75c Sample China Cuspidors 49c
75c Sample China Cracker Jars 39c
$1.50 Sample China Fancy Plates 98c
$1.50 Sample China Chocolate Pots 98c

It Always Pays to Stock up on House Furnishings at these very Low Prices

Mason Fruit Jar Tops, doz 18c
Mason Fruit Jar Rubbers, doz 1½c
China Salt and Pepper Shakers, each 5c
6-inch Jardinieres, open handle 29c
Tumblers, thin blown, per set 23c
Tumblers, thin blown, engraved, per set 39c
Combinettes, handled and bailed 8c
Bowls and Pitchers, med. size 98c
Dinner Set, 100 pcs., mismatched $9.98
Majolica Milk Pitchers, 1 qt 39c
Cuspidors, Decorated China 39c
Palms, Artificial, 6 leaf 98c